UARY 25, 1914.—[PART II.]

ger's
EIGHTH
STREETS
s Angeles

'Ebell'
—Exclusively at Hamburg-er's—fashion-perfect lingerie blouses for Spring.

or the Big
Tomorrow?
ly Department for the acces-
onica. Four important items:
r Spark Plugs, 30c
ng porcelain plugs that will give
ted service, and are worth much
ng Stools, $2.00
se have a swivel seat and will be
r carrying extra passengers and for
the races.
ain Floor)

Enjoy Luncheon in
Cafe Beautiful
—Norine O'Neil, mezzo soprano, and pretty Pearl Cl-man, dainty singing comedienne, in a repertoire of exquisitely rendered songs will entertain from 12 to 2 o'clock daily.
Special Luncheon, 50c
—Special menu today in Cafe Beautiful—
—Our Special Club Sirloin.
—French Fried Potatoes.
—Pot of Coffee, Tea or Glass of Milk.
Fourth Floor)

Parcel Post Service
—Our out-of-town patrons residing within the local, first, second or third zones, are privileged to order by phone or mail, and have delivery made by parcel post prepaid, all classes of merchandise, with the exception of house furnishings, furniture, hardware, crockery and groceries. Prompt attention given to every order.

Square

no time during the recent
avy rain was there any mud at
esterfield Square, nor were
troubled with damage of any
nd by water.

and see for yourself.

of Chesterfield Square in every
appreciate what a wonderful
ffer you a free auto trip to the
the very finest kind of paved
our tract. No mud because of
of our excellent drainage sys-
r after you get there. We have
. Our one fault lies in our low

r for a homesite, Chesterfield

prices.

you intend buying at present.
appointment to go. Our auto

onsta Ave. car Southbound on
at 54th and Gramercy Place.

or sale at about actual builder's
er.

21 Central Bldg.
Home Phone F1888

Weaver White
Made, laid and guaranteed
Angeles by the
WEAVER ROOF CO.
F2855 339-341 E. Second
"A Roll or a Can"

WALK-OVER
The "Hiwayt" model,
shown in all leathers;
also in lace
WOMEN PREFER
TWO WALK-OVER
F. A. Jeakle
613 S. Broadway, and

In Three Parts—28 Pages
PART I.—TELEGRAPH SHEET—12 PAGES.

The Times

1781 1914 LOS ANGELES

Liberty Under Law—Equal Rights—True Industrial Freedom

THURSDAY MORNING, FEBRUARY 26, 1914

PRICE 2½ CENTS | Delivered to Subscribers. | Yearly, $9; Monthly, 75 Cents, postpaid. On Streets, Stands and Trains, 5 Cents.

Legerdemain.

HOW GOV. JOHNSON GETS MONEY FROM THE STATE OF CALIFORNIA.

Over One Hundred and Sixty Thousand Dollars Absorbed by the Executive in Four Years.

Scheming Around for Another Term in Office, Perpetual Candidate Cleverly Covers His Tracks by Having Laws Passed in Legislatures He Controlled to Prevent the Taxpayers from Auditing the Vouchers on Their Pocketbooks.

[BY DIRECT WIRE—EXCLUSIVE DISPATCH.]

SACRAMENTO (Cal.) Feb. 25.—The following is an itemized statement of the money received by Hiram W. Johnson, Governor of California, from the State of California, which may be classed as his personal expenses and that of his personal attaches for the four years of his incumbency as Governor of California:

Salary	$40,000
Secret Service fund	20,000
Support of Governor's residence	35,000

[Both of these latter sums were made exempt by the Legislature under Gov. Johnson from the provisions of Sections 433 and 672 of the Political Code, which, in short, means that the Governor can get the warrants for this money without the same being audited. He makes no accounting to anybody as to what he does with this money.]

Stationery, postage, expressage, telegraphic, traveling and contingent expenses	12,000
Printing	3,000
Making a total of	$110,000
(In four years, for personal expenses.)	
Salary of private secretary	$ 20,000
Salary of executive secretary	14,400
Salary of one stenographer	8,000
Messenger	6,000
Gardeman to the Governor's residence	4,800
Total	$163,200

The above salaries are for persons who wait on the Governor personally, making a grand total of the expenses of the Governor's office, for Johnson's term of four years, of $163,200.

These amounts are far in excess of any Governor California ever had.

THE WORLD'S NEWS IN THE HEART OF IT IN TODAY'S TIMES.

SYNOPSIZED, CLASSIFIED AND INDEXED.

The Foremost Events of Yesterday: (1) How Gov. Johnson Gets Money from the State of California. (2) Joint Intervention Urged in Mexico by the British Press. (3) Republicans Gather in Columbus, O., for Great Harmony Meeting. (4) Congress. (5) Women Suffrage Issue. (6) Organization for the Lemon Growers of California.

INDEX.

PART I. TELEGRAPH NEWS.
Johnson Squanders State's Funds.
Election Inquiry is Broadening.
Lemon Shippers Win Litigation.
Get Together Ohio Keynote.
Mother Day, Two Holidays.
Common Sense in Health Law.
Weather Report: City in Brief.
PART II. PICTORIAL CREAM SHEET.
Mayor of Long Beach Accused.
Progress Given Building Plan.
Rivalry Ends in Shooting.
Editorials, Pen Points, Verse.
Society Affairs: at the Theaters.
Schools Filled, Still Coming.
News from Southland Counties.
Happenings Along Pacific Slope.
Stocks, Bonds, Financial News.
News from the Oil Fields.
Public Service: City Hall, Courts.
PART III. IN FIELD OF SPORTS.
Rivalry May Join Federals.
Power is After Dash Records.
Gossip of the Fighters.
Entries Card for Auto Race.

SUMMARY.

THE SKY. Clear. Wind at 5 p.m., northwest; velocity, 5 miles. Thermometer: highest, 68 deg.; lowest, 51 deg. Forecast: Fair. For complete weather see last page of Part I.

SAN PEDRO CITY. A wife, fearful that her husband would be injured, handed him a revolver and he killed her father.

The contract proposed by the city for the purchase of electrical distributing system was not acceptable to the power company without modification and another conference will be held today.

The delayed Sunset Limited arrived today as the last train to break the Tehachapi blockade, having made an average of three miles an hour from San Francisco.

The Chamber of Commerce organized for the campaign of 1914 by appointing the committees.

SOUTHERN CALIFORNIA. One woman has died and her husband, a grand-daughter and a neighbor are seriously ill from being poisoned by eating toadstools for mushrooms.

A former police judge of Long Beach pleaded yesterday in vain for his son who is accused of assault with intent to kill.

South Pasadena sewer bonds were sold yesterday to a Chicago bank at advantageous terms.

PACIFIC SLOPE. Prof. Cory of the University of California scored modern women in a college publication.

San Jose and Santa Clara plan to bring about entire abolition of terminal rate privileges in California.

GENERAL EASTERN. Fifty children in New York who entered a hospital suffering only from a mild ailment are said to have come out suffering from a serious disease.

Dr. Eliot, former president of Harvard, yesterday declared further restriction of immigration would aggravate labor scarcity in country and smaller cities.

WASHINGTON. Lemon shippers have been awarded nearly $400,000 reparation from the Southern Pacific.

Bryan appeared before the Senate committee to explain the Benton incident and the Mexican situation.

MEXICO. Dispatches from London and Berlin last night indicated that the sentiment is crystallizing abroad for joint intervention in Mexico. German army men are inclined to believe the United States is afraid to go it alone "because of inferior military position."

FOREIGN. A deadlock was reported by the American commissioner to Ecuador over the Guayaquil and Quito Railway difficulty.

The reader who would do justice to himself will not depend wholly upon the following summary, comprehensive though it is, but will take in the complete news which necessarily cannot be luminously summarized, epitomized or classified.

The "Padre of the Rains."

Father Ricard and his telescope.
Noted astronomer of Santa Clara University, who has gained fame all over the United States by the accuracy of his weather predictions.

Meteorology.

PINS HIS FAITH TO SUN SPOTS.

BUT FATHER RICARD HOPES TO DISCOVER NEW LAW.

Priest Who Has Given Fourteen Years' Study to Elaborating Theory of Weather Control Believes His Deductions Will Stand Scrutiny of Most Scientific Experts.

[BY DIRECT WIRE—EXCLUSIVE DISPATCH.]

SAN FRANCISCO BUREAU OF THE TIMES, Feb. 25.—For fourteen years Father Jerome S. Ricard of Santa Clara University has been engaged in observations and study of what might be called astronomal meteorology, and, while it is true that various astronomers have devoted themselves to sun spot research, nobody else has gone about it in the same way, nor with the same end in view. Father Ricard has not only gained fame and the popular title of "Padre of the Rains" within the last two years, but he has labored just as assiduously and the large collection of data he has amassed has furnished him with a unique equipment.

The "sun spot theory" of weather control, as advanced by Father Ricard, has been rejected by several eminent astronomers on theoretical grounds. It does not accord with any known law. The forefasts, nevertheless, are accepted by the general public as borne out, from month to month, by the actual occurrences. If the facts are found to exist, it must be admitted that there is law behind them, in which case the law sooner or later will be determined.

Even with Father Ricard the nature of the law governing any relationship between sun spots and our weather is matter of conjecture. There has been theorizing about electromagnetism; but nothing like a solution.

Dr. George Ellery Hale, the noted astronomer who has specialized on sun study, says that the sun's magnetic power is lost, that in effect it dies away before reaching the earth. Yet the distance from the sun to the earth is only about 95,000,000 miles; while the Ricard system of making weather forecasts for February involves influences exerted by the planet Uranus at a distance of say 1,750,000,000 miles, and by the planet Neptune at about 2,750,000,000 miles. Surely these outer planets, so far away and so insignificant in comparison with the sun, can have no effect on either the sun or the earth in accordance with any law that is now understood. But Father Ricard is reaching out for some law that is still unknown, asserting and believing that he has demonstrated fully the effects of the cause that is yet to be ascertained.

The sun's physical control of the earth and of humanity is not to be questioned. Magnetic control by sunspots may not exist, the effect of one pole neutralizing the effect of another at this distance, as Dr. Hale states. But outside of the things that are known and measured, there may be an influence that runs through all the solar system, something besides magnetism as it is here understood and something besides gravitation. If the relative positions of distant planets are found to coincide unfailingly with sun spots, and if the sun spots similarly coincide with terrestrial storms, then it must be conceded that a great natural force, now unknown, is in existence or that the scope of solar magnetic control is more extended than the scientists at present believe.

SUMMARY OF RICARD METHOD.

Here is a condensed summary of Father Richard's method of predicting the weather by sun spots.

"These spots on the sun rise on the estern rim of the luminary, pass across its face, disappear around its western edge, travel around the other side away from the earth and then reappear on the east again," he said. "I have found that when a spot is three days from disappearing to the west, a storm will rise over the Pacific Coast, passing thereafter over the Rocky Mountains. When the spot sets there is experienced over the Northwest a cold wave, which generally works down this way, bringing in its train early morning frosts and death to the oranges. Furthermore,

(Continued on Fourth Page.)

GEORGE ASKS ABOUT SAM.

Proposed Negro Kingdom on African Gold Coast Worries Britons.

[BY A. P. NIGHT WIRE.]

WASHINGTON, Feb. 25.—At the request of the British government the State Department has asked the Department of Justice to inquire into the proposed establishment of a negro kingdom on the gold coast of Africa by Chief Sam of Oklahoma. An investigation will be made, although it is not believed the American government can take any action to prevent the emigration of negroes. The British officials suggested that Chief Sam and his followers might find the gold coast unsuitable for their kingdom.

Reserve.

PENNSYLVANIA BANKS IN LEAD.

HEADS LIST OF STATES IN FEDERAL SYSTEM.

Texas Ranks Next in Number of Institutions that Have Applied for Membership, While California Is Easily Ahead on the Pacific Coast.

[BY A. P. NIGHT WIRE.]

WASHINGTON, Feb. 25.—Pennsylvania led all States in the number of national banks applying for membership in the new Federal reserve banking system, according to figures given out tonight by the Treasury Department. Of the 7465 applications received, 835 came from banks in the Keystone State, while the next nearest was Texas, with 518 applicants. Arizona and Nevada divided honors for last place, with ten applications each, while the District of Columbia had twelve.

FIGURE BY STATES.

The applications by States were:

New England—Maine, 69; New Hampshire, 56; Vermont, 48; Massachusetts, 176; Rhode Island, 19; Connecticut, 77; total, 445.

Eastern States: New York, 479; New Jersey, 202; Pennsylvania, 835; Delaware, 25; Maryland, 102; District of Columbia, 12; total, 1655.

Southern States: Virginia, 131; West Virginia, 118; North Carolina, 71; South Carolina, 49; Georgia, 115; Florida, 51; Alabama, 90; Mississippi, 34; Louisiana, 30; Texas, 518; Arkansas, 57; Kentucky, 144; Tennessee, 110; total, 1518.

Middle States: Ohio, 378; Indiana, 257; Illinois, 460; Michigan, 98; Wisconsin, 128; Minnesota, 270; Iowa, 338; Missouri, 130; total, 2059.

Western States: North Dakota, 144; South Dakota, 104; Nebraska, 234; Kansas, 211; Montana, 47; Wyoming, 30; Colorado, 122; New Mexico, 38; Oklahoma, 330; total, 1270.

Pacific Coast States: Washington, 76; Oregon, 83; California, 260; Idaho, 53; Utah, 23; Nevada and Arizona, 10 each.

EX-COMMANDANT ON TRIAL.

Court-Martial of Maj. Benjamin M. Koehler Is Being Conducted Behind Closed Doors at Ft. Terry.

[BY A. P. NIGHT WIRE.]

NEW LONDON (Ct.) Feb. 25.—Taking of testimony began today before the court-martial at Ft. Terry, Plum Island, in the trial of Maj. Benjamin M. Koehler, former commandant at the fort, on charges of conduct unbecoming an officer and gentleman.

The trial is behind closed doors.

"Can Such Things Be?"

"WILSON IS AFRAID!" VERDICT OF GERMANY.

"Military Inferiority Keeps Us Out of Mexico," Army Experts Declare.

"Warn Mr. Bryan that We Are Ready to Exact Reprisals if and When Opportunity May Offer!" the Sarcastic Demand of the British Press of the English Government—Joint Intervention Is Urged.

[BY CABLE AND DIRECT WIRE—EXCLUSIVE DISPATCH.]

BERLIN, Feb. 25.—Germany has given the United States government to understand that its attitude toward the American policy in Mexico is substantially that announced by Sir Edward Grey in the British House of Commons on Monday.

The Kaiser's government, however, has made it clear to President Wilson that it thinks, and always has thought, that the United States is making a mistake in refusing to recognize the Huerta government. German officials believe that conditions in Mexico are destined to remain in a state of disastrous confusion for a long time to come, no matter whether the President bears the name of Huerta, Villa or Carranza.

German military authorities attribute America's reluctance to resort to armed intervention south of the Rio Grande to the realization of her hopelessly inferior military position.

HUERTA'S POSITION.

The remarkable assertion was made to the correspondent today that Huerta, despite his vicissitudes of the past year, had at his command a more effective force of artillery than that at the disposal of the entire War Department of the United States, and probably had a much larger force of armed troops than America could put in the field.

JOINT ACTION A SOLUTION.

[BY ATLANTIC CABLE AND A. P.]

LONDON, Feb. 26.—The London newspapers are still keenly absorbed in the Benton affair. The Daily Graphic, in an editorial, says:

"If the United States will not help in the protection of peaceable Englishmen in Mexico, the British government ought to warn Washington that we hold ourselves free to exact reprisals if, and when an opportunity may offer."

The Daily Chronicle contends there is no doubt that Benton was foully murdered and that no foreigner's life is safe within Villa's jurisdiction. But, adds the Chronicle, nobody believes that the United States will intervene or recognize Huerta and until it takes one course or the other Villa will enjoy immunity.

The Chronicle suggests joint intervention by the United States and the European powers as a solution, if President Wilson is unable to adopt "the easiest path," the recognition of Huerta.

The Morning Post's Washington correspondent praises the frankness and energy shown by Secretary Bryan and by the State Department, which he says could not have done more had Benton been an American citizen, but emphasizes the extreme danger to the life of Consul Perceval should he attempt to enter Mexico.

SCOTT CONFERS WITH CAROTHERS.

[BY A. P. NIGHT WIRE.]

EL PASO (Tex.) Feb. 25.—Gen. Hugh L. Scott and George C. Carothers conferred today as to the facts thus far known of the execution of William S. Benton and the disappearance of Gustav Bauch. Both said that nothing new had developed so far as they were directly concerned.

Gen. Scott read with interest the Washington gossip that American soldiers could cross into Mexico to protect the lives of foreigners as was done by the allies in China during the Boxer uprising, but he had no comment to make.

He has received no orders, he said, to participate in the attempt to examine Benton's body. The rebel commission, which arrived today in Chihuahua to try to persuade Gen. Villa to be more frank in his dealings with American authorities in the Benton and Bauch matters, found a holiday in full swing there and reported apologetically that for that reason they were unable to confer with Villa.

REBEL GEN. ANGELES ATTACKS MAZATLAN.

[BY A. P. NIGHT WIRE.]

MEXICO CITY, Feb. 25.—Gen. Felipe Angeles, at the head of a force of rebels, has begun an attack on the Pacific port of Mazatlan, in the State of Sinaloa, and hurrying to join in the movement is the Federal gunboat Tampico, whose commander had turned to the rebel cause, according to information received by the Mexican government today.

The only other Mexican warships on the west coast of Mexico are supposed to be off Guaymas, in the State of Sonora. The Mexican gunboat Tampico is reported to be steaming toward Mazatlan from the port of Topolobampo, in Northern Sinaloa.

Gen. Angeles largely reinforced his command by recruiting men from the State of Sinaloa and boasted that he would take Mazatlan within two days.

BAND OF MEXICANS STARTS FOR BORDER.

[BY A. P. DAY WIRE.]

DEMING (N. M.) Feb. 25.—A band of 600 Mexicans supposed to be Huerta filibusterers, who were encamped last night in the Florita Mountains, started south early today with horses and a generous supply of arms and ammunition. The band was said to be headed for Las Palomas, N. M.

The United States army patrol has been notified and civil officers at Hachita headed a posse to intercept the band.

FEDERAL TROOPS OCCUPY GUERRERO.

[BY A. P. NIGHT WIRE.]

LAREDO (Tex.) Feb. 25.—The town of Guerrero, Tamaulipas, was occupied by Mexican Federals Monday, according to reports today. The Federals under Gen. Guardiola previously had occupied San Ignacio the same day. Only forty rebels garrisoned Guerrero and two of them were killed. Heavy fighting was reported at Lampazos Monday and Tuesday, but no details were received.

FRANCE MAY SEND ANOTHER WARSHIP.

[BY ATLANTIC CABLE AND A. P.]

PARIS Feb. 25.—The French government is considering the dispatch of another French warship to Mexican waters, the Temps said today.

In announcing the departure of the French cruiser Conde from Port au Prince, Haiti, for Vera Cruz, the Temps adds that the news from

(Continued on Second Page.)

Significant.

"WE ARE NOT SLEEPING" SAYS LONDON "TIMES."

[BY ATLANTIC CABLE AND A. P.]

LONDON, Feb. 26.—The Times expresses today the hope that the studied moderation of the ministerial statements in Parliament will not be misunderstood by Americans to mean that either the British government or people are indifferent.

"Should Villa fail to justify his action," says the Times, "we shall bide our time until a government again exists in Mexico strong enough to bring the offenders to justice. We are determined whenever that happens to obtain satisfaction for the death of our countryman unless it can be proven that his end was justifiable.

"We are gratified," continues the Times, "at the action of the American government in furthering the inquiry, but its attitude in regard to the possible results cannot be regarded without misgiving."

Tip-Top.

MACCAULAY HOLDS RECORD; AMERICA'S HIGH-FLIER.

[BY A. P. NIGHT WIRE.]

SAN DIEGO, Feb. 25.—America's altitude record, made by Lieut. H. B. Post on the date of his fatal flight at North Island, was broken today when Theodore MacCaulay, aviation instructor, ascended to the height of 12,139 feet. Post's record was 12,120 feet.

MacCaulay attended the first 6562 feet in fifteen minutes. In thirty minutes the barograph showed 9842 feet, and in exactly fifty-three minutes after his biplane left the North Island aerodrome, MacCaulay reached a greater altitude than any yet attained by an American aviator. The descent was made in a series of long volplanes, it taking the aviator but nine minutes to reach the hangars.

Lieut. L. E. Goodier of the First Aero Corps, representing the Aero Club of America, said tonight that MacCaulay's record would stand.

Centering.

BENTON INQUIRY IS BROADENING.

Execution of an American to Be Investigated.

Bryan Talks Generalities to the Senate Committee.

Now Hopes Carranza May Get Him Out of Hole.

[BY A. P. NIGHT WIRE.]

WASHINGTON, Feb. 25.—The Mexican situation, which has centered for the last few days upon efforts to determine how and if Constitutionalists executed William S. Benton, a British subject, was broadened tonight when Consul Garrett at Nuevo Laredo was instructed to inquire into the hanging by Mexican Federals of Clemente Vergara, an American citizen.

The Consul was directed by the State Department to demand the body from officers of the Huerta government in the vicinity of Hidalgo, Mex., where Vergara was killed. Earlier in the day Marion Letcher, American Consul at Chihuahua, had been instructed to insist that Gen. Villa permit the delivery of the body of Benton to the widow for burial where she may wish.

These, with an explanation by Secretary Bryan to the Senate Foreign Relations Committee of all the information on the Benton incident and Mexico generally in the hands of the State Department, constituted the principal developments of the day. Gen. Villa's message of last night offering to permit the widow of Benton or relatives and an American official to see the body when exhumed is being taken to mean by the American government that a complete medical examination may be performed.

Secretary Bryan told the Senators that the United States was insisting that two American representatives be permitted to see the body and one of these be an army surgeon. He also made inquiry as to where the grave is located. Gen. Villa, up to late today, had not replied to the last request of Secretary Bryan for the surrender of Benton's body, but it is understood that the British Ambassador, Sir Cecil Spring-Rice, for the present, will be satisfied if there is an opportunity for an autopsy, which would determine whether Benton was shot by a pistol bullet or by rifle bullets from a firing squad.

It is thought the British Ambassador is anxious that evidence be procured first, believing disposition of the body can be taken up afterwards. The same army surgeon, who will be detailed by Gen. Scott at Ft. Bliss to act with the British Consul, Charles A. S. Perceval, when he arrives at El Paso, will report to the American government on the condition of the Benton corpse.

The British Ambassador conferred with Secretary Bryan and was kept informed of messages received by the State Department.

No change of policy for the American government in connection with its treatment of the Mexican problem was discussed in the Senate conference with Secretary Bryan, it became known afterwards. It is probable, however, that while officials are not prejudging the Benton affair and are awaiting for all facts, the danger to the safety of foreigners in Northern Mexico, and what is being construed as inability of a part of the Constitutionalists, at least, to prevent international complications, is receiving the deep consideration of high administration officials.

LOOKING TO CARRANZA.

It has developed that the American government is informally looking to Gen. Venustiano Carranza, as titular head of the Constitutionalist movement, to clarify the situation in connection with the Benton killing. The news that Luis Cabrera was at Juarez in conference with Villa's friends, urging the immediate delivery of the body for examination, was received with satisfaction by the State Department. He is understood to be an emissary from Carranza.

ARMED LEGATION GUARDS.

Another aspect of the situation that is engaging attention here is the sending to Mexico City of the armed legation guards of foreign nations. The possibility of complications over the presence of these guards in case of overt acts or disturbances in Mexico City is being taken into consideration. While the suggestion of sending a guard for the American Embassy was absolutely rejected as unnecessary two weeks ago, it is now being discussed with much more seriousness.

BRYAN BEFORE COMMITTEE.

Secretary Bryan took the Senate committee into his confidence on the Mexican situation, and the Benton execution in particular, and also discussed the foreign relations of the nation as pertaining to other countries. He told the committee that the position of the United States in this regard was being improved, averring that ratification of the arbitration treaties last week had been effective in establishing confidence among the powers.

Secretary Bryan emphasized the fact that the policy of the government toward Mexico was receiving loyal support from foreign nations, and read to the committee several communications on the subject from other powers. He called attention to the speech in the House of Commons the other day by Sir Edward Grey, the British Foreign Minister, after the execution of Benton, and asserted that it was an evidence of the general satisfaction existing in other lands with regard to the attitude of the United States toward Mexico.

Many of the Senators displayed great interest in the character of the rebel leaders and the strength of the Constitutionalist movement. The question of the United States recognizing the belligerency of the Constitutionalists was dwelt upon, the general opinion prevailing being that the time for such a diplomatic move on the part of the United States had not arrived. It was conceded, however, that such a contingency might arise in the near future.

Both the Secretary and members of the committee stated after the conference that facts and not policies were discussed. Bryan said he endeavored to give the committee a foundation of facts and that what should be done upon that basis of fact was a question for future consideration.

It was urged by Bryan that no action be taken in the Senate with regard to the Benton incident until all the facts had been procured by the government, and the Senators agreed that agitation of the matter would be ill-advised until the investigation under way had been concluded. It also was agreed that no further action by the Senate would be necessary at this time with regard to seeking information relating to Mexico.

Several Senators had been contemplating passage of a resolution calling upon the President and Secretary of State for information. Such a resolution was introduced in the House today and referred to the Foreign Affairs Committee.

At the request of Secretary Bryan, Senator Simmons introduced a resolution to provide funds for the transportation and care of Mexican soldiers and refugees interned in the United States.

Ominous.

VILLA WORRIED BY CABRERA.

ASSOCIATES DISAPPROVE OF HIGH-HANDED METHODS.

Rebel Officials Fearing Growing Storm on the American Side Advise Him to Clear Up the Benton and Bauch Incidents Without Delay to Avoid Trouble.

[BY A. P. DAY WIRE.]

EL PASO (Tex.) Feb. 25.—Luis Cabrera, Carranza's confidential agent, visited the rebel officials at Juarez yesterday, and is reported to have done some plain speaking with reference to the Benton and Bauch matters.

"We must clear up these matters, no matter how black they may turn against us," Cabrera told fellow-revolutionists. "Delay only makes things worse. It is like a snowball growing constantly."

As a result of this conference two rebel officials left Juarez last night on a special train and arrived in Chihuahua today after an unusually fast run. Cabrera's representations will be placed before Villa today, if plans don't miscarry. It is hoped that he will be convinced that his seeming policy of evasion is a mistaken one.

Consul Edwards at Juarez and George C. Carothers, special agent of the State Department, were without definite information as to Bauch and as to Benton's body today.

A newspaper special last night quoted Villa as saying that he took Benton's body to Chihuahua with him. If so, Consul Letcher at that city has no information as to where it was buried. Also he has no trace of Bauch.

In the case of the latter, Juarez officials agreed to the State Department's request that Bauch would not be removed from the border. According to Villa, however, this was done, the prisoner being taken to Chihuahua. His latest statement is that he does not know where the German-American is. At Juarez it is insisted he is not in custody.

These conflicts of reports are held by many persons here to confirm the confidential report made to Gen. Scott, commanding at Ft. Bliss, that Bauch was executed last Friday before Villa and his staff departed for Chihuahua.

When the rebel leader departed he took with him nearly all of the officials familiar with the Bauch and Benton cases, which is the main reason that no investigation such as proposed by the State Department could be made by Consul Edwards. In any event he is without power to summon witnesses, and his ability to follow instructions to examine the condition of Benton's body depends wholly upon the pleasure of Gen. Villa.

Charles Perceval, British Consul at Galveston, has not arrived. However, local observers of the situation fail to see how he can accomplish anything, as he is instructed only to assist the American investigation, and that inquiry seems to have come to a full stop. The only hope of progress lies in the outcome of the conference with Villa. Without rebel co-operation the American agents are helpless.

Despite discouragements which they have encountered, Consul Edwards and Mr. Carothers have been working night and day in attempts to carry out their instructions from Washington. Carothers may leave in a few days for the south, to be present at the expected battle for the possession of Torreon.

It was reported at Juarez that Gen. Carranza was due at Nogales today. Cabrera expects to meet him there.

AMERICAN PAPERS SCARCE.

News Dealers in Mexico City Believe an Embargo Has Been Placed on Periodicals From United States.

[BY A. P. DAY WIRE.]

MEXICO CITY, Feb. 25.—A ban appears to have been put on the delivery in Mexico of newspapers from the United States. By the last mail or two almost none has reached the addressees. News dealers here obtain little satisfaction from the postoffice authorities, and say they have no doubt that the deliveries are being impeded by the officials. American magazines have also failed to reach their destinations.

CARRANZA'S MEANDERINGS.

Like the Immortal Flanagan He'll Soon Be "Gone Again" From Magdalena, Where He Now Is.

[BY A. P. NIGHT WIRE.]

NOGALES (Ariz.) Feb. 25.—Gen. Venustiano Carranza probably will remain tonight at Magdalena on his journey from Hermosillo to Chihuahua, arriving at Nogales, Sonora, tomorrow. Gen. Angeles, who was reported in Mexico City dispatches as having begun an attack on Mazatlan, is accompanying Carranza.

BRYAN'S TABLE D'HOTE.

With Untipped Regular Troops Acting as Waiters It Costs $75,000 a Month to Feed Mexican Refugees.

[BY A. P. NIGHT WIRE.]

WASHINGTON, Feb. 25.—Mexican refugees, soldiers, women, children and camp followers, harbored on the border, have cost the United States $142,254 so far and will cost $75,000 a month hereafter. Secretary Bryan so informed Congress today.

The Los Angeles Times is interesting, informing and uplifting; and, in addition to its phenomenal advertising patronage, it contains more news features and a greater variety of popular articles from eminent writers than any of its contemporaries. For quality quantity in news, permanence and character of its circulation, and in all the features that go to make up a great modern metropolitan daily newspaper, it is rivaled by few journals anywhere, and excelled by none.

"Sit Still."

ALARM CLOCK FOR PRESIDENT.

Representative Fears Wilson Forgot to Set It.

"Deadly Drifting, Wistful Wishing," His Policy.

House Wants to Know Inside of Mexico Situation.

[BY A. P. NIGHT WIRE.]

WASHINGTON, Feb. 25.—Representative Ainey of Pennsylvania, urging adoption of a resolution asking that the President furnish the House with information concerning the safety of citizens in Mexico, said President Wilson's policy of "watchful waiting" has become actually one of "deadly drifting and wistful wishing." The "sit-still" policy of the President had been carried on, he said, until every crime in the catalogue of crime was being committed, either by the Constitutionalists or the Federals.

"We have given him splendid opportunity to work out his policy regarding Mexico," Ainey continued.

"The people wanted peace, not war. Now the peace and security of this nation and the good will of other nations toward us is threatened. The policy of 'watchful waiting' leads not toward peace but to war. In place of trying to prevent war in Mexico, we are supplying them with the means to continue war. The time has come when either we must intervene or adopt a forceful, efficient policy.

"I have information that our Consuls in Mexico have made reports of conditions there that would wring your hearts. It is time that we should know of them if this is true."

WHERE IS BENAVIDES?

Charge O'Shaughnessy Is Trying to Effect Release of Texas Cattleman Believed to Be in Mexican Army.

[BY A. P. NIGHT WIRE.]

MEXICO CITY, Feb. 25.—The Mexican Charge d'Affaires, Nelson O'Shaughnessy, is making efforts to obtain the release of Inocencio Benavides, an American citizen, who, it is believed, has been consigned to service in the Mexican army.

Benavides, who is a Texas cattleman, was in Sabinas, near Monterey, buying cattle, according to his friends, when he was arrested, charged with conspiracy. He was sent south from Monterey, but his exact whereabouts is unknown here.

THE JAP VIEWPOINT.

Diplomat Hanihara Declares the General Situation in Mexico Is Serious and Peace Is Far Off.

[BY A. P. NIGHT WIRE.]

SAN FRANCISCO, Feb. 26.—M. Hanihara, Under Secretary of State in the Japanese government, who arrived here today from Mexico, where he had been sent by his government to investigate conditions and to safeguard Japanese interests, said his countrymen have suffered no more nor less than citizens of any other country. His trip of investigation extended over a period of two months.

Hanihara said that the general situation in Mexico looked serious to him and he does not expect an early end to the war. He will sail on Friday for Japan.

COWDRAY DENIES OIL STORY.

Declares There Is No Truth in Report Mexico Will Receive $50,000,000 for Concession.

[BY ATLANTIC CABLE AND A. P.]

LONDON, Feb. 25.—Lord Cowdray today informed the Associated Press that there was no truth in the report current in Mexico City that it was the intention of the Federal government to transfer the oil lands in Mexico to him for $50,000,000 gold after they have been nationalized by the Mexican Congress.

The intention to nationalize the oil lands was admitted yesterday by Querido Moheno, the Mexican Minister of Commerce and Industry.

TO PROTECT RAILROAD.

Force of Federals Under Col. Alvarez Leaves Nuevo Laredo for Cameron, Fifty Miles South.

[BY A. P. NIGHT WIRE.]

LAREDO (Tex.) Feb. 25.—An urgent appeal for reinforcements tonight sent Col. Alvarez, commanding the Nuevo Laredo (Mex.) garrison to Cameron, fifty miles south of the border, with 200 Federals and eight machine guns. The message came from Supt. Canales, in charge of construction work on the Mexican National Railway, who feared a small rebel force threatening Cameron would attempt to destroy the railroad. It was believed the rebel force was the one driven from Lampazos today.

SIR LIONEL AT VERA CRUZ.

HEADED FOR WASHINGTON.

[BY ATLANTIC CABLE AND A. P.]

VERA CRUZ (Mex.) Feb. 25.—Sir Lionel Carden, British Minister to Mexico, arrived here from Mexico City today. The diplomat will leave on board the British cruiser Essex for Galveston as soon as the weather permits. From Galveston Sir Lionel will travel to Washington.

TO LASSO GORILAS.

"Buffalo Jones," Veteran Plainsman, Starts With Expedition to the French Congo for Specimens.

[BY ATLANTIC CABLE AND DIRECT WIRE—EXCLUSIVE DISPATCH.]

PARIS, Feb. 25.—"Buffalo Jones," the veteran plainsman, who is going to French Congo to try to lasso gorillas, arrived here today with an outfit and members of the party which is to accompany him. French officials who understand the country are dubious about the need of horses for the expedition as fodder cannot be found in the country through which the expedition will pass. Besides this landing horses is practically impossible. Hunting gorillas on horseback appears to be decidedly novel and ludicrous to veteran West African hunters.

Get a Few Pointers

at the free lecture and cooking lessons Tuesdays, Thursdays and Saturdays, at 2 p.m., at The Times School of Domestic Science, second floor, New Times Building.

Mexico.

(Continued from First Page.)

Washington that France has decided to disembark marines as a legation guard in Mexico City is incorrect, "or at any rate premature."

AFRAID OF COMPLICATIONS.

Fifty Americans With Gen. Villa's Troops at Chihuahua Are Mustered Out and Ordered Home.

[BY A. P. DAY WIRE.]

CHIHUAHUA (Mex.) Feb. 25.—Fifty Americans who came here with Villa's rebel troops were mustered out today on advice from Washington and will be returned to Juarez.

The presence of the Americans, animated by a desire for adventure rather than belief in the Constitutionalist cause, multiplied possibilities of international complications to an extent which overshadowed their usefulness as rapid fire gun operators.

TO LOCATE AMERICANS.

[BY A. P. DAY WIRE.]

WASHINGTON, Feb. 25.—Dispatches from Consul Letcher today said Gen. Villa had given assurances that he would endeavor to locate the ten Americans whom he says he rejected as recruits for his army. Villa says when he offered them a special train to Juarez they preferred to remain in Chihuahua. He added that he had no record of their names but would try to get one.

There are no Americans in prison at Chihuahua, according to the Consul's report. Gen. Villa reiterated to Letcher that Gustav Bauch had not been brought to Chihuahua, and that he knew nothing about him. The American Consul has protested against any summary action being taken against Bauch if he is apprehended by the Constitutionalists.

Charge O'Shaughnessy reported today that John Hinnant, a cattle man from Hebbronville, Texas, who had been taken into custody by the Federals, had been liberated at Saltillo. He added that no fear need be entertained with regard to an American named Benavides, for whose safety anxiety was felt.

Diplomatic.

VERGARA DEATH TO BE AVENGED.

MEXICAN OFFICIAL PROMISES REDRESS TO CONSUL.

Assurances Have Been Received that Men Responsible for Execution of American Citizen Near Hidalgo Will Be Punished—Thorough Investigation Under Way.

[BY A. P. NIGHT WIRE.]

LAREDO (Tex.) Feb. 25.—Assurances that men responsible for the execution of Clemente Vergara, the American citizen hanged by Mexican Federals near Hidalgo, Mex., will be punished, have been given United States Consul Garrett at Nuevo Laredo by Col. Alvarez, commanding the Nuevo Laredo garrison.

Just what steps are being taken was not made public, but it is understood the Federal officer assured Consul Garrett that investigation of the case would be thorough. Col. Alvarez is a relative of Gen. Alvarez, Federal commander at Piedras Negras, whose order that Vergara should be released came after the hanging. At that time Gen. Alvarez was ignorant of the execution, it is said. Gen. Alvarez also has ordered the arresting officer to report to Piedras Negras to explain Vergara's detention and the alleged assault on the American.

Vergara leaves a widow and three children.

Consul Garrett, with J. Hill, Vergara's brother-in-law, expects to visit the scene of execution tomorrow.

STATUS IS UNCERTAIN.

[BY A. P. DAY WIRE.]

AUSTIN (Tex.) Feb. 25.—Whether Mexican Federal soldiers invaded United States territory in the alleged abduction of Clemente Vergara, an American citizen whom they hanged, depends on the unsettled question whether the island on which Vergara is said to have been seized is on the Texas or the Mexican side of the Rio Grande.

J. T. Robinson, State Land Commissioner, said today Vergara offered to buy the island in 1910 as "scrap" land, but his application was refused when it could not be definitely established that the State owned it. Since then Vergara used the land as pasture.

IN MANILA BAY.

Von Diedericks Admits Threat to Shoot Any American Officer Who Tried to Board His Ships.

[BY ATLANTIC CABLE AND A. P.]

BADEN BADEN (Germany) Feb. 25.—Admiral Von Diederichs himself admits he informed the British naval commander in Manila Bay at the time of the Spanish-American War that he would shoot any American officer who attempted to board a German warship "to make inquiry and establish her identity," in carrying out the orders of Admiral Dewey.

This admission was made today in the course of a further narrative of events given to The Associated Press.

DEWEY IS SERENE.

[BY A. P. NIGHT WIRE.]

WASHINGTON, Feb. 25.—Admiral Dewey remained silent yesterday in regard to the agitation created in Germany by the publication of his memoirs. He rests upon the statement made in the introduction to his work that while for the most part the recital was based upon personal recollections, in the case of all of the circumstances connected with the battle of Manila Bay his statements were based on official reports compiled at the time and hence of unquestionable accuracy.

It is believed by the admiral that a wrong impression has been created in Germany as to his comments upon the action of the German naval officers at Manila by reason of imperfect and unduly condensed extracts from his books.

In navy circles it was pointed out today that "With Dewey at Manila," a more recent publication by one of Dewey's staff officers, now Rear-Admiral Bradley A. Fiske, aide for operations at the Navy Department, devotes five pages to the German episode and confirms Admiral Dewey's statement at every point.

THE revenue from ten acres Valencias in Tustin will exceed the income of 50 per cent. of the professional and business men of the country.

FORTUNATE is the man who owns a good Valencia grove in Tustin.

Gen. George Barnett.

The new commandant of the United States Marine Corps.

HEADS THE MARINE CORPS.

Gen. George Barnett Assumes Duties in the Place of Maj.-Gen. William P. Biddle, Retired.

[BY A. P. DAY WIRE.]

WASHINGTON, Feb. 25.—Gen. George Barnett assumed duties today as major-general commandant of the United States Marine Corps, succeeding Maj.-Gen. William P. Biddle, retired.

BLEACHES EGGS.

Man Uses Peroxide of Hydrogen With His Hens' Food to Please New York Gourmands.

[BY A. P. NIGHT WIRE.]

PENNYAN (N. Y.) Feb. 25.—John B. Cramer, president of the Board of Education, has a fine flock of chickens which he was desirous of selling. He was told by a prospective purchaser who looked at some of the eggs that the eggs were not white enough for the New York market, to which he was shipping.

A friend advised him that small doses of peroxide of hydrogen fed in water or mash would aid his hens to produce eggs of the proper degree of whiteness. He tried the experiment and the eggs grew whiter, but not fast enough to suit him. He then increased the doses, but his hens soon stopped laying eggs of any color, and a week ago one of them died. Today all that was left of his flock was one old rooster.

Investigation.

TRACE MALADY TO HOSPITAL.

EXPERIMENTS ON CHILDREN BASIS OF INQUIRY.

Fifty Boys and Girls in New York Who Entered Afflicted Only with Mild Ailments Are Said to Have Come Out Inoculated with Serious Disease.

[BY A. P. NIGHT WIRE.]

ALBANY (N. Y.) Feb. 25.—An investigation is being made in the cases of fifty children in the Bronx, New York City, who entered various hospitals apparently suffering only from mild ailments and came out inoculated with a serious disease, according to Bernard S. Deutsch, secretary of the Bronx House.

This statement was made before the Senate Judiciary Committee yesterday in the hearing on the Herrick bill, proposing a commission to investigate the practice of vivisection and the Boylon bill proposing that all animal experimentation be done under the supervision of inspectors appointed by the State Board of Regents.

It was the first suggestion that had been made before a legislative committee of the possible existence of experimentation on human beings. Deutsch said he had affidavits from parents that the children had no hereditary taint. He complained that all efforts to get an explanation from the hospital authorities had failed and said that the infected children were allowed to associate without restraint with their fellows in tenements and at schools.

DEPORT ELOPING COUPLE.

"Cowardly Fool" Deserted Wife Cables Husband, Who Left Her with the Children in England.

[BY A. P. DAY WIRE.]

BOSTON, Feb. 25.—"Cowardly fool; how about the children?" was the text of a cable message which Charles Cale, a passenger on the steamer Arabic found awaiting him on his arrival from Liverpool today.

It was from his wife, whom he is alleged to have left with two children at Burnley, Eng., when he eloped with Mrs. Florence Beavers. The couple, who had crossed the ocean as "Charles Heap and wife," admitted their identity, according to immigration officials. They were ordered deported.

NORWAY'S CENTENNIAL.

King Haakon and Public Officials Celebrate the Separation of the Country From Denmark in 1814.

[BY ATLANTIC CABLE AND A. P.]

CHRISTIANIA Feb. 25.—The centennial of the separation of Norway from Denmark was commemorated today by services in every church in the country. King Haakon, the court dignitaries and officials and the members of the Storthing attended a thanksgiving service. In all the schools a pamphlet was distributed explaining the events of 1814.

To the Throne.

MRS. PANKHURST WRITES TO KING.

Asks Him to Hear Appeal of Women's Union.

Declares It Futile to Seek His Ministers' Aid.

Suffragist Confident He Will Grant Request.

[BY ATLANTIC CABLE AND A. P.]

LONDON, Feb. 25.—Mrs. Emmeline Pankhurst, the suffragette leader, has written to the King, asking him to receive a deputation from the Women's Social and Political Union, to lay before him their claim for the parliamentary vote and their complaint of the "medieval and barbarous" methods of torture whereby Your Majesty's ministers are seeking to repress the women's revolt against their deprivation of citizens' rights."

Mrs. Pankhurst argues that it is futile to seek interviews with the ministers, because they are the men the union accuses of betraying the women's cause and torturing its champions, and also because the women refuse to recognize the authority of men who are elected or appointed to office without their consent. She concludes:

"Because women are without the vote there are in our midst today sweated workers, white slaves, outraged children and innocent mothers and their babies stricken with horrible disease. It is for the sake and in the name of these unhappy members of our sex that we ask Your Majesty for an audience and we are confident that it will be granted to us."

"Beware."

SAYS FAIR SEX FOOLS THE MEN.

CORY SCORES MODERN WOMEN'S "ANGELIC INTUITIONS."

University of California Professor Also Declares Real Love Can Idealize Not Only in the Evening Salon but Also at the Breakfast Table Next Morning.

[BY A. P. DAY WIRE.]

BERKELEY, Feb. 25.—Prof. Herbert E. Cory of the department of English of the University of California, in a defense of co-education printed in "Brass Tacks," a college publication issued today, scores modern women for whims, prejudices, vulgarisms, inquisitiveness, fine intuitions and numerous other qualities. He declares man calls these "angelic intuitions" and proceeds to show that man is therein mightily fooled.

"Co-education," he declares, "is about to destroy the ideal of chivalry," which he is quite willing and anxious should be destroyed. In another piece he adds:

"Co-education teaches women that men are not Sir Galiahads. It teaches men that women are not angels."

Regarding love Dr. Cory also has some original remarks to make.

"Real romantic love," he declares, "can idealize not only in the evening in the salon, but on the morning after at the breakfast table."

Prof. Cory's article has created one of the sensations of the semester on the university campus. Especially strenuous has been the discussion aroused by his declaration "that the women of the university lost an opportunity to lead to their position a new dignity when they refused to give up Woman's Day." This was last Saturday, and it began with boat races on Lake Merritt in the morning and ended with a ball in the evening at Harmon gymnasium, at which the spectacular feature was a mock field day in which the participants were a number of young women in the white trunks and sweaters of the men's racing track.

RE-ELECT MISS MARTIN.

[BY A. P. NIGHT WIRE.]

RENO (Nev.) Feb. 25.—Miss Anne H. Martin of Reno was re-elected president of the Nevada Equal Franchise Society at the state convention here yesterday. Fourteen vice-presidents and other administrative officers were also elected. All the elections were by unanimous choice.

REFUSE TO BE GOOD.

But the Five Suffragists Arrested for "Obstructing" London Police in Parliament Square Are Released.

[BY ATLANTIC CABLE AND A. P.]

LONDON, Feb. 25.—Five prominent suffragists were brought before the Bow-street Police Court today charged with obstructing the police in last night's demonstration in Parliament Square, when they protested violently against Premier Asquith's refusal to receive them.

The prisoners were Laurence Housman, author and artist; Henry W. Nevinson, war correspondent; Mrs. D. A. Thomas, wife of the Welsh coal magnate; H. D. Harben and Miss K. [illegible].

The prisoners refused to give bail of $25 each to guarantee good behavior for six months. In a letter from the prisoners' inclosure Housman said:

"I am here as a protest against the treatment of women political offenders. I shall continue to protest as long as I think it justified and necessary."

All the prisoners were released tonight.

A NEW POLITICAL MACHINE.

President of the Suffrage Association Declares Chicago Women Will Work Away From Polls as Ordered.

[BY A. P. NIGHT WIRE.]

NEW YORK, Feb. 25.—"The first vote cast by the women of Chicago at yesterday's primary election was indeed a splendid thing," Dr. Anna Howard Shaw, president of the National Women Suffrage Association, said today.

"The truth of the matter is that the women were working directly under the instructions of the suffrage leaders. These leaders thought it was not best for them to appear in large numbers as they did not want them to show any affiliations just at this stage."

THIRTY PER CENT. VOTE.

[BY A. P. DAY WIRE.]

CHICAGO, Feb. 25.—Comparatively few Illinois women took advantage yesterday of their first opportunity to vote at the primary election held in many cities and towns of the state.

In Chicago, 47,523, or about 30 per cent. of the 158,524 women who had qualified, voted.

Seven Chicago women, who had no opposition were nominated for aldermen. Three of them were Progressives and four were Socialists.

GALESBURG "WETS" SCARED.

[BY A. P. DAY WIRE.]

GALESBURG (Ill.) Feb. 25.—The "Wet" element here was startled today by yesterday's primary vote. Women numbering 1350 went to the polls and nominated "dry" candidates for Aldermen in every ward. They will vote on the saloon question April 7.

MAY DEPORT ZELIE [illegible]

Militant Regarded as an Undesirable Alien, but Question [illegible] Come Up as Scheduled.

[BY ATLANTIC CABLE AND A. P.]

LONDON, Feb. 25.—The matter of possible deportation from the British Isles of Miss Zelie Emmeline, the militant suffragette of Jackson, Miss., as an undesirable alien, was done for submission to the Home Secretary in the House of Commons today. For some reason, however, it was withdrawn before the session closed.

According to the police at Bolton Yard no such action has been taken, although Miss Emerson has been convicted for suffragette outrages on several occasions. It was stated, however, that the police are using every opportunity to watch the militant bands.

NOT DEAD, BUT SLEEPS.

Senator Ashurst Declares He Will Ask for a Vote on Woman Suffrage Amendment February 27.

[BY A. P. NIGHT WIRE.]

WASHINGTON, Feb. 25.—Senator Ashurst gave notice today he would ask for consideration and a vote on the woman suffrage amendment in the Senate February 27.

PACIFIC TELEPHONE REPORT.

For 1913 Net Revenue Shows an Increase of $172,491 and Surplus Triple That of 1912.

[BY DIRECT WIRE—EXCLUSIVE REPORT.]

BOSTON, Feb. 25.—The Pacific Telephone and Telegraph Company reports earnings for the year ended December 31, 1913, which compare as follows:

Gross earnings, $13,[illegible]; increase, $1,248,749; expenses, $11,[illegible]; increase, $1,176,259; net revenue, $4,423,921; increase, $172,491; interest charges, $2,177,225; increase, $256,236; balance, $2,246,[illegible]; decrease, $428,818. Dividends, $1,[illegible],000; increase, $200,000. Surplus, $346,589; increase, $228,665.

The year's operation for 1912 showed a surplus after dividends of $112,521, so that 1913 operations show a surplus of nearly three times that of previous year.

SAYS BAUCH IS IN JAIL.

Man Just Released from Juarez Courtrel Declares American Is Held Behind Bars.

[BY A. P. NIGHT WIRE.]

EL PASO (Tex.) Feb. 25.—A. Michaelis, who gave his address as 236 Vernon street, Brooklyn, and who said his father was a director of the Union Trust Company of Brooklyn, was released from the Juarez Jail this afternoon. He said Bauch was still there.

Michaelis was arrested eleven days ago, he said, after a fist fight. In jail, he said, were the following Americans besides Bauch:

Edward Trabaud, Matt Giddins, T. Davis, V. E. Goodman and a railroad man named Thornton.

ALBANIANS TAKE AMERICANS.

Brigands in Latest European War Capture Our Fellow Citizens and Carry Them Off.

[BY ATLANTIC CABLE AND A. P.]

LONDON, Feb. 25.—Two Americans have been captured and carried off by Albanian brigands, according to a telegram received at Vienna from Elbassan, Albania, which was forwarded to the Central News Agency here.

The Lozier "Four"

It was a Lozier four-cylinder car that

Won the Vanderbilt Cup in 1911

and while the Lozier "Light Six" has an enviable reputation and remains first in the estimation of men who know

The New 1914 Lozier "Light Four"

with its powerful long stroke motor, its flexibility, quick getaway and almost perfect quiet is a fitting successor to the "Four" of 1911.

Lozier "Light Four" $2250
Lozier "Light Six" $3400

LOZIER Agency. Bekins-Speers Motor Co. Pico at Figueroa Sts., Los Angeles.

LOS ANGELES OAKLAND SAN FRANCISCO

Washington.

LEMON SHIPPERS WIN LITIGATION.

Must Pay Back Near-Half Million Dollars.

Means Asked to Unite in Senatorial Fight.

Primary Law Pre- Poor Man Running.

[illegible] WIRE—EXCLUSIVE DISPATCH.]

[illegible]INGTON BUREAU OF THE [illegible] Feb. 25.—The Interstate [illegible]erce Commission this evening issued [illegible] important supplemental order [illegible] case of Arlington Heights [illegible]change versus Southern Pa- [illegible] et al. The effect of it is to [illegible]reparation to the lemon shippers of Southern California, on the [illegible]inted on by Attorney W. E. [illegible] of counsel for the lemon [illegible]. As the result of it, about $460,000 [illegible]reparation will be paid back to lemon producers of Southern [illegible]nia.

[illegible] of this is held by the bond [illegible]er which acted as trustee in [illegible]ion arising from the order of [illegible]nterstate Commerce Commission [illegible]ce the lemon rate from $1.15 [illegible] part of it by the railroads. [illegible]der issued tonight holds that [illegible]is rate was unjust from the [illegible] of publication of the original order, December 15, 1909, to February [illegible] when the order finally became effective after all litigation was [illegible].

[illegible]ers are awarded reparation for [illegible]erence between $1.15 and $1 on [illegible]ments in that period, when [illegible]ds for reparation were filed with [illegible]mission within the statutory [illegible] the order goes into detail in [illegible] the conditions of awarding [illegible]on, and it will be a matter of [illegible]stment between the shippers [illegible] railroad interests, reports be- [illegible]ired from time to time to the [illegible]ssion.

[illegible] UNITE REPUBLICANS

[illegible]sentative Kahn has come out [illegible] suggestion that Republicans [illegible] in California unite in a con- [illegible] the coming summer to select [illegible]idate for Senator. He points [illegible] the expenditures in the primary will prevent a poor man running, says he believes the whole [illegible]ican delegation in Congress [illegible]unite in support of the man [illegible]ght be chosen at the conference suggests July as the time.

[illegible] COLLIER IS BACK.

[illegible] D. C. Collier, president of the [illegible] Exposition, is here on his [illegible]n from Europe. He reports [illegible] encouragement for the exposi- [illegible].

[illegible]ED INDIAN TEACHER.

[illegible] L. S. Whitaker of San Diego [illegible]ointed a teacher at Santa Fe [illegible] school, Santa Fe, N. M.

[illegible]EW COALINGA BANK.

[illegible] National Bank of Coalinga, [illegible]apital of $50,000, has applied [illegible] Comptroller to organize.

[illegible]IGHT FOR GOVERNMENT.

[illegible] Attack Burleson's Action [illegible]criminating Against Short [illegible] of Parcel Post System.

[BY A. P. NIGHT WIRE.]

[illegible]INGTON, Feb. 25.—Critics [illegible] Postmaster-General Burleson [illegible]ction in abolishing the fifty-[illegible]eal post zones and extending [illegible]ce's low rates to territory [illegible] the 150-mile zones blocked today of the postoffice appropriation [illegible] bill in the Senate.

[illegible]'s Bryan and Burleson led the [illegible] the latter questioning other [illegible]rs as to whether they regarded [illegible]es as fair to the places having [illegible]rt haul.

[illegible] American people have benefited [illegible] from the Postmaster-General's [illegible] Senator Vardaman replied, [illegible]rway no system is perfect."

[illegible]er Williams disagreed with his [illegible] and asserted the express [illegible]es would not be permitted for [illegible]te to discriminate against the [illegible]ail, as the government was do- [illegible].

[illegible] the express companies soaked [illegible]h on the short and long [illegible] when they had a chance," interjected Senator Lane.

[illegible] ON ALASKA BILL.

[illegible]rtant Subjects of Difference [illegible] Eliminated in Conference Between the House and Senate.

[BY A. P. NIGHT WIRE.]

[illegible]INGTON, Feb. 25.—Substantial agreement on most of the important subjects of difference between the Senate and the House on the Alaska railroad bill was reached today by the Conference Committee. The House amendment providing that the railroad must be of standard gauge was stricken out, leaving the question to the constructing engineer, and the Senate conferees accepted the amendment eliminating the House provision and authorizing the deduction from the treasury to the project.

[illegible]ount of the appropriation to be settled, the House having placed the total from $40,000,000 to $60,000,000. There also are some changes in language to be considered, but it was thought tonight an agreement would be reached [illegible].

[illegible] OUGHT TO KNOW.

[illegible] a Consultation With President [illegible], James J. Hill Declares Outlook for Prosperity Is Bright.

[BY A. P. DAY WIRE.]

[illegible]INGTON, Feb. 25.—James J. Hill, who conferred with President Wilson today [illegible] business conditions, and afterward that the outlook for early was bright and that things were moving.

[illegible] was mentioned recently as a possible selection for the Federal Reserve Board, but administration officials today he was not being considered in that connection.

[illegible]t was learned at the White House that Hill advocated rigid regulation by the government, not only of railroad securities, but of industrial securities, but of industrial securities. He favored also, it was said, early termination of pending litigation, so as to eliminate uncertainty in the railway world as early as possible. Just what opinion the President expressed on these subjects was not disclosed.

[illegible] Eye Insurance needed after [illegible] Dust, Winds and Dust. Murine Eye [illegible] applied Affords Reliable Relief. [illegible] Just Eye Comfort—Try Murine.

[illegible] to attend the free lecture and cooking lessons Tuesdays, Thursdays and Saturdays, at 2 p.m., at The Times School of Domestic Science, second floor, New Times Building.

omas, wife of the Welsh coal magnate; H. D. Harben and Miss K. Hale. The prisoners refused to give bond of $25 each to guarantee good behavior for six months. In a speech on the prisoners' inclosure Laurence Gusman said:

"I am here as a protest against the detainment of women political offenders. I shall continue to protest so long as I think it justified and necessary."

All the prisoners were released today.

NEW POLITICAL MACHINE.

President of the Suffrage Association Declares Chicago Women Keep Away From Polls as Ordered.

[BY A. P. NIGHT WIRE.]

NEW YORK, Feb. 25.—The light cast by the women of Chicago at yesterday's primary election was really a splendid thing," Dr. Anna Howard Shaw, president of the National Woman Suffrage Association, said today. "The truth of the matter is that women were working directly under the instructions of the suffrage leaders. These leaders thought it was best for them to appear in large numbers as they did not want them to show any affiliations just at this time."

THIRTY PER CENT. VOTE.

[BY A. P. DAY WIRE.]

CHICAGO, Feb. 25.—Comparatively few Illinois women took advantage yesterday of their first opportunity to vote at the primary elections held in many cities and towns of the State. In Chicago, 47,529, or about 30 per cent of the 158,524 women who had registered, voted.

Seven Chicago women, who had no opposition were nominated for Aldermen. Three of them were Progressives and four were Socialists.

GALESBURG "WETS" SCARED.

[BY A. P. DAY WIRE.]

GALESBURG (Ill.) Feb. 25.—The "wet" element here was startled today by yesterday's primary result. Ten men numbering 1286 went to the polls and nominated "dry" candidates for Aldermen in every ward. The city will vote on the saloon question April 7.

TO DEPORT ZELIE EMERSON.

Militant Regarded as an Undesirable Alien, but Question Does Not Come Up as Scheduled.

[BY ATLANTIC CABLE AND A. P.]

LONDON, Feb. 25.—The question of possible deportation from the British Isles of Miss Zelie Emerson, the militant suffragette of Jackson, Mich., as an undesirable alien, was down for submission to the Home Secretary in the House of Commons today. For some reason, however, it was withdrawn before the session opened. According to the police at Scotland Yard no such action has been decided on, although Miss Emerson has been convicted for suffragette outrages on several occasions. It was admitted, however, that the police were seizing the opportunity to reduce the militant bands.

DEAD, BUT SLEEPING.

Lady Astor Declares He Will Fight for a Vote on Woman Suffrage Amendment February 27.

[BY A. P. NIGHT WIRE.]

WASHINGTON, Feb. 25.—Senator Thomas gave notice today he would ask for consideration and a vote on the woman suffrage amendment in the senate February 27.

TELEPHONE REPORT.

1913 Net Revenue Shows an Increase of $172,491 and Surplus Over That of 1912.

[DIRECT WIRE—EXCLUSIVE DISPATCH.]

BOSTON, Feb. 25.—The Pacific States Telephone and Telegraph Company reports earnings for the year ended December 31, 1913, which compare as follows:

Gross earnings, $19,592,535; increase, $1,348,749; expenses, $15,159,-; increase, $1,176,259; net revenue, $4,433,921; increase, $172,491; interest charges, $2,177,382; decrease, $96,; balance, $2,256,589; increase, $428,818. Dividends, $1,928,-; increase, $204,750. Surplus, $329; increase, $224,068.

The year's operation for 1913 left a surplus after dividends of $328,1, so that 1913 operations showed a surplus of nearly three times that of the previous year.

BAUCH IS IN JAIL.

Just Released from Juarez Jail Declares American Is Still Behind Bars.

[BY A. P. NIGHT WIRE.]

MARFA (Tex.) Feb. 25.—A. M[illegible] who gave his address as New York, Lexington street, Brooklyn, and who said his father was a director of the Brooklyn Trust Company of Brooklyn, was released from the Juarez Jail today by Villa. He said Bauch was still in jail.

Bauch's arrest was arrested eleven days ago, he said, after a fist fight. In jail with him were the following Americans: Bauch; Emil Trabaud, Matt Giddins, [illegible] V. E. Goodman and a man named Thornton.

AMERICANS TAKE AMERICANS.

Arabs in Latest European Story Are Our Fellow Citizens and Free Them Off.

[BY ATLANTIC CABLE AND A. P.]

LONDON, Feb. 25.—Two Americans have been captured and carried off by Albanian brigands, according to a telegram received at Vienna today from Elbassan, Albania, which was forwarded to the Central News here.

Fire Insurance needed after Fire and Dust. Murine Eye Remedy Safe Reliable Relief. Murine Eye Comfort—Try Murine.

Washington.

ON SHIPPERS IN LITIGATION.

Must Pay Back Near-Half Million Dollars.

Citizens Asked to Unite in Senatorial Fight.

Primary Law Pre-vents Poor Man Running.

[LEASED WIRE—EXCLUSIVE DISPATCH.]

WASHINGTON BUREAU OF THE TIMES, Feb. 25.—The Interstate Commerce Commission this evening issued an important supplemental order in the case of Arlington Heights Fruit Exchange versus Southern Pacific et al. The effect of it is to restore to the lemon shippers of Southern California on the rates fixed on by Attorney W. E. Lee Gould, counsel for the lemon interests. The result of it, about $400,000, is that reparation will be paid back to the lemon producers of Southern California.

The payment of this is held by the bond which acted as trustee in the matter arising from the order of the Interstate Commerce Commission reducing the lemon rate from $1.15 to $1. A part of it by the railroads. The order issued tonight holds that the lemon rate was unjust from the date of the operation of the original order, October 15, 1909, to February 15, 1910, when the order finally became effective after all litigation was settled.

Shippers are awarded reparation for the rates between $1.15 and $1 on lemons in that period, when further reparation were filed with the commission within the statutory time. The order goes into detail in regard to the conditions of awarding damages, and it will be a matter of settlement between the shippers and railroad interests, reports being filed from time to time to the commission.

WHITE REPUBLICANS.

Representative Kahn has come out with a suggestion that Republican leaders in California unite in a contest to be coming summer to select a candidate for Senator. He points out that the expenditures in the primaries to prevent a poor man running, as he believes the whole delegation in Congress should unite in support of the man who is to be chosen at the conference. He suggests July as the time.

COLLIER IS BACK.

W. C. Collier, president of the Panama Exposition, is here on his return from Europe. He reports the arrangement for the exposition.

FOR INDIAN TEACHER.

J. S. Whitaker of San Diego has applied a teacher at Santa Fe School, Santa Fe, N. M.

NEW COALINGA BANK.

The National Bank of Coalinga, capital of $50,000, has applied to the controller to organize.

ASKS FOR GOVERNMENT.

Chinese Attack Burleson's Action in Eliminating Against Short Haul Parcel Post System.

[BY A. P. NIGHT WIRE.]

WASHINGTON, Feb. 25.—Criticism of Postmaster-General Burleson in abolishing the fifty-mile parcel post zones and extending the one-cent low rates to territory beyond the 150-mile zones blocked today by the postoffice appropriation bill in the Senate.

Senators Bryan and Bristow led the attack, the latter questioning other senators as to whether they regarded it as fair to the places having a short haul.

"The American people have benefited by the Postmaster-General's action," Senator Vardaman replied, "for they know no system is perfect."

Senator Williams disagreed with his colleagues and asserted the express companies would not be permitted for years to discriminate against the railroads, as the government was doing.

"The express companies soaked the people on the short and long hauls when they had a chance," interrupted Senator Lane.

FOR ALASKA BILL.

Several Subjects of Difference Submitted in Conference Between House and Senate.

[BY A. P. NIGHT WIRE.]

WASHINGTON, Feb. 25.—Substantial agreement on most of the important subjects of difference between the Senate and the House on the Alaska railroad bill was reached today by the conference Committee. The agreement providing that the railroad must be of standard gauge stricken out, leaving the question to the constructing engineers. The Senate conferees accepted the amendment eliminating the $35,000,000 provision and authorizing the money from the treasury to start the project.

The amount of the appropriation has not been settled, the House having raised the total from $40,000,000 to $50,000,000. There also are some changes in language to be considered, but it was thought tonight that an agreement would be reached tomorrow.

RIGHT TO KNOW.

Consultation With President Causes J. Hill Declares Outlook for Prosperity Is Bright.

[BY A. P. DAY WIRE.]

WASHINGTON, Feb. 25.—James J. Hill, who with President Wilson today discussed business conditions, declared that the outlook for business was bright and that things were improving.

Mr. Hill, mentioned recently as a possible selection for the Federal Reserve Board, but administration officials today he was not being considered in that connection.

Mr. Hill returned at the White House today and again advocated rigid regulation by the government, not only of railroads, but of industrial enterprises, but of industrial combinations. He favored also, it was said, early termination of pending anti-trust government investigations, so as to eliminate uncertainty in the railway world as early as possible. Just what opinion the President expressed on these subjects was not learned.

WILSON'S STEAM ROLLER.

It Is Being Oiled Up to Push Through Repeal of the Panama Tolls Exemption.

[BY A. P. NIGHT WIRE.]

WASHINGTON, Feb. 25.—Representatives Sherley and Palmer conferred with President Wilson today on organizing the administration fight in the House to repeal the Panama tolls exemption.

"I feel confident that the House will sustain the President," said Representative Sherley afterward.

Palmer said it had not yet been determined whether initial action would be taken by the Senate or the House, but that he was sure the repeal would be put through with difficulty.

Both Palmer and Sherley originally voted against the exemption, but it is practically certain now that they will lead the fight as soon as the President indicates in a letter to some member of Congress his reasons for desiring the repeal.

SEE BRYAN ABOUT IT.

Senators Discuss Proposed Treaty With Denmark, and It Has No "National" Reservations.

[BY A. P. NIGHT WIRE.]

WASHINGTON, Feb. 25.—Secretary Bryan's proposed arbitration treaty with Denmark making no reservations for questions of national honor, was discussed today by the Secretary before the Senate Foreign Relations Committee, where some Senators are opposed to the limited scope.

Bills for making the American legation to Argentina an embassy also were discussed.

Bryan also discussed with the committee the pending treaty with Nicaragua for the purchase of a perpetual option on the Nicaraguan canal route and a naval station right on the Gulf of Fonesca for a consideration of $3,000,000.

EIGHT HOURS AT CAPITAL.

Women Workers Rapidly Being Displaced Because New Model Law Is Now in Effect.

[BY A. P. NIGHT WIRE.]

WASHINGTON, Feb. 25.—The new eight-hour law for women workers in the Capitol went into operation today with laundries and many other service establishments threatening increases in charges to the public, and moderate-priced restaurants preparing to replace their girl waiters with men.

Department stores prepared to comply with the law's terms by lengthening the lunch hour and 5 o'clock closing.

The law provides that no woman under 18 years shall be employed before 7 a.m. or after 6 p.m.

POSTOFFICE LABOR BUREAUS.

Powderly Recommends that They Officially Register Conditions and Co-operate with Agencies.

[BY A. P. DAY WIRE.]

WASHINGTON, Feb. 25.—Recommendations for the establishment of bureaus, to be operated in connection with the postoffices throughout the country, which are to officially register labor conditions so that the number of unemployed may be definitely determined at any time, are contained in the annual report today of T. V. Powderly, chief of the division of information of the Department of Labor.

Powderly would have these bureaus co-operate between the unemployed and the employment agencies, with a view of creating better conditions.

PORTO RICO GOVERNMENT.

Bill Introduced in Senate Extends the Provisions of the Bill of Rights to Island's Citizens.

[BY A. P. NIGHT WIRE.]

WASHINGTON, Feb. 25.—A new system of civil government for Porto Rico was proposed in a bill today by Senator Shafroth, which, he said, represented in general the administration view.

It would extend to the citizens of Porto Rico the provisions of the bill of rights and provide that a Porto Rican might become a citizen of the United States by merely declaring his allegiance.

The present council appointed by the President would be displaced by a Senate and House to be elected for terms of four years.

"GO SLOW," SAYS BRANDEIS.

Boston Attorney Declares Interlocking Directorates Would be Prohibited Only to Member Banks.

[BY A. P. NIGHT WIRE.]

WASHINGTON, Feb. 25.—Prohibiting of interlocking directorates should extend only to member banks in the new Federal reserve system in cities of 100,000 and more population, Louis D. Brandeis told today the House Judiciary Committee.

Pending anti-trust measures, he said, contemplated many radical changes in business methods and because of that Congress should move slowly. At a later date he thought it might become expedient to include State banks in the prohibition.

POSTAL DELIVERIES.

Expressmen Complain That They Are Being Driven Out of Business by Increased Weight of Parcels.

[BY A. P. NIGHT WIRE.]

WASHINGTON, Feb. 25.—That the parcel post is driving small expressmen out of business and will do so completely if the powers of the Postmaster-General to increase the weight of parcels are not taken away, was represented to the Senate Postoffice Committee today by a delegation from the Expressmen's League of Boston.

WALTON IS CONFIRMED.

Fresno Man Is Now United States Marshal for the Southern District of California.

[BY DIRECT WIRE—EXCLUSIVE DISPATCH.]

WASHINGTON BUREAU OF THE TIMES, Feb. 25.—The Senate this evening confirmed Charles T. Walton of Fresno as Marshal for the Southern District of California. No opposition was raised to Walton.

AMBASSADOR TO RUSSIA.

SHARP HEADS SLATE.

[BY A. P. DAY WIRE.]

WASHINGTON, Feb. 24.—Representative William G. Sharp of Elyria, O., it became known tonight, is upermost in the mind of President Wilson at present for appointment as Ambassador to Russia. Senator Pomerene has been urging the appointment, as have other members of Congress.

You Are Invited

to attend the free lecture and cooking lesson at The Times School of Domestic Science, Tuesdays, Thursdays and Saturdays, at 2 p.m., second floor, New Times Building.

TABLE NEW HAVEN RESOLUTION.

Senate Defeats Request for Information to Throw Light on Merger With Boston and Maine.

[BY A. P. DAY WIRE.]

WASHINGTON, Feb. 25.—The Norris resolution calling on the Attorney-General for information regarding the New Haven dissolution agreement was virtually defeated in the Senate today. It was tabled by a vote of 33 to 23, on motion of Senator Reed, Democrat, who attacked it as a reflection on the Attorney-General, and an interference with the reorganization of the Boston and Maine.

There is grave doubt that the New Haven's acquisition of the Boston and Maine violated the Sherman law, Senator Lodge declared.

Senator Lodge said Senator Norris was wrong in saying the purchase of the Boston and Maine by the New Haven was a lawless procedure.

"The Boston and Maine is not suffering from a bonded indebtedness," asserted Senator Lodge. "The trouble is the 'road has been starved, or in the parlance of the street, 'skinned.' Nothing has been spent on it. I have no doubt if the road is put in good hands in two or three years it will be dividend paying."

Senator Lodge asserted that in his opinion the Attorney-General had no idea of protecting any one from prosecution, and in fact could not.

"In fact if the reorganization is delayed or if the Boston and Maine is thrown into bankruptcy, the communities it serves will be injured further," said Senator Lodge. He said 61 per cent. of its stockholders were women, trusts and guardians.

RAILROAD FINANCING PLAN.

Interstate Commerce Commissioner Meyer Objects to Federal Approval of Railroad Securities.

[BY A. P. NIGHT WIRE.]

WASHINGTON, Feb. 25.—Federal approval of railroad securities prior to issue would carry a moral obligation of the government and inferentially give a certificate of good character to preceding issues, Interstate Commerce Commissioner Meyer said today at a hearing on the Sims bill. He offered an entirely new plan for regulation of railroad financing.

Commissioner Meyer proposed amendment of the Interstate Commerce law to give the commission authority over transaction and dealings of railroad holding companies, construction, contractors and knowledge of the financial history of railroads to insure that new securities were used for railroad improvements.

That amendment with enactment of the recommendations of President Taft's railroad securities commission, he said, would enable the commission to eliminate stock and bond-watering.

THE POSTOFFICE BILL.

Spirited Debate in the Senate Centers on Amendment to Curtail Burleson's Powers.

[BY A. P. DAY WIRE.]

WASHINGTON, Feb. 25.—Spirited debate on the annual postoffice appropriation bill, centering upon a pending amendment to curtail the Postmaster-General's authority in the administration of the parcel post service, continued today in the Senate. Under the amendment, the Postmaster-General would be prevented from changing rates, weight limits and zones, without first receiving the authority of Congress to do so.

Senator Bankhead, chairman of the Postoffice Committee, said that if the postoffice department officials were permitted to continue, unrestrained, changing and altering the regulations governing the parcel post, it would mean the death of the rural free delivery system.

ANTI-TRUST REFERENDUM.

DISCUSSED BY BUSINESS MEN.

[BY A. P. NIGHT WIRE.]

WASHINGTON, Feb. 25.—The special committee of the Chamber of Commerce of the United States, appointed to prepare a referendum on anti-trust legislation, proposed by Congress to be sent to the 520 Chambers of Commerce in the national organization, today resumed sessions here.

AT TELLER'S BIER.

Colorado Citizens Pay Last Tribute to Man Who Represented the State in Congress for Thirty Years.

[BY A. P. NIGHT WIRE.]

DENVER (Colo.) Feb. 25.—Citizens from all walks of life paid today the last tribute of Denver and Colorado to the late Henry M. Teller, former Secretary of the Interior, and for thirty years Senator from Colorado. For three hours the body lay in State in the rotunda of the State Capitol, surrounded by a Knights Templar guard of honor. Then it was removed to the home of the late statesman's daughter, Mrs. E. Tyler, where private funeral services will be held Thursday, conducted by the Rev. B. T. Vincent of the Methodist Episcopal Church, who was Senator Teller's first pastor at Central City, when he came to Colorado in the early days of the Territory.

Services at the grave will be conducted by the Masonic lodge, of which order Senator Teller was First Grand Commander in Colorado.

VINCENT ASTOR HAS A COLD.

Richest Young Man in United States Has Been Confined to His House for a Week.

[BY DIRECT WIRE—EXCLUSIVE DISPATCH.]

NEW YORK BUREAU OF THE TIMES, Feb. 25.—A severe cold that settled upon his chest has seriously interfered with activities of Vincent Astor. It was learned today he has been confined to his town house for a week. Astor is being attended by Dr. James A. McKernon, who is fearful he may be forced to keep the patient within doors for a fortnight. Since earliest childhood Astor has been bothered somewhat by seasonal throat complaints.

STOP CATARRH!

USE HYOMEI—YOU BREATHE IT

Unless properly treated this disease often leads to a serious if not fatal ailment. It is needless to allow catarrh to ruin your health—use Hyomei—it is certainly effective relief for catarrh ills. It's the direct-to-the spot treatment. You breathe it—no stomach dosing. No household should be without Hyomei. It not only gives quick and lasting benefit in cases of catarrh but is one of the surest and most pleasant treatments for head colds, sniffles, or croup of children.

Hyomei is a combination of antiseptic oils—you breathe it—using a small inhaler. The air laden with health-restoring Hyomei soothes, heals and vitalizes the sore, raw and inflamed membrane of the breathing organs almost immediately. There is no other remedy that benefits so surely or so quickly.

Do not be without Hyomei another day. Druggists everywhere sell it. Get the complete outfit—$1.00 size—this contains the inhaler and bottle of liquid.

Bountiful.

CALIFORNIA'S BIG CROPS RECOUP FLOOD LOSSES.

[BY DIRECT WIRE—EXCLUSIVE DISPATCH.]

NEW YORK BUREAU OF THE TIMES, Feb. 25.—Chairman Julius Kruttschnitt of the Southern Pacific said it would be impossible to make any estimate of the damage done to the flooded section of California for a few days.

"We do not feel gloomy over the outlook," said Mr. Kruttschnitt, "for any man who has ever lived in California always smiles when the rains fall, as he realizes that beneficial results are in store for him. Therefore, although the damage may have been large in some places as a result of the flood, the great crops that will follow the rains in the valleys and snow in the mountains will undoubtedly repay several times over the losses sustained at this time.

"The large crops that undoubtedly will follow will mean additional tonnage for the Southern Pacific, otherwise we might not be inclined to take the matter so philosophically."

Infirmity.

FOR VICTIMS OF DRUG HABIT.

DR. TOWNS SAYS UPPER WORLD SUFFERS HAVOC.

New York Physician Declares It Is the Duty of Everyone to Conserve Men and Women Who Are Really Worth While by Securing Proper Laws.

[BY A. P. NIGHT WIRE.]

ALBANY (N. Y.) Feb. 25.—A plea for the relief of drug victims was made by Dr. Charles A. Towns of New York before a legislative hearing here today on bills designed to restrict the sale of habit-forming drugs, principally cocaine and its derivatives.

"The drug problem is one for the police to cope with," Dr. Towns said. "But drugs have worked greater havoc in the 'upper world' than in the underworld, and here the havoc has been wrought upon men and women who are really worth while, whom it is the duty of the medical profession, the drug trade and everybody who lays the slightest claim to decent humanity, to conserve."

A feature of the proposed laws is a provision designed to treat those who obtain drugs in violation of the law as victims of disease, and not criminals. This provision would give a magistrate authority to commit habitual users of drugs to hospitals or sanatoriums instead of to prison.

STEAM COLLIER MISSING.

The Lingan, With a Crew of Fifty Men, Is Believed Detained or Crushed by Nova Scotia Ice Fields.

[BY A. P. NIGHT WIRE.]

HALIFAX (N. S.) Feb. 25.—The Dominion Coal Company's steam collier Lingan, with a crew of fifty men, bound from Everett, Mass., for Louisburg, C. B., is still missing. The Lingan, which was due Thursday, was reported today to have arrived at the Cape Breton port, but tonight it was found that another vessel had been mistaken for the collier.

Great ice fields off the Nova Scotian coast are supposed to have caused the delay, and fears have been expressed that the steamer may have been crushed. The government steamer Stanley and Lady Laurier are searching for the collier.

THE WEATHER BACK EAST.

Vast Damage Done in the South by Freezing Weather, and New England States Are Very Cold.

[BY DIRECT WIRE—EXCLUSIVE DISPATCH.]

CHICAGO BUREAU OF THE TIMES, Feb. 25.—Chicago and vicinity today enjoyed an ideal day as far as sunshine and temperature were concerned, but the streets were deep in slush and mud. Maximum 31, minimum 11; Cincinnati, 34-4; St. Louis, 30-10. The New England States continue very cold and snow and freezing weather prevails all over the South, doing vast damage to vegetables and fruits. The Northwest and Middle West is considerably warmer than yesterday. Other temperatures:

City—	Max.	Min.
Abilene, Tex.	62	18
Boise, Idaho	42	40
Boston, Mass.	30	4
Buffalo, N. Y.	20	2
Calgary, Alberta	44	26
Chicago, Ill.	30	10
Des Moines, Iowa	30	6
Galveston, Tex.	48	28
Helena, Mont.	40	32
Huron, S. D.	30	10
Jacksonville, Fla.	52	42
Kansas City, Mo.	34	10
Memphis, Tenn.	34	22
Moorhead, Minn.	38	14
New Orleans, La.	36	32
New York, N. Y.	24	2
North Platte, Neb.	40	8
Oklahoma City, Okla.	44	14
Pittsburgh, Pa.	32	0
Rapid City, S. D.	44	26
St. Louis, Mo.	30	10
St. Paul, Minn.	38	12
Sheridan, Wyo.	42	24
Swift Current, Sask.	34	18
Washington, D. C.	26	0
Williston, N. D.	36	22
Winnipeg, Man.	30	12

There Is Only One

"Bromo Quinine"

To Get the GENUINE Call for the Full Name

Laxative Bromo Quinine

Used the World Over to Cure a Cold in One Day

Whenever you feel a cold coming on think of the name Laxative Bromo Quinine. Look for this signature on the box. 25c.

E. W. Grove

Price 50c per bottle. $5.50 per case.

An honest proposition for honest people.

2000 Cases of

VERONICA WATER

Will be distributed in this city

On Ten Days' Trial

Listen to our representatives who will explain our proposition to you.

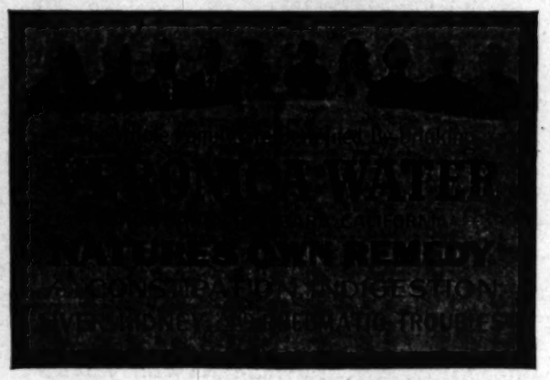

For a case on trial ask nearest druggist named here

VERONICA DRUGGISTS

OWL DRUG CO., Broadway, Cor. 5th.
OWL DRUG CO., Spring St., Cor. 5th.
OWL DRUG CO., Spring St., Cor. 3rd.
OWL DRUG CO., Hill St., Cor. 7th.
OWL DRUG CO., 625 Broadway.
ARTHUR S. HILL, 1st & Soto.
McKAY & MONKMAN, 9th & Broadway.
McKAY & MONKMAN, Broadway & Daly.
McKAY & MONKMAN, Pico, Cor. Flower.
BOSWELL & NOYES, Broadway, Cor. 3rd.
LOGAN DRUG CO., Rowan, Cor. N. 1st.
LOGAN DRUG CO., Cummings, Cor. E. 1st.
LOGAN DRUG CO., 1952 W. Adams.
SUNSET PHAR., Echo Park Ave. & Sunset Blvd.
GODFREY & MOORE, 101 South Spring.
MARSDEN DRUG CO., Third and Hill.
VIOLE-LOPIZICH, 223 North Main.
VIOLE-LOPIZICH, 437 North Main.
RUTH PHARMACY, 901 East Seventh.
OFF & VAUGHN DRUG CO., 352 S. Spring.
OFF & VAUGHN DRUG CO., Fourth and Los Angeles.
VALENCIA PHARMACY, 7th and Valencia.
ALVARADO PHARMACY, 6th & Alvarado.
VEERLAND'S PHARMACY, 1304 W. 11th.
WESTMORELAND PHARMACY, Pico and Hoover.
SERR DRUG CO., 2444 W. Pico.
MOORE'S PHARMACY, Pico and Harvard.
WILBER W. KEIM, 1890 W. Washington.
L. F. BASS, Washington and Vermont.
LINCOLN HALL, 55th and Moneta.
LANG & DELVILLE CO., 336 So. Main.
A. J. WATTERS, 246 E. Fifth.
CHAMBERS DRUG CO., 5th and Main.
CHAMBERS DRUG CO., 2nd and Main.
CHAS L. PARSONS, 5th and Central.
SOHN DRUG CO., Ninth and Central.
MEL STEWART, 4325-27 Central.
W. H. GUEST, Twelfth and Central.
J. E. JONES, 5440 Central.
H. J. WREDE, Vernon and Moneta.
GREEN'S SO. PARK PHAR., 159 E. 53rd.
C. A. CARROLL, Pico and Union.
ARLINGTON HEIGHTS PHARMACY, Washington and Arlington.
THE TUNNEL PHARMACY, 3rd & Figueroa.
NESOM'S DRUG STORE, Sixth and Hill.
JNO. U. BODENMANN, Temple and Broadway.
MT. PLEASANT PHARMACY, 1823 E. 1st.
SOTO DRUG CO., Brooklyn and Soto.
HOLLENBECK PHARMACY, 4th & Chicago.
EUCLID PHARMACY, Euclid and Stephenson.
S. S. ELLIOTT, 45th and Normandie.
JACOB'S PHARMACY, Vermont Ave. and Forty-second.
EARL M. PHILLIPS, 23rd and Grand.
A. L. SIMMONS, 39th and Normandie.
LION DRUG CO., Jefferson and San Pedro.
LION DRUG CO., 2623 Maple Ave.
WREDE DRUG CO., 12th and San Pedro.
R. H. SMITH, 2740 Vermont.
R. & B. DRUG CO., 1691 So. Main.
R. & B. DRUG CO., Pico and Figueroa.
KEMPER DRUG CO., 7th and Figueroa.
DILLARD DRUG CO., Vermont & Jefferson.
FRED VAN DAM, Wash. and Figueroa.
UNIVERSITY PHARMACY, 3500 University.
MARLBOROUGH PHARMACY, 936 W. 23rd.
WILSHIRE PHARMACY, 7th and Hoover.
M. & L. DRUG CO., 24th and Vermont.
CRESCENT DRUG CO., W. 6th and Grand.
THE KNOTH DRUG CO., 626 E. 5th.
THE SUN DRUG CO.—2nd and Broadway; 328 So. Broadway; 2nd and Spring; 6th and Broadway; 1658 Temple St.; Wilcox Bldg.; 7th and Olive Sts.; 5th and Broadway, 4th and Main.
WILSON'S PHARMACY, 822 W. Sixth.
WESTERN AVE. PHAR., 3rd and Western.
DEAN DRUG CO., 3rd and Main.
J. W. CALDER, 7th and San Pedro.
ABBOTT DRUG CO., No. 2, Western and Denker Ave.
HIGHLAND PARK PHARMACY, Ave. 57 and Pasadena Ave.
FULLER'S PHARMACY, 25th and Hoover.
H. D. LAING, Western Ave. and Hollywood Boulevard.
JAMES LEASK, Highland Ave. and Hollywood Blvd.
SO. HOLLYWOOD PHARMACY, 5400 Santa Monica Blvd.

WESTERN WHOLESALE DRUG COMPANY and the BRUNSWIG DRUG CO., Los Angeles.

Send for Our Booklet

THE VERONICA MEDICINAL SPRINGS WATER CO., Santa Barbara, Cal.

The FAIRBANKS Player-Piano

A Musical Instrument of Unquestioned Merit

—To the home that desires the influence of real music, with the exact expression of the master musician, we offer the best in player-pianos at the most reasonable price.

—The Fairbanks Player-Piano is recognized by critical musicians to be the best piano for the price now on the market.

—Before you decide to purchase visit our store and find out by a personal investigation more about this high grade player and our easy terms of payment.

"The House of Musical Quality."

Southern California Music Co.

332-34 So. Broadway, Los Angeles

San Diego San Bernardino Riverside Pomona

Study the New LOW Express Rates

Ordinary Merchandise
First Class Rates

Food and Drink Products
Second Class Rates

Service on Both Includes

A Descriptive Receipt
Pick-up and Delivery Service
Shipments Forwarded
Charges Collect

Fragile Shipments and Small Packages carried in Safety Trunks.

Claims for Loss or Damage Settled Promptly.

Shipments by Express are *automatically insured* for $50.00.

Ship by Express

YOU

Are Cordially Invited to Attend

Free Lecture

—and—

Cooking Lesson

By Mrs. Bertha Haffner-Ginger

TUESDAYS, THURSDAYS and SATURDAYS

at 2:00 o'Clock at The Times School of Domestic Science

Second Floor

New Times Building

First and Broadway

10c A BUTTON — $1 A RIP

Dutchess Trousers

—AT—

SILVERWOOD'S

"The Little Doctor"

(MacLaren's Mustard Cerate)

At all Drug Stores.

The 20th Century Mustard Plaster

Bon Ton

High-Grade Cloak-Suits and Millinery at Popular Prices

347 SOUTH BROADWAY

Phones: Home A4994—Main 1078

WALK-OVER

The "Hiway" model. Every line is correct, shown in all leathers; also in lace $5.00

WOMEN PREFER WALK-OVERS

TWO WALK-OVER STORES

F. A. Jesberg, Manager.

623 S. Broadway, and Spring at Fourth.

A3177 Main 8713

e High Cost Business

...sts, by necessity, must vary ...ities but no matter *what* ...ns might be, if you haul ...installation of Willys- ...*duce* your present cost ... at the same time show ...a the volume.

...e specific cases and ...

...*of thousands:*

...y Truck

$1350

(Chassis Only)
f. o. b. Elmo, Ohio.

...ts of tomatoes, 70 of peppers, and 11 dozen egg plants, and were at the market at 6:15. We then unloaded and went to Boise, where we arrived on our return and were back to the farm at 9:30. The same night our two horse wagon left the farm at 3 o'clock in the morning, and did not get back to the farm until 12 o'clock. We cannot see how we ever ...ld attend our business if it could not be done ...ckly as we would and still do for five times what we paid."

The Acme Company, manufacturer of Truts, Auvilaux, etc., of Cleveland, states:

"We wish at this time to express our satisfaction derived from the Willys-Utility Truck that we purchased from you recently. This truck has now been in service a short time and we have found it very beneficial in many ways, as it now does the work of more than three wagons, and in one instance in the last few days it made five long distance trips whereas one of our wagons only made one.

It is very essential to keep up your truck as we find the actual expense of oil and gasoline is about $4.00 per week, although you understand in our business the truck is only in motion about one-half of the time on our regular run of work."

After listening to our facts—after weighing our arguments pro and con, you will also be convinced and your conviction will result in saving you a lot of real money and valuable time.

What Willys-Utility trucks have done for thousands they will do for *you*.

'Phone our local representative for an appointment now.

...utors 1235 South Olive Street
Main 4831

...mpany, Toledo, Ohio.

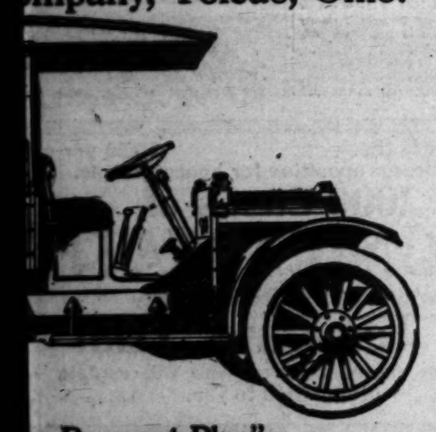

...y Payment Plan"

Schools and Colleges.

The Isaac Woodbury Business College — 30th Year Begin Now
...th — Floor Hamburger Bldg., Broadway and Eighth. 100 feet above street noise and dust. Call, write, phone NOW—P1256, Main 152. EDWARD KING ISAACS, President.

...s Angeles Conservatory of Music and Art — Places great stress on systematic study, and offers the very best opportunities for serious work in all branches of musical education. Entire Sixth Floor, 730 South Grand.

...RBAN MILITARY ACADEMY
...0 South Alvarado. Telephone 52647

SAN DIEGO ARMY AND NAVY ACADEMY
"The West Point of the Pacific." Located on Bay and Ocean at Pacific Beach, a delightful suburb of San Diego. OUT-OF-DOOR CLASSES and SPORTS ENTIRE YEAR. Individual attention; thoroughness of instruction; and above all, CHARACTER TRAINING under positive Christian influences. Affiliated with leading colleges. Write for illustrated Year Book.
CAPT. THOS. A. DAVIS, Supt.
(Late Sixth U.S.V. Infantry) Pacific Beach, Cal.

California COMMERCIAL COLLEGE — Boxes and Supplies, Free. Typewriter at home Free. Business position Free. W. H. H. GARVER, Pres. and Mgr.

EGAN SCHOOL
MUSIC and DRAMA
1324 South Figueroa.
Send for Beautifully Illustrated 1913-14 Catalog, Free.
60371 Phones Main 3357

California Military Academy
Primary, Grammar and High School Departments. 1942 Lovelace avenue. Take Washington car. Home 23873.

HARVARD SCHOOL—Military
Western Ave. Ten-acre Campus. In session the year around. Boarding and Day Pupils. Send for Illustrated Catalogue.

Oldest and largest business college corporation in the Southwest. Connected with Heald's in 13 cities. Eighth at Hill.

HOLLMAN Business Colleges
S. Figueroa. Ideal school location. ...ctive college building. Expert teachers. ...rates. Broadway 3146; Home 54031.

Smith Music Co.
406 West Seventh St.
Sole Representatives of the EVERETT PIANO

Greets You Always Everywhere

Apollinaris

"THE QUEEN OF TABLE WATERS"

Pins Faith to Sun Spots.

(Continued from First Page.)

there is another storm when the spot is three days from the sun's meridian, in the rear of the luminary, and another when it is three days from the eastern edge again. It takes fourteen days for the spot to go round, and in this way I can give a month's weather forecast."

Thus in general outlines Father Ricard sketches his discovery, which, briefly, amounts to this: for every storm that visits the Pacific Coast, the sun spot is three days' journey from one of the sun's meridians. If the sun spots occur together, then the earth storms coalesce; if they are separate then the terrestrial disturbances, too, are separate. Father Ricard thinks that the great question for meteorology to solve is the tracks of the storms. He believes that these will be found to be connected with the latitude of the sun spots.

He says that more up-to-date and expensive instruments are needed in his work at Santa Clara to produce the best results. Such a telescope as he really requires would cost from $50,000 to $60,000 and he has made an appeal for aid in securing the amount so that he may properly equip his observatory.

"We of Santa Clara have gone to the whirls on the sun and have found a forecasting basis that will stand," said Father Ricard. "Perhaps the best extrinsic argument in favor of planets, moon and sun, is that, though seemingly disparate, they agree wonderfully. The dates given by the planets and the moon are the very ones given by the solar whirls. The routs are different, but converge to the same point.

"The droughts of California start roughly from latitude 37 deg. 40 min. and slope gradually, but irregularly, southward and southeastward. San Francisco may, therefore, be taken as a fairly reliable starting point, the more so as it has one of the last and best sets of records. If San Francisco is dry, we may feel sure that the stretch of country between it and San Diego, including much of the territory to the eastward of the San Francisco-San Diego line, is not exceedingly wet.

"The dry periods of San Francisco are the following:

Seasons—	Rainfall in inches. (mission times)
1824-1846	7.42
1850-1851	12.74
1862-1863	10.08
1864-1865	11.04
1876-1877	16.14
1881-1882	16.74
1887-1888	9.38
1897-1898	16.47
1898-1899	14.06
1911-1912	(unedited)
1912-1913	

Average for sixty-three years, 23.60.

"Hence, first, according to these figures, a serious drought lasts, on the whole, only one year, the year before being on the way up to it, the year after on the way down out of it. Therefore the season of 1913-1914 is on the way down out of it. Foster, in a private communication, announces a wet November for the Pacific Coast. Foster is not known to miss a point. Second, collating the above dry periods with the excellent curve of spottedness on the sun, prepared at this observatory with great conscientiousness by Prof. A. Porta, on the most reliable data from England, Germany, Spain and America, including Foster's own priceless digest, we cannot find any drought along the crests of the maxima, but find them all in the long stretches of the minima regions, the second year of descent toward the zero line being the most prominent, the trough of the minimum itself less prominent, as well as the first year of ascent away from it.

"If our weather records stretched farther into the past, say from 100 to 200 years, a most valuable induction could be made, laying bare the intimate reason or, at least, the infallible sign, of our dryness in 'ocean-kissed California.' As the matter now stands, look for the dry mainly in the region of descent, seldom in the beginning of the ascent, and seldom again at the end of the descent.

"Some high-chaired professors and other humbler folks who still crawl on the earth are pleased to dispose of our argumentation by the simple remark that dryness in one place invariably means wetness in another—which is largely true—and the sun and the planets and the moon, you know, cannot be guilty of favoritism. That sounds very high and cathedrical. Unfortunately it does not bear scrutiny.

"No force of nature distributes its influence equally over an exposed surface. No part of the earth is equally receptive. We shall be willing to yield to the high lords of science the moment they can eliminate that little entity called a co-sine from the equations of physical science. If anything is addicted to favoritism that thing is certainly physical force. Witness telegraphy and telephony with or without wires. A perfect adjustment of relay and sounder and receiver is required to pick up a message and the man outside gets nothing. So it is with rain—one place gets it all, another gets nothing or a quasi-nothing. The forces of nature are very fond of centers of foci of greatest intensity. Electromagnetism piles between pole and pole, between center and center of maximum intensity."

A-K Tablets For Various Forms Of Headache

"It is necessary in order to treat headaches properly to understand the causes which produce the affection" says Dr. J. W. Ray of Stockton, Ala. Continuing, he says: "Physicians cannot even begin the treatment of a disease without knowing what causes give rise to it, and we must remember that headache is to be treated according to the same rule. We must not only be particular to give a remedy intended to counteract the cause which produces the headache, but we must also give a remedy to relieve the pain until the cause of the trouble has been removed. To answer this purpose Anti-kamnia Tablets will be found a most convenient and satisfactory remedy. One tablet every one to three hours gives comfort and rest in the most severe cases of headache, neuralgia and particularly the headaches of women."

When we have a patient subject to regular attacks of sick headache, we should caution him to keep his bowels regular, for which nothing is better than "Actoids", and when he feels the least sign of an oncoming attack, he should take two A-K Tablets. Such patients should always be instructed to carry a few Anti-kamnia Tablets, so as to have them ready for instant use. These tablets are prompt in action, and can be depended on to produce relief in a very few minutes. Ask for A-K Tablets.

Anti-kamnia Tablets can be obtained at all druggists and so can A-K Salve, so well known for Eczema and skin diseases.

GRANTON
WHITE STRIPED MADRAS
ARROW COLLARS
2 for 25 cents
Cluett, Peabody & Co. Inc. Makers

Political.

GET TOGETHER OHIO KEYNOTE

Republican Meeting Today May Reunite Party.

Senator Burton Willing to Sacrifice Ambitions.

J. B. Foraker Likely to Announce Candidacy.

[BY DIRECT WIRE—EXCLUSIVE DISPATCH.]

COLUMBUS (O.) Feb. 25.—Early arrivals for the get-together meeting of Ohio Republicans to be held here tomorrow, including Senator T. [illegible] Burton, discuss the probable outcome of the conference with great caution, admitting the delicacy of the situation.

Senator Burton, whose successor is to be chosen this year, said this evening that he had not decided to be a candidate and would willingly sacrifice any further ambition he might have to secure a reunited party in Ohio.

The principal Progressive leader in the Ohio campaign of 1912, who is now urging that the Progressives merge with the Republicans, is Dan Hanna, son of the late Senator M. A. Hanna, and owner of the Cleveland Leader. He is bitterly opposed to Senator Burton and it is feared by the leaders in the merger movement that the nomination of Burton for another term in the Senate would put Hanna out of the party merger movement.

An editorial and cartoon in the Leader today, commending Congressman J. J. Whitacre, who is opposing the re-election of Gen. Co[illegible] has led to the prediction that Hanna would be found in the coming Republican campaign supporting Whitacre for Governor as an independent candidate if Senator Burton were nominated.

Besides Hanna only three men were prominent in the Ohio Progressive movement in 1912 are here to join in the get-together meeting. They are S. L. McKnight of Akron, L. A. Lathem of Norwalk and James A. Barr of Cambridge. One of the speakers on the programme is [illegible] Meade Massie of Chillicothe, who in the State primaries in 1912 was a Roosevelt supporter, but he did not join the Progressive party when it was organized.

It seems probable that Harry M[illegible] be the choice of the regular Republican leaders for the nomination for Governor. Doubtless also, they would like to make Burton their candidate for Senator, but are doubtful as to the expediency of it.

Ex-Senator J. B. Foraker today announced that he would attend the meeting. He is not on the programme but, of course, will be called upon to speak, and it is expected that he will formally announce his candidacy for return to the Senate.

A publicity bureau has been established, advancing his interests for several months, though he has not made any formal announcement. Though Senator Borah is programmed as the principal speaker, interest centers on what Senator Foraker will have to say. It is intimated that the movement looking to the nomination of Senator Borah for the Presidency in 1916 will be started here tomorrow.

Former Representative W. S. Kerr of Mansfield, a radical Republican, will be toastmaster at the dinner with which the conference will begin at 1 p.m. tomorrow. All the arrangements have been in the hands of the regular Republican organization, State Chairman H. M. Daugherty at the head of the committee in charge, and naturally, if a fusion is formed it will be along regular Republican lines.

The meeting is to be held in the Franklin County Memorial Hall, which will seat 1200 at tables, and the committee announced that an overflow meeting would have to be arranged for. The attendance promises to be large. The tickets to the dinner are $1. The general public will be admitted to the galleries to hear the speeches without charge.

Candidates for United States Senator must, by a new law, just enacted, be nominated at the general primaries to be held on August 11. That occasion will test the Progressive strength in Ohio and whether the party is retaining any of its leaders claim, or is disintegrating, as Chairman Daugherty of the Republican State Committee declares.

Drys.

NEW WRINKLE IN PROHIBITION.

"FLYING SQUADRON" TO TOUR THE COUNTRY.

Ex-Gov. Hanly of Indiana Announces Promoters Will Not Represent Any Party or Special Interests and Will Work Entirely to Advance the Nation-Wide Idea.

[BY A. P. NIGHT WIRE.]

INDIANAPOLIS (Ind.) Feb. 25.—A new movement for the advancement of national prohibition, to be known as the "Flying Squadron of America," has just been completed, it was announced here today by J. Frank Hanly, former Governor of Indiana, chairman of the Executive committee of the squadron.

Among those associated with Mr. Hanly in the movement are Eugene Chafin, twice Prohibitionist candidate for President; Dr. Ira Landrith of Nashville, Tenn.; Clinton N. Howard of New York, Daniel A. Poling, vice-president of the National Anti-Saloon League, and Mrs. Mary Harris Armour of Georgia.

The flying squadron sets forth in its prospectus that it will not represent any party or special interests, and will work entirely for national prohibition. The squadron, it is planned, will travel about the country, spending about three days in campaigns in each of the largest cities and State capitals.

WEST TO SUCCEED BACON.

Gov. Slaton of Georgia Names Lawyer to Serve in Senate Until Election Can Be Held.

[BY A. P. NIGHT WIRE.]

ATLANTA (Ga.) Feb. 25.—W. S. West of Valdosta was appointed today by Gov. Slaton to succeed the late A. O. Bacon as United States Senator from Georgia.

Mr. West will serve until November, when a State election will be held. Indications are that there will be numerous candidates for the Georgia vacancy. Senator Bacon's term would not expire until 1919.

The new Senator, who is a lawyer, was a delegate-at-large to the Democratic National Convention at Denver in 1908. From 1902 until that year he served in the State Legislature and was president of the State Senate in 1905-06. He is 65 years old and a native of Marin county, Georgia.

PROUTY WILLING TO RUN.

Interstate Commerce Commissioner Tells Vermont Republicans He Would Accept Candidacy.

[BY A. P. NIGHT WIRE.]

BURLINGTON (Vt.) Feb. 25.—A party of Republicans from Orleans county called on Charles A. Prouty today and later announced that the Interstate Commerce Commissioner had expressed a willingness to accept a candidacy for the United States Senate. The term of Senator W. P. Dillingham expires March 4, 1915.

SOCIALIST IN WORKHOUSE.

Editor of Minneapolis Paper Set at Shoveling Dirt for Publishing Libel in Election Campaign.

[BY A. P.-NIGHT WIRE.]

MINNEAPOLIS (Minn.) Feb. 25.—Alexis Georgian, editor of a Socialist paper, began today serving a sentence of thirty days in the Minneapolis workhouse as a result of publishing a libelous article in the 1912 election campaign. The editor was put to work as one of a gang of five shoveling dirt after having donned a pair of brown overalls.

Labor.

...-HOUR DAY, ...TWO HOLIDAYS.

...s Miners to Demand This and Little More.

...pensation Law Fails to ...tisfy Rank and File.

...ll Include Provision to ...e Employers' Hands.

...ECT WIRE—EXCLUSIVE DISPATCH.]

...RIA (Ill.) Feb. 25.—The Illi...ners' compensation law was ...ed as being entirely inade... the conditions of the State ...annual report of Duncan Mc... secretary-treasurer of Dis...mber Twelve, United Mine ...s of America, which was read ...the first day's session of the ...ion. The section of the report ...to legislation was taken up ...compensation law and the ...ions" law. The report ...Illinois compensation law is ...cuse makeshift as compared ...law in force in the States ...and Washington. The prin...tures to be incorporated in ...pensation law should be, ...dequate compensation; sec...mpulsory compensation, and ...e compensation so secured ...s paid from a tax on the ...paid into the State or State ...so that the person to ...is due will get the full ...under the plan of paying ...from the employer there is ...ger and incentive to cut down ...which is due."

...scale of wages for Illinois ...settled at the present ses... the convention, as the con... operators has expired. The ...will demand a six-hour day, ...days every week and pay-days ...

...ATTLES DESPERATE.

...ident Declares Strikers ...Over 2000 Shots From Hill ...mp Near Trinidad.

[BY A. P. NIGHT WIRE.]

...IDAD (Colo.) Feb. 25.—Sto... desperate battles between ...al miners and mine guards ...vicinity of the Ludlow tent ...ere told the Federal Strike ...ting Committee today by ...O'Neil, superintendent of the ...and Tabasco mines of the ...Fuel and Iron Company. ...described the fighting around ...on October 26, 27 and 28, ...said he had witnessed at ...s. He declared that the ...opened on the mine on ..., when strikers began firing ...amp from the hills.

...e superintendent, after de... the opening of the battle on ..., said approximately 2000 ...e fired. The next day, be... appeal for aid for the small ...guards at the mine result... dispatch of a party of dep... special train, which was ...k at Ludlow. That night, ...ty-five guards, with a ...y of ammunition, reached ...

...t morning, he said, a battle ...d by a shot fired from the ...east of the camp.

...r guards return the fire?" ...e J. G. Northcutt, of coun... operators.

...ay."

...ers not with them?"

...I wasn't."

...describing the conditions ...mp during the fighting, he ...on October 27 he sent near... women and children, num...ut 125, to places of safety.

Panic.

...R EPIDEMIC, ...CLOSE SCHOOLS.

...STATE UNIVERSITY IS ...THREATENED.

...of Urbana Orders All Pub... Gatherings Postponed and ...Doors of Theaters Be... of Danger from Scarlet ...Students Are Vaccinated.

[BY A. P. NIGHT WIRE.]

...PAIGN (Ill.) Feb. 25.—After ...ence with physicians and a ...mittee of the State Board of ... Mayor Dobbins ordered ...ight all theaters and pub... rooms because of fear of ...ver. Theaters and public ...in Urbana also have been ...closed.

...State Board of Health declared ...the situation was under con... denied there was any in... of quarantining this city and ...

...students of the State univer... tonight for their homes in ...a statement by Dean Clark ...new cases had developed ...today and that none of the ...patients at the university was ...ill. The school will not ...Dean Clark said.

...deaths of Miss Ona Reno, a ...nurse, and Mrs. Frank ...a bride, were the direct ...Mayor Dobbins' action. ...was a student in a train... who volunteered for duty ...Iddleton ward. Five deaths ...red, two of them among ...Fifty students are quaran...

...University council of adminis... has ordered that a military ...physical training class be ...Dances, lectures and other ...assemblages also will be post...

...cases of smallpox were re... in Urbana, but none appeared ...University. Many university ...were vaccinated.

...AREERS LOSE HEADS.

...of Two Orderlies Who As... German General Found ...on Railroad Track.

[BY ATLANTIC CABLE AND A. P.]

...(Germany) Feb. 25.—The ...bodies of two orderlies of ...Roese, commander of the ...Brigade here, were found to... the railroad tracks. The ...had died after assaulting the ...who had reprimanded them ...late.

CALUMET MINE INQUIRY.

Question of Guide to Underground Workings Causes Disagreement at Congressional Committee Hearing.

[BY A. P. NIGHT WIRE.]

HANCOCK (Mich.) Feb. 25.—After the striking copper miners had concluded today presentation of their case before the Congressional committee and the public hearings had been adjourned until Saturday, a disagreement arose over the selection of a miner to accompany the committee on a visit to the mines tomorrow.

Counsel for the mining companies would not accept any of the men proposed by the strikers in an executive session of the committee. No agreement was reached and another meeting will be held.

It appeared to be the sense of the committee that the proposed trip underground would be abandoned unless the differences on this point could be adjusted.

Two days are to be devoted by the legislators to an inspection of mining company properties. In the meantime, counsel for the operators will prepare their answer to the charges preferred by the strikers.

The operators were not prepared to begin presentation of their case today. The committee therefore decided to adjourn until Saturday, although the operators indicated that they probably would not be ready before Monday.

Charles H. Tanner, auditor of the Western Federation of Miners, described the deportation of President Charles H. Moyer and himself to the committee today. His story was substantially the same as related by Moyer in published interviews.

Welcome

WE NEED MEN, SAYS DR. ELIOT.

OPPOSES FURTHER RESTRICTION ON IMMIGRATION.

President Emeritus of Harvard Declares the Industrial Development of the Country Requires a Larger Supply of Labor in the Rural Districts and Smaller Towns.

[BY A. P. NIGHT WIRE.]

NEW YORK, Feb. 25.—Further restriction of immigration would aggravate the scarcity of labor in the rural districts and smaller cities in the United States, says Dr. Charles W. Eliot, president emeritus of Harvard, in a letter received today by the National Liberal Immigration League, written in reply to the question whether he still held a view to that effect given expression on January 10, 1911.

Dr. Eliot asserts that a scarcity of labor in this country will prevail as long as there is a sparseness of population, and enormous unused natural resources, in the development of which both new capital and labor will be needed.

"Not a single argument for further restriction of immigration have I yet seen," he adds, "which does not violate the plainest principles of sound American industrial development, or which does not propose to abandon or maim the noble policy of the United States, which has made this country the hope of the multitudes who cannot find freedom and comfort in their native lands."

ROBERT BELCHER WEDS.

Los Angeles Salesman Marries Miss Ruth Finney of Long Beach at Evansville, Ind.

[BY DIRECT WIRE—EXCLUSIVE DISPATCH.]

EVANSVILLE (Ind.) Feb. 25.—Miss Ruth Finney, aged 21 years, of Long Beach, Cal., and Robert Fisher Belcher, aged 23 years, a salesman of Los Angeles, were married tonight at the home of Miss Finney's grandparents, Mr. and Mrs. William Bedford, at No. 1023 Washington avenue.

The occasion was also the golden wedding anniversary of Mr. and Mrs. Bedford and Miss Finney decided to have her wedding ceremony performed here. The double event brought a large number of guests here from Los Angeles and Long Beach.

Bedford, who is a wealthy contractor and native of England, with his wife, will accompany Mr. and Mrs. Belcher to Los Angeles, to spend several months.

ANGELENO GIRL IN WRECK.

Miss Lurine Middleton Seriously Injured and Companion Is Killed When Train Hits Machine.

[BY A. P. NIGHT WIRE.]

TULSA, Feb. 25.—Miss Lurine Middleton, daughter of a Los Angeles family, was seriously injured and her companion, Denny O'Connor, prominent oil producer of this city, was instantly killed here this afternoon when an automobile in which they were riding was struck by a swiftly moving M. K. and T. passenger train.

Miss Middleton is in Tulsa visiting friends. She has been here only a short time and had planned to return to her home within a few days. At the hospital, where she was taken, it was reported tonight Miss Middleton will recover. She sustained a broken leg and was severely bruised on the head and body.

The automobile in which the couple was riding was completely demolished.

Vessel Feared Lost Arrives.

[BY ATLANTIC CABLE AND A. P.]

HALIFAX (N. S.) Feb. 25.—The Dominion Coal Company's steamer Lingan, which it was feared had been lost with her crew of fifty, arrived today at Louisburg. Heavy ice fields caused her delay. Off Louisburg the ice has imprisoned a large fleet of steamers and sailing vessels.

Problem.

BECKER TRIAL UP TO WHITMAN.

DISTRICT-ATTORNEY FEELS HIS RESPONSIBILITY.

Indications Develop at New York that the Prosecutor Intends to Attempt a Second Conviction of the Former Police Lieutenant Who Expects His Freedom.

[BY A. P. NIGHT WIRE.]

NEW YORK, Feb. 25.—Dist.-Atty. Charles S. Whitman will not personally assume the responsibility of letting Charles Becker go free on the charge of murdering the gambler, Herman Rosenthal, it was learned tonight. At least it was indicated that the prosecutor's present intention is to move for a second trial of the former police lieutenant, whose conviction as Rosenthal's slayer was set aside yesterday by the State Court of Appeals.

It was reported today that Whitman, feeling that he could not obtain a second conviction because of the wording of the higher court's ruling concerning evidence presented at the first trial, planned to seek Becker's indictment on the charge of extortion and bribery instead, basing his allegations on information that, as head of the "strong-arm" squad, Becker mulcted gambling houses. Whitman, however, denied tonight he had such a movement in mind.

Interest centered tonight on what hope the District Attorney might have of finding witnesses to corroborate the testimony of Vallon, Rose and Webber, who at the time of the prosecution of Becker and the gunmen, received immunity on their promise to tell the truth. Sam Schepps's testimony was in effect held by the higher court to be that of an accomplice.

Vallon broke today the long silence he has maintained since Becker's conviction and denied it was he who fired the shot that killed Rosenthal. Vallon's statement was made after Becker in Sing Sing had said today he thought Vallon was the slayer.

"Becker is pretty smooth," said Vallon, "and his object in accusing me is plain. He hopes that accusation and his expressions of sympathy will influence the four men in the death house to think he is going to do something to aid them. His idea is that as long as he can make them think he is their friend they will not confess and give information implicating him to the District Attorney."

Whitman said no evidence was ever presented at his office that Vallon fired the fatal shot.

Becker will be brought here late tomorrow or early Friday and placed in the Tombs pending a new trial or a quashing of the murder indictment.

BECKER'S AMBITION.

[BY A. P. DAY WIRE.]

OSSINING (N. Y.) Feb. 25.—As soon as Charles Becker gets out of prison he will devote all his energies, he said, to running down the men who are responsible for the murder of Herman Rosenthal. The former New York police lieutenant said today that he could furnish information that would bring the real culprits to justice.

"After I have done that," said Becker, "I shall be willing to go back to the police department, if they want me. If they don't, I will enter some other line of work.

"The four gunmen are terribly downhearted today because they, too, were not granted a new trial. They thought their case was tied up with mine.

"The four men who got immunity from the District Attorney for attempting to swear away my life may yet be arrested for the murder of Rosenthal. I think Harry Vallon is the man who fired the fatal shot. That's the reason he got drunk before the killing. He wanted to get his nerve up for the deed."

WIFE'S FUNERAL BY PHONE.

Dying Husband Hears Service in Bed Through Instrument Delicately Adjusted for the Purpose.

[BY A. P. NIGHT WIRE.]

PATERSON (N. J.) Feb. 25.—A delicately-adjusted telephone, installed for the purpose, made it possible for former Judge James Inglis, who is dying of pneumonia, to hear the funeral service today read over the body of his wife, Mrs. Ella M. Inglis. Though the service was held in the parlor of the Inglis home, Mr. Inglis was too weak to leave his bedroom upstairs.

When the services were begun a receiver was lifted to Judge Inglis's ear. He kept it there until the last word was said. Mrs. Inglis died Sunday of pneumonia.

ECONOMY ON SANTA FE.

Vice-President Declares There Is No Extension or Big Improvement Under Way This Year.

[BY A. P. NIGHT WIRE.]

SAN FRANCISCO, Feb. 25.—No extension or big improvements, but a policy of economy and of perfecting the lines already in operation, is intended for this year by the Santa Fe Railway, according to W. B. Storey, vice-president of the company, who arrived here today from Chicago.

Storey said there was no foundation for the report that the Santa Fe was negotiating to extend its lines from Bay Point to Sacramento over the tracks of the Oakland, Antioch and Eastern; build a station costing $500,000 in Sacramento, or intended to begin improvements aggregating in cost $500,000 at Richmond.

Colicky Pains in Stomach Disappear

Fruitola a Great Help to Sufferers from Acute Bile Trouble.

It is scarcely believable the number of people who suffer from a peculiar form of liver trouble which results in the bile hardening and forming into stones in the gall bladder. These stones are sometimes no larger than a pea and yet may be an inch in diameter. Some constitutions form them so rapidly that they may pass hundreds in a single day to the bewilderment of doctors.

When these stones pass from the gall ducts into the intestines they cause terrific pain. The pain will usually be at the margin of the ribs on the right side and extend to the shoulders and the entire abdomen. This was the unfortunate condition of Mrs. Veda Breazeale of 702 River st., Canon City, Colo., and her doctors advised her she had gall stones. About the same time a friend urged her to take Fruitola, a California remedy recommended for these symptoms. She bought a bottle and took it at a dose, which is the way Fruitola is taken. Now Mrs. Breazeale writes she is entirely well, and whether she had gall stones or not, as her doctors claimed, she is better and naturally attributes her recovery to Fruitola. Thousands of others who took Fruitola under similar conditions share her opinion.

It is remarkable the relief Fruitola gives in symptoms of this kind. It has also been found very valuable in jaundice, which often follows these attacks. In chronic constipation, of the kind that defies the ordinary laxatives and purgatives, Fruitola has often proven effective because it gives a thorough cleaning out to the stomach, liver and intestines. It has an additional advantage in that a bottle is taken at a single dose, so results are quick and decided. Fruitola is prepared only by the Pinus Medicine Co., Monticello, Ill., for whom this is published, and can be obtained at any drug store. The directions tell in detail just how to take the remedy and what its uses are.

Hale Bros.
...341-345-345 S. Broa...

The "Portola" S...

The "Portola"—... tailored suit of ... shown in the illu... that is very nobb... appearance. The ... coat is set off w... pockets; and the t... a pleat the full len... They are ma... white checks. ... There are ... other models ... plain and ... and hairline ... blue, Copenh... tan. All size... for misses a... to 46 bust m...

Suits at ...

In this line of suits ... plain tailored suits ... elaborately trimme... are winning popu... spring and summ... styles with the sh... skirts in draped, ... tunic effects.

Materials are fin... and in the weaves ... most in demand — ... cloths, wool pop... serges, brocades an... novelties in black ... blue, tango and ca...

Sizes from 16 years to 42 bust measu... —$19.75.

Figured Crepe Waist

Wonderfully dainty waists, made of ... marquisette. The raglan sleeves set ... stitching give an effect that is altoge... Ruffles of accordeon pleated net finish ... sleeves. Trimmed down the front with ... buttons. Sizes from 34 to 44. The p...

We Give American Tradin...

EYES EXAMINED FRE...
by the head professor of the Southern California EYE Colle... Glasses furnished at a big reduction in price when prescribed.
SOUTHERN CALIFORNIA EYE CO...
321 South Hill Street, Room 19 ... P2234

Dr. COLEGROVE,
452½ So. Broadway, Corner 5th.

30 Years of Integrity ...

Beauty Within Every Woman's Reach.
Viennese Facial Institute
A. A. Span, Manager and Director, formerly with John H. Woodbury of New York. Advice and consultation free.
Room 309, Title Guarantee Bldg., 5th & Broadway

Excelle...
To ...
Via S...
Tickets at ...

in the ...
The Nationa...
Semi-Mont...
The L...

Reducing The High Cost Of Doing Business

WILLYS-UTILITY trucks effect economy both ways. They *increase* the volume of business by *extending* your delivery operations at 50% to 60% *less cost* per mile than horses.

And—

They *lessen* the cost of hauling goods in your present working radius by *reducing* horse cost from 30% to 40%.

Hauling costs, by necessity, must vary in different localities but no matter *what* your local conditions might be, if you haul merchandise the installation of Willys-Utility Trucks will *reduce* your present cost of doing business and at the same time show a handsome *increase* in the volume.

"Give us some specific cases and facts?"—you ask.

Below are a few *of thousands:*

Willys Utility Truck

Three-Quarter Ton

$1350
(*Chassis Only*)
f. o. b. Lima, Ohio.

Longwell's Transfer Company of El Paso, Texas, states:

One of the Willys trucks has been in service since early in August of this year, and the other was put into service shortly thereafter. These two trucks are doing the work formerly performed by twelve horses, and they are covering from thirty to sixty miles a day. I am amazed at the low cost of upkeep, and before long expect to have five Utility trucks in service.

Mr. Jacob Piper, (Grocery and Meat Business) of Lima, Ohio, states:

While the Willys-Utility Truck was purchased purely from the viewpoint of business increase it has in connection with another older truck, which will be supplanted by a new Willys-Utility as soon as you have completed the body, taken the place of five horses and three men.

The truck has proven a profitable investment in every sense of the word. Business has increased during this time 25% owing principally to the extended delivery radius and prompt service our old and new customers now enjoy.

Our truck makes from five to six trips a day, averaging 200 stops, the total daily mileage being from 45 to 50 miles. It is also possible with this equipment for us to enjoy business from several state institutions that are located about three miles from the city limits, the truck making the round trip and delivery within 45 minutes with ease.

The Cleveland News of Cleveland, Ohio, states:

The Willys-Utility truck makes a run every morning to Akron loaded with from twelve to seven hundred pounds of Cleveland Leaders and returns empty. This is a round trip of eighty miles, two miles of which is over very bad roads. Besides this the truck makes a run in the city of Cleveland, in the afternoon on our baseball edition, which I should say was in the neighborhood of twenty-five miles.

The cost of operation has been surprisingly small compared with other trucks we used on this run.

The Brown Auto-Carriage Company of Cleveland, states:

I desire to tell you what I think of the "Willys-Utility" truck.

We left our farm which is sixteen miles from the square at 5 o'clock in the morning with 60 baskets of tomatoes, 70 of peppers, and 11 dozen egg plants, and were at the market at 6:15. We then unloaded and went to Berea, where we picked up other produce and were back to the farm at 7:30. The same night our two horse wagon left the farm at 2 o'clock in the morning, and did not get back to the farm until 9 o'clock. We cannot see how we ever got along without the truck. If it could not be replaced, we would not sell it for five times what we paid."

The Ansted Company, manufacturers of Tools, Anvils, etc., of Cleveland, states:

"We wish at this time to express our satisfaction derived from the Willys-Utility Truck that we purchased from you recently. This truck has now been in service a short time and we have found it very beneficial in many ways, as it now does the work of more than three wagons, and in one instance in the last few days it made five long distance trips whereas one of our wagons only made one.

It is very economical to keep up your truck as we find the actual expense of oil and gasoline is about $6.00 per week, although you understand in our business the truck is only in motion about one-half of the time on our regular run of work.

Now don't *you* make the expensive mistake of saying—"That's all very well but *my* business is different."

Your business is *not* different. The very men who made the above statements at first said *their* business was different. But we proved to them that it wasn't. The above letters are the answer.

After listening to our facts—after weighing our arguments pro and con, you will also be convinced and your conviction will result in saving you a lot of real money and valuable time.

What Willys-Utility trucks have done for thousands they will do for *you.*

'Phone our local representative for an appointment *now.*

J. W. Leavitt & Company Distributors *1235 South Olive Street*
60537 Main 4831

The Willys-Overland Company, Toledo, Ohio.

Investigate our "Easy Payment Plan"

Schools and Colleges.

ANGELES VISTA SCHOOL
1844 St. Andrews Place
Day and home school for girls of all ages. Kindergarten, primary, intermediate and high school departments. Prepares for college; post-graduate courses. Domestic Science, Music, Art, Basketry. OUTDOOR LIFE A SPECIALTY. Tennis, riding, swimming.
SECOND SEMESTER BEGINS FEBRUARY 16. Home 73544.
ORIL WING, B.A., Principal.

MARLBOROUGH SCHOOL for GIRLS OVER FOURTEEN
866 West 23rd Street. Spring Term Opens February 13th.
OUT-OF-DOOR STUDY—Gymnasium, Tennis, etc. CERTIFICATE admits WITHOUT EXAMINATION to Wellesley, Vassar, Mt. Holyoke, Smith, Berkeley and Stanford.
FRESHMAN AND SOPHOMORE COLLEGE WORK; Special courses in LITERATURE, HISTORY OF ART, ETC.
DOMESTIC SCIENCE CLASSES LIMITED TO 5 EACH. Work in prettily furnished family kitchen and dining-room. Sewing, millinery, etc.
MUSIC DEPARTMENT in charge of MR. WALDO F. CHASE.
MRS. GEO. A. CASWELL, MISS GRACE WILTSHIRE, B.L., Principals.
For catalogue and information address Secretary Marlborough School.

St. Catherine's School for Girls
836 West Adams street, opposite Chester Place. Non-sectarian school for girls under 15 years of age. Boarding and Day school. Boys admitted to Montessori Department and First grade. French, German, Art, Gymnasium. Music Department. Miss Thomas and Miss Musgrove, Principals. Telephones: 22209; West 4532.

Adams and Hoover Sts. **GIRLS' COLLEGIATE SCHOOL** Home 24284 West 717
Resident and day pupils. Generous courses of study. Eighth grade, High School, College Freshman work. Accredited school. Music, Art, Cooking, Sewing, Gymnasium.
Twenty-second year. Miss Parsons and Miss Dennen, Principals.

L. A. MILITARY ACADEMY
Huntington Drive. For those who appreciate the best. Country life. Over 40 acres. New buildings. Twenty minutes from Sixth and Main. 'Phones: 21411; East 456.

SCHOOL OF Sixth and Alvarado. **ART AND DESIGN**
Rudiments to highest. Illustration, Commercial Art, Modeling, Painting, Drawing in both day and night classes. Julian Scholarship. Illustrated Catalogue.

HOLLYWOOD SCHOOL FOR GIRLS
An out-of-door school. Sunset Boulevard and Hay avenue. Boarding and Day School. College, Preparatory and General Courses. Music, Art, Domestic Science and Art. Physical Training. Catalogue on application. Phone 67504. Laurel Canyon car.

Outdoor Study, Pasadena—Orton School
Established 1894. Special. Preparatory. Advanced courses. Art. Music. Gymnasium.
130-170 S. EUCLID AVE. Fair Oaks 894.

WESTLAKE SCHOOL FOR GIRLS
Residence and day school. Accredited to University. Advanced classes in Art, Literature and Modern Languages. 616 S. Alvarado St., Los Angeles, Cal.

Schools and Colleges.

The Isaac Woodbury Business College 30th Year Begin Now
5th Floor Hamburger Bldg., Broadway and Eighth. 100 feet above street noise and dust. Call, write, phone NOW—F1156, Main 132.
EDWARD KING ISAACS, President.

Los Angeles Conservatory of Music and Art Places great stress on systematic study, and offers the very best opportunities for serious work in all branches of musical education. Entire Sixth Floor, 730 South Grand.

URBAN MILITARY ACADEMY
800 South Alvarado. Telephone 52647

SAN DIEGO ARMY AND NAVY ACADEMY
"The West Point of the Pacific." Located on Bay and Ocean at Pacific Beach, a delightful suburb of San Diego. OUT-OF DOOR CLASSES and SPORTS ENTIRE YEAR. Individual attention; thoroughness of instruction; and above all, CHARACTER TRAINING under positive Christian influences. Affiliated with leading colleges. Write for Illustrated Year Book.
CAPT. THOS. A. DAVIS, Supt.
(Late Sixth U.S.V. Infantry)
Pacific Beach, Cal.

California Commercial College AND BROWNSBERGER
COR. FIRST AND BROADWAY
Books and Supplies, Free. Typewriter at home Free. Business position Free.
W. H. H. GARVER, Pres. and Mgr.

EGAN SCHOOL
MUSIC and DRAMA
1324 South Figueroa.
Send for Beautifully Illustrated 1913-14 Catalog, Free.
60371 Phones Main 3357

California Military Academy
Primary, Grammar and High School Departments. 1949 Lovelace avenue. Take Washington car. Home 23073.

HARVARD SCHOOL—Military
Western Ave. Ten-acre Campus. In session the year around. Boarding and Day Pupils. Send for Illustrated Catalogue.

Los Angeles Business College
Oldest and largest business college corporation in the Southwest. Connected with Heald's in 13 cities. Eighth at Hill.

Hollman Business College
1917 S. Figueroa. Ideal school location. Attractive college building. Expert teachers. Low rates. Broadway 2540; Home 54021.

Smith Music Co.
406 West Seventh St.
Sole Representatives of the
EVERETT PIANO

Greets You Always Everywhere

Apollinaris

"THE QUEEN OF TABLE WATERS"

Pins Faith to Sun Spots.

(Continued from First Page.)

there is another storm when the spot is three days from the sun's meridian, in the rear of the luminary, and another when it is three days from the eastern edge again. It takes fourteen days for the spot to go round, and in this way I can give a month's weather forecast."

Thus in general outlines Father Ricard sketches his discovery, which, briefly, amounts to this: for every storm that visits the Pacific Coast, the sun spot is three days' journey from one of the sun's meridians. If the sun spots occur together, then the earth storms coalesce; if they are separate then the terrestrial disturbances, too, are separate. Father Ricard thinks that the great question for meteorology to solve is the tracks of the storms. He believes that these will be found to be connected with the latitude of the sun spots.

He says that more up-to-date and expensive instruments are needed in his work at Santa Clara to produce the best results. Such a telescope as he really requires would cost from $50,000 to $60,000 and he has made an appeal for aid in securing the amount so that he may properly equip his observatory.

"We of Santa Clara have gone to the whirls on the sun and have found a forecasting basis that will stand," said Father Ricard. "Perhaps the best extrinsic argument in favor of planets, moon and sun, is that, though seemingly disparate, they agree wonderfully. The dates given by the planets and the moon are the very ones given by the solar whirls. The routs are different, but converge to the same point.

"The droughts of California start roughly from latitude 37 deg. 50 min. and slope gradually, but irregularly, southward and southeastward. San Francisco may, therefore, be taken as a fairly reliable starting point, the more so as it has one of the last and best sets of records. If San Francisco is dry, we may feel sure that the stretch of country between it and San Diego, including much of the territory to the eastward of the San Francisco-San Diego line, is not exceedingly wet.

"The dry periods of San Francisco are the following:

Seasons—	Rainfall in inches.
1824-1846	(mission times)
1850-1851	7.42
1862-1863	13.74
1864-1865	10.08
1876-1877	11.04
1881-1882	16.14
1887-1888	16.74
1897-1898	9.38
1898-1899	16.87
1911-1912	14.06
1912-1913	(unedited)

Average for sixty-three years, 22.60.

"Hence, first, according to these figures, a serious drought lasts, on the whole, only one year, the year before being on the way up to it, the year after on the way down out of it. Therefore the season of 1913-1914 is on the way down out of it. Foster, in a private communication, announces a wet November for the Pacific Coast. Foster is not known to miss a point. Second, collating the above dry periods with the excellent curve of spottedness on the sun, prepared at this observatory with great conscientiousness by Prof. A. Porta, on the most reliable data from England, Germany, Spain and America, including Foster's own priceless digest, we cannot find any drought along the crests of the maxima, but find them all in the long stretches of the minima regions, the second year of descent toward the zero line being the most prominent, the trough of the minimum itself less prominent, as well as the first year of ascent away from it.

"If our weather records stretched farther into the past, say from 100 to 200 years, a most valuable induction could be made, laying bare the intimate reason or, at least, the infallible sign, of our dryness in 'ocean-kissed California.' As the matter now stands, look for the dry mainly in the region of descent, seldom in the beginning of the ascent, and seldom again at the end of the descent.

"Some high-chaired professors and other humbler folks who still crawl on the earth are pleased to dispose of our argumentation by the simple remark that dryness in one place invariably means wetness in another—which is largely true—and the sun and the planets and the moon, you know, cannot be guilty of favoritism. That sounds very high and cathedrical. Unfortunately it does not bear scrutiny.

"No force of nature distributes its influence equally over an exposed surface. No part of the earth is equally receptive. We shall be willing to yield to the high lords of science the moment they can eliminate that little entity called a co-sine from the equation of physical science. If anything is addicted to favoritism that thing is certainly physical force. Witness telegraphy and telephony with or without wires. A perfect adjustment of relay and sounder and receiver is required to pick up a message and the man outside gets nothing. So it is with rain—one place gets it all, another gets nothing or a quasi-nothing. The forces of nature are very fond of centers of foci of greatest intensity. Electromagnetism piles between pole and pole, between center and center of maximum intensity."

A-K Tablets For Various Forms Of Headache

"It is necessary in order to treat headaches properly to understand the causes which produce the affection" says Dr. J. W. Ray of Blockton, Ala. Continuing, he says: "Physicians cannot even begin the treatment of a disease without knowing what causes give rise to it, and we must remember that headache is to be treated according to the same rule. We must not only be particular to give a remedy intended to counteract the cause which produces the headache, but we must also give a remedy to relieve the pain until the cause of the trouble has been removed. To answer this purpose Anti-kamnia Tablets will be found a most convenient and satisfactory remedy. One tablet every one to three hours gives comfort and rest in the most severe cases of headache, neuralgia and particularly the headaches of women."

When we have a patient subject to regular attacks of sick headache, we should caution him to keep his bowels regular, for which nothing is better than "Actoids", and when he feels the least sign of an oncoming attack, he should take two A-K Tablets. Such patients should always be instructed to carry a few Anti-kamnia Tablets, so as to have them ready for instant use. These tablets are prompt in action, and can be depended on to produce relief in a very few minutes. Ask for A-K Tablets.

Anti-kamnia Tablets can be obtained at all druggists and so can A-K Salve, so well known for Eczema and skin diseases.

Drys.

NEW WRINKLE IN PROHIBITION.

"FLYING SQUADRON" TO TOUR THE COUNTRY.

Ex-Gov. Hanly of Indiana Announces Promoters Will Not Represent Any Party or Special Interests and Will Work Entirely to Advance the Nation-Wide Idea.

[BY A. P. NIGHT WIRE.]

INDIANAPOLIS (Ind.) Feb. 25.—A new movement for the advancement of national prohibition, to be known as the "Flying Squadron of America," has just been completed, it was announced here today by J. Frank Hanly, former Governor of Indiana, chairman of the Executive committee of the squadron.

Among those associated with Mr. Hanly in the movement are Eugene Chafin, twice Prohibitionist candidate for President; Dr. Ira Landrith of Nashville, Tenn.; Clinton N. Howard of New York, Daniel A. Poling, vice-president of the National Anti-Saloon League, and Mrs. Mary Harris Armour of Georgia.

The flying squadron sets forth in its prospectus that it will not represent any party or special interests, and will work entirely for national prohibition. The squadron, it is planned, will travel about the country, spending about three days in campaigns in each of the largest cities and State capitals.

WEST TO SUCCEED BACON.

Gov. Slaton of Georgia Names Lawyer to Serve in Senate Until Election Can Be Held.

[BY A. P. NIGHT WIRE.]

ATLANTA (Ga.) Feb. 25.—W. S. West of Valdosta was appointed today by Gov. Slaton to succeed the late A. O. Bacon as United States Senator from Georgia.

Mr. West will serve until November, when a State election will be held. Indications are that there will be numerous candidates for the Georgia vacancy. Senator Bacon's term would not expire until 1919.

The new Senator, who is a lawyer, was a delegate-at-large to the Democratic National Convention at Denver in 1908. From 1902 until that year he served in the State Legislature and was president of the State Senate in 1905-06. He is 65 years old and a native of Marin county, Georgia.

PROUTY WILLING TO RUN.

Interstate Commerce Commissioner Tells Vermont Republicans He Would Accept Candidacy.

[BY A. P. NIGHT WIRE.]

BURLINGTON (Vt.) Feb. 25.—A party of Republicans from Orleans county called on Charles A. Prouty today and later announced that the Interstate Commerce Commissioner had expressed a willingness to accept a candidacy for the United States Senate. The term of Senator W. P. Dillingham expires March 4, 1915.

SOCIALIST IN WORKHOUSE.

Editor of Minneapolis Paper Set at Shoveling Dirt for Publishing Libel in Election Campaign.

[BY A. P. NIGHT WIRE.]

MINNEAPOLIS (Minn.) Feb. 25.—Alexis Georgian, editor of a Socialist paper, began today serving a sentence of thirty days in the Minneapolis workhouse as a result of publishing a libelous article in the 1912 election campaign. The editor was put to work as one of a gang of five shoveling dirt after having donned a pair of brown overalls.

GRANTON
WHITE STRIPED MADRAS
ARROW COLLARS
2 for 25 cents
Cluett, Peabody & Co. Inc. Makers

Political.

GET TOGETHER OHIO KEYNOTE

Republican Meeting Today May Reunite Party.

Senator Burton Willing to Sacrifice Ambition.

J. B. Foraker Likely to Announce Candidacy.

[BY DIRECT WIRE—EXCLUSIVE DISPATCH.]

COLUMBUS (O.) Feb. 25.—[illegible] arrivals for the get-together meeting of Ohio Republicans to be held here tomorrow, including Senator T. E. Burton, discuss the probable outcome of the conference with great caution, admitting the delicacy of the situation.

Senator Burton, whose successor is to be chosen this year, said this evening that he had not decided to be a candidate and would willingly sacrifice any further ambition he might have to secure a reunited party in Ohio.

The principal Progressive leader in the Ohio campaign of 1912, who is now urging that the Progressives merge with the Republicans, is Dan R. Hanna, son of the late Senator Mark A. Hanna, and owner of the Cleveland Leader. He is bitterly opposed to Senator Burton and it is believed that the nomination of Burton for another term in the Senate would put Hanna out of the party workings for good.

An editorial and cartoon in the Leader today, commenting on Congressman J. J. Whitacre, who is opposing the re-election of Dr. Burton, has led to the prediction that Hanna would be found in the coming campaign supporting Whitacre for Governor as an Independent candidate if Senator Burton were nominated.

Besides Hanna only three men who were prominent in the Old Progressive movement in 1912 are here to join in the get-together meeting. They are S. L. McKnight of Akron, L. C. Lathem of Norwalk and James R. Barr of Cambridge. One of the speakers on the programme is J. Meade Massie of Chillicothe, who in the State primaries in 1912 was a Roosevelt supporter, but in 1914 will join the Progressive party when it is organized.

It seems probable that Hanna will be the choice of the regular Republican leaders for the nomination for Governor. Doubtless they would like to make Burton their candidate for Senator, but are doubtful as to the expediency of it.

Ex-Senator J. B. Foraker today recalled his letter of regret and announced that he would attend the meeting. He is not on the programme but, of course, will be called upon to speak, and it is expected that he will formally announce his candidacy for return to the Senate.

A publicity bureau has been [illegible] advancing his interests for [illegible] months, though he has not made formal announcement. Theodore Borah is programmed as the principal speaker, indicating [illegible] night in what Senator Foraker will have to say. It is intimated that the movement looking to the nomination of Senator Borah for the Presidency in 1916 will be started here tomorrow.

Former Representative W. E. Hotchkiss of Mansfield, a radical Progressive, will be toastmaster at the dinner with which the conference will open at 1 p.m. tomorrow. All the arrangements have been in the hands of the regular Republican organization, State Chairman H. M. Daugherty at the head of the committee in charge, and naturally, if a Progressive merger it will be along regular Republican lines.

The meeting is to be held in the Franklin County [illegible] which will seat 1200 at tables, and committee announced that an overflow meeting would have to be arranged for. The attendance promises to be large. The tickets to the dinner are $1. The general public will be admitted to the galleries to hear the speeches without charge.

Candidates for United States Senator must, by a new law, just enacted, be nominated at the general State primaries to be held on August 4. That occasion will test the Progressive strength in Ohio and show whether the party is retaining its hold as its leaders claim, or is disintegrating, as Chairman Daugherty of the Republican State Committee declares.

HEWETT OUT FOR GOVERNOR.

Speaker of 1911 Legislature Third Party Was Ill-Advised Asks Republican Aid.

[BY A. P. NIGHT WIRE.]

SAN FRANCISCO, Feb. 25. The following signed statement was sent out tonight by A. H. Hewett, speaker of the Legislature in 1911:

"I have decided to make my race for the Republican nomination for Governor.

"I have reached this decision after having weighed with the most careful considerations that have led me to believe that there is an urgent call from men who are willing to make personal sacrifices in order to maintain the Republican party as a positive force for progress in California.

"It is my belief that the only hope for the formation of the new party was ill-advised and wholly unnecessary. Evidence has since accumulated steadily throughout the State to strengthen this belief.

"The registration shows beyond question that California is overwhelmingly Republican and that through the support of these same voters can the cause of progress in this State be insured.

"In coming before the people I stand squarely upon my record as a member of the Assembly in three sessions of the Legislature, including my term as Speaker in the session of 1911 when we enacted the railroad commission law, the initiative, referendum and recall, the eight-hour law for women and other great advances were made in state politic.

"The Republican party is the best power for political good in the nation today. I am ready to be a candidate for the gubernatorial nomination to engage, with whatever ability I may have, in the campaign to have the Republican party supreme.

"And I ask the voters of California what reform legislation has been written into the statutes of the State except through the power of the Republican party."

Labor.

8-HOUR DAY, TWO HOLIDAYS.

Illinois Miners to Demand This and Little More.

Compensation Law Fails to Satisfy Rank and File.

Will Include Provision to Ease Employers' Hands.

[BY DIRECT WIRE—EXCLUSIVE DISPATCH.]

SPRINGFIELD (Ill.) Feb. 25.—The Illinois miners' compensation law was denounced as being entirely inadequate for the conditions of the State in the annual report of Duncan McDonald, secretary-treasurer of District Number Twelve, United Mine Workers of America, which was read at the first day's session of the convention. The section of the report relating to legislation was taken up first, the compensation law and the "anti-scab" law. The report declared that the Illinois compensation law is a mere makeshift as compared with the law in force in the States of Ohio and Washington. The principal features to be incorporated in a new compensation law should be, it declares, adequate compensation; [illegible] compulsory compensation, and, finally, the compensation so secured should be paid from a tax on the employers, paid into the State or State Treasury, so that the person to whom it is due will get the full amount as under the plan of paying direct from the employer there is no delay and incentive to cut down the amount which is due."

The scale of wages for Illinois miners is settled at the present session of the convention, as the coal operators has expired. The miners will demand a six-hour day, eight hours every week and pay-days every day.

BATTLES DESPERATE.

Superintendent Declares Strikers Fired Over 2000 Shots From Hill Near Camp Near Trinidad.

[BY A. P. NIGHT WIRE.]

TRINIDAD (Colo.) Feb. 25.—Stories of desperate battles between [illegible] coal miners and mine guards in the vicinity of the Ludlow tent colony were told the Federal Strike Investigating Committee today by Lee O'Neil, superintendent of the Rockefeller and Tabasco mines of the Colorado Fuel and Iron Company. Dr. [illegible] described the fighting around Ludlow on October 26, 27 and 28. He said he had witnessed at least [illegible] He declared that the militia was opened on the mine on October 26, when strikers began firing into the camp from the hills.

Mine superintendent, after describing the opening of the battle on October 28, said approximately 2000 shots were fired. The next day, he said, an appeal for aid for the small force of guards at the mine resulted in the dispatch of a party of deputies on a special train, which was fired upon back at Ludlow. That night, he said, the sixty-five guards, with a large supply of ammunition, reached the camp.

"The next morning, he said, a battle was opened by a shot fired from the hillcrest of the camp.

"Were your guards return the fire?" asked Judge J. G. Northcutt, of counsel for the operators.

"I may say."

"Were you not with them?"

"Not I wasn't."

In describing the conditions in the camp during the fighting, he said that on October 27 he sent nearly [illegible] women and children, numbering about 125, to places of safety.

Panic.

[illegible]AR EPIDEMIC, CLOSE SCHOOLS.

STATE UNIVERSITY IS THREATENED.

[illegible] of Urbana Orders All Public Gatherings Postponed and Doors of Theaters Because of Danger from Scarlet Fever. Students Are Vaccinated.

[BY A. P. NIGHT WIRE.]

CHAMPAIGN (Ill.) Feb. 25.—After conference with physicians and a representative of the State Board of Health, Mayor Dobbins ordered tonight all theaters and public dance rooms because of fear of scarlet fever. Theaters and public dances in Urbana also have been closed.

The State Board of Health declared that the situation was under control and denied there was any intention of quarantining this city and Champaign.

Students of the State university were ordered tonight for their homes in Illinois, a statement by Dean Clark that no new cases had developed today and that none of the [illegible] patients at the university was dangerously ill. The school will not reopen, Dean Clark said.

The deaths of Miss Ona Reno, a university nurse, and Mrs. Frank Hewitt, a bride, were the direct result, it is said, of Mayor Dobbins' action. Miss Reno was a student in a training school who volunteered for duty in the isolation ward. Five deaths have occurred, two of them among students are quarantined.

The university council of administration has ordered that a military course in physical training class be established. Dances, lectures and other public assemblages also will be postponed.

Two cases of smallpox were reported in Urbana, but none appeared on the university. Many university students were vaccinated.

SOLDIERS LOSE HEADS.

Two Orderlies Who Assisted German General Found Dead on Railroad Track.

[TRANSATLANTIC CABLE AND A. P.]

BERLIN (Germany) Feb. 25.—The [illegible] bodies of two orderlies of General Boess, commander of the [illegible] brigade here, were found today on the railroad tracks. The [illegible] had died after assaulting the officer who had reprimanded them [illegible] late.

Labor.

[illegible]-HOUR DAY, TWO HOLIDAYS.

[illegible]is Miners to Demand This and Little More.

[illegible]pensation Law Fails to Satisfy Rank and File.

[illegible]ld Include Provision to Ease Employers' Hands.

[BY DIRECT WIRE—EXCLUSIVE DISPATCH.]

SPRINGFIELD (Ill.) Feb. 25.—The Illinois miners' compensation law was denounced as being entirely inadequate for the conditions of the State in the annual report of Duncan McDonald, secretary-treasurer of District Number Twelve, United Mine Workers of America, which was read at the first day's session of the convention. The section of the report relating to legislation was taken up first, the compensation law and the "anti-scab" law. The report declared that the Illinois compensation law is a mere makeshift as compared with the law in force in the States of Ohio and Washington. The principal features to be incorporated in a new compensation law should be, it declares, adequate compensation; [illegible] compulsory compensation, and, finally, the compensation so secured should be paid from a tax on the employers, paid into the State or State Treasury, so that the person to whom it is due will get the full amount as under the plan of paying direct from the employer there is no delay and incentive to cut down the amount which is due."

The scale of wages for Illinois miners is settled at the present session of the convention, as the coal operators has expired. The miners will demand a six-hour day, eight hours every week and pay-days every day.

BATTLES DESPERATE.

[illegible]ident Declares Strikers Fired Over 2000 Shots From Hill Near Camp Near Trinidad.

[BY A. P. NIGHT WIRE.]

TRINIDAD (Colo.) Feb. 25.—Stories of desperate battles between [illegible] coal miners and mine guards in the vicinity of the Ludlow tent colony were told the Federal Strike Investigating Committee today by Lee O'Neil, superintendent of the Rockefeller and Tabasco mines of the Colorado Fuel and Iron Company. Dr. [illegible] described the fighting around Ludlow on October 26, 27 and 28. He said he had witnessed at least [illegible] He declared that the militia was opened on the mine on October 26, when strikers began firing into the camp from the hills.

Mine superintendent, after describing the opening of the battle on October 28, said approximately 2000 shots were fired. The next day, he said, an appeal for aid for the small force of guards at the mine resulted in the dispatch of a party of deputies on a special train, which was fired upon back at Ludlow. That night, he said, the sixty-five guards, with a large supply of ammunition, reached the camp.

"The next morning, he said, a battle was opened by a shot fired from the hillcrest of the camp.

"Were your guards return the fire?" asked Judge J. G. Northcutt, of counsel for the operators.

"I may say."

"Were you not with them?"

"Not I wasn't."

In describing the conditions in the camp during the fighting, he said that on October 27 he sent nearly [illegible] women and children, numbering about 125, to places of safety.

Panic.

[illegible]AR EPIDEMIC, CLOSE SCHOOLS.

STATE UNIVERSITY IS THREATENED.

[illegible] of Urbana Orders All Public Gatherings Postponed and Doors of Theaters Because of Danger from Scarlet Fever. Students Are Vaccinated.

[BY A. P. NIGHT WIRE.]

CHAMPAIGN (Ill.) Feb. 25.—After conference with physicians and a representative of the State Board of Health, Mayor Dobbins ordered tonight all theaters and public dance rooms because of fear of scarlet fever. Theaters and public dances in Urbana also have been closed.

The State Board of Health declared that the situation was under control and denied there was any intention of quarantining this city and Champaign.

Students of the State university were ordered tonight for their homes in Illinois, a statement by Dean Clark that no new cases had developed today and that none of the [illegible] patients at the university was dangerously ill. The school will not reopen, Dean Clark said.

The deaths of Miss Ona Reno, a university nurse, and Mrs. Frank Hewitt, a bride, were the direct result, it is said, of Mayor Dobbins' action. Miss Reno was a student in a training school who volunteered for duty in the isolation ward. Five deaths have occurred, two of them among students are quarantined.

The university council of administration has ordered that a military course in physical training class be established. Dances, lectures and other public assemblages also will be postponed.

Two cases of smallpox were reported in Urbana, but none appeared on the university. Many university students were vaccinated.

SOLDIERS LOSE HEADS.

Two Orderlies Who Assisted German General Found Dead on Railroad Track.

[TRANSATLANTIC CABLE AND A. P.]

BERLIN (Germany) Feb. 25.—The [illegible] bodies of two orderlies of General Boess, commander of the [illegible] brigade here, were found today on the railroad tracks. The [illegible] had died after assaulting the officer who had reprimanded them [illegible] late.

Colicky Stom

Fruitola a [illegible] from A

It is scarce of people wh form of liver the bile hard stones in th stones are so a pea and ye amster. So them so rapi hundreds in wilderment of

When thes gall ducts in cause terrific usually be at on the right shoulders and This was the Mrs. Veda B st., Canon Cit tors advised h

Political.

GET TOGETHER OHIO KEYNOTE

Republican Meeting Tod May Reunite Party.

Senator Burton Willing Sacrifice Ambitions.

J. B. Foraker Likely Announce Candidacy.

[BY DIRECT WIRE—EXCLUSIVE DISPATCH.]

COLUMBUS (O.) Feb. 25.—Th arrivals for the get-together meet of Ohio Republicans to be held t omorrow, including Senator T. urton, discuss the probable outc of the conference with great cauti admitting the delicacy of the sit ion.

Senator Burton, whose successo be chosen this year, said this e ing that he had not decided to b andidate and would willingly sacri y further ambition he might hav ecure a reunited party in Ohio.

The principal Progressive leade he Ohio campaign of 1912, who ow urging that the Progress erge with the Republicans, is Dan anna, son of the late Senator . Hanna, and owner of the Cl and Leader. He is bitterly oppo Senator Burton and it is feared e leaders in the merger movem at the nomination of Burton for her term in the Senate would anna out of the party merger ag ent.

An editorial and cartoon is eader today, commending his ongressman J. J. Whitacre, wh pposing the re-election of Gov. s led to the prediction that Ha ould be found in the coming c mpaign supporting Whitacre overnor as an independent and Senator Burton were nominate Besides Hanna only three men re prominent in the Ohio Prog e movement in 1912 are here in in the get-together meeting. T e S. L. McKnight of Akron, L athem of Norwalk and James arr of Cambridge. One of th eakers on the programme is eade Massie of Chillicothe, who a State primaries in 1912 we osevelt supporter, but he did in the Progressive party when it ganized.

It seems probable that Massie the choice of the regular Re an leaders for the nomination overnor. Doubtless, also, they w e to make Burton their candi Senator, but are doubtful as t pediency of it.

Ex-Senator J. B. Foraker today lied his letter of regret and nounced that he would attend eeting. He is not on the progra t, of course, will be called upo eak, and it is expected that he rmally announce his candidac turn to the Senate.

A publicity bureau has been vancing his interests for se nths, though he has not ma rmal announcement. Though S Borah is programmed as incipal speaker, interest center ht in what Senator Foraker ve to say. It is intimated th vement looking to the nomin Senator Borah for the Presid 1916 will be started here to

Former Representative W. S. Mansfield, a radical Repub ll be toastmaster at the di h which the conference will 1 p.m. tomorrow. All the arra nts have been in the hands o gular Republican organization te Chairman H. M. Daugher head of the committee in ch d naturally, if a fusion is fo will be along regular Repub

The meeting is to be held in nklin County Memorial ich will seat 1200 at tables, an mittee announced that an a r meeting would have to be ged for. The attendance pro e large. The tickets to the d $1. The general public w itted to the galleries to hea eches without charge. candidates for United States must, by a new law, just en nominated at the general naries to be held on Augu t occasion will test the Pro strength in Ohio and ether the party is retaining its leaders claim, or is disint as Chairman Daugherty publican State Committee do

BETT OUT FOR GOVERNO

peaker of 1911 Legislature ird Party was Ill-Advise eks Republican Aid.

[BY A. P. NIGHT WIRE.]

AN FRANCISCO, Feb. 25. owing signed statement was tonight by A. H. Hewett, f the Legislature in 1911:

have decided to make th the Republican nominatio ernor.

have reached this decisio ing weighed with the utmo iderations that have led me e that there is an urgent n who are willing to make in order to maintain th ican party as a political progress in California.

It is my belief that the m the formation of the third ill-advised and wholly u Evidence has accu dily throughout the ca ngthen this belief. The registration shows h ction that California is ov y Republican and the ough the support of Rep re can the cause of pro State be insured.

n coming before the people d squarely upon my pol as a member of the Assem e sessions of the Legislat ing my term as Speaker in of 1911 when women's s railroad commission and ve, referendum and rec t-hour law for women and t advances were made by th tic.

The Republican party is the power for political good in today. I am ready as a for the gubernatorial n ngage, with whatever ab , in the campaign to keep ican party supreme.

nd I ask the voters of what reform legislation s ten into the statutes of t nt through the power of ican party."

Panic.

EPIDEMIC, LOSE SCHOOLS.

STATE UNIVERSITY IS THREATENED.

d Urbana Orders All Pub- ings Postponed and ors of Theaters Be- Danger from Scarlet dents Are Vaccinated.

[BY A. P. NIGHT WIRE.]

AIGN (Ill.) Feb. 25.—After with physicians and a ers of the State Board of Mayor Dobbins ordered all theaters and pub- rooms because of fear of . Theaters and public Urbana also have been

Board of Health declared situation was under con- ded there was any in- quarantining this city and

dents of the State univer- ught for their homes in statement by Dean Clark e cases had developed and that none of the ents at the university was . The school will not Clark said.

of Miss Ona Reno, a , and Mrs. Frank bride, were the direct Mayor Dobbins' action. was a student in a train- who volunteered for duty ish ward. Five deaths ded, two of them among Fifty students are quaran-

unity council of adminis- ordered that a military ntial training class be ctures, lectures and other dings also will be post-

ase of smallpox were re- ghout, but none appeared unity. Many university e vaccinated.

MEN LOSE HEADS.

of Two Orderlies Who As- Colonel General Found ad on Railroad Track.

[BY CABLE AND A. P.]

ERMANY) Feb. 25.—The of two orderlies of ing, commander of the ments here, were found to- railroad tracks. The ed after assaulting the and reprimanded them

Labor.

HOUR DAY, WO HOLIDAYS.

Miners to Demand and Little More.

tion Law Fails to Rank and File.

Include Provision to Employers' Hands.

[BY A. P. NIGHT WIRE—EXCLUSIVE DISPATCH.]

(Ill.) Feb. 25.—The Illi- compensation law was as being entirely inade- the conditions of the State al report of Duncan Mc- retary-treasurer of Dis- Twelve, United Mine of America, which was read first day's session of the The section of the report legislation was taken up mpensation law and the law. The report

Illinois compensation law is some makeshift as compared with law in force in the States and Washington. The prin- ples to be incorporated in nsation law should be, ntic compensation; sec- ntory compensation, and, compensation so secured paid from a tax on the and into the State or State so that the person to due will get the full under the plan of paying from the employer there is and incentive to cut down which is due."

ale of wages for Illinois ettled at the present sea- convention, as the con- erators has expired. The demand a six-hour day, every week and pay-days

TILES DESPERATE.

dent Declares Strikers 2000 Shots From Hill Near Trinidad.

[BY A. P. NIGHT WIRE.]

DO (Colo.) Feb. 25.—Sto- eparate battles between l miners and mine guards ility of the Ludlow tent told the Federal Strike Committee today by ell, superintendent of the ed Tabasco mines of the ed and Iron Company.

ibed the fighting around n October 26, 27 and 28, aid he had witnessed at He declared that the opened on the mine on when strikers began firing s from the hills.

superintendent, after de- opening of the battle on said approximately 2000 fired. The next day, be peal for aid for the small uards at the mine result- patch of a party of dep- special train, which was at Ludlow. That night, d-dye guards, with a of ammunition, reached

morning, he said, a battle d by a shot fired from the of the camp.

guards return the fire?" J. G. Northcutt, of coun- operators.

not with them?"

I wasn't."

describing the conditions during the fighting, he October 27 he sent near- women and children, num- 118, to places of safety.

CALUMET MINE INQUIRY.

Question of Guide to Underground Workings Causes Disagreement at Congressional Committee Hearing.

[BY A. P. NIGHT WIRE.]

HANCOCK (Mich.) Feb. 25.—After the striking copper miners had concluded today presentation of their case before the Congressional committee and the public hearings had been adjourned until Saturday, a disagreement arose over the selection of a miner to accompany the committee on a visit to the mines tomorrow.

Counsel for the mining companies would not accept any of the men proposed by the strikers in an executive session of the committee. No agreement was reached and another meeting will be held.

It appeared to be the sense of the committee that the proposed trip underground would be abandoned unless the differences on this point could be adjusted.

Two days are to be devoted by the legislators to an inspection of mining company properties. In the meantime, counsel for the operators will prepare their answer to the charges preferred by the strikers.

The operators were not prepared to begin presentation of their case today. The committee therefore decided to adjourn until Saturday, although the operators indicated that they probably would not be ready before Monday.

Charles H. Tanner, auditor of the Western Federation of Miners, described the deportation of President Charles H. Moyer and himself to the committee today. His story was substantially the same as related by Moyer in published interviews.

Welcome.

WE NEED MEN, SAYS DR. ELIOT.

OPPOSES FURTHER RESTRICTION ON IMMIGRATION.

President Emeritus of Harvard Declares the Industrial Development of the Country Requires a Larger Supply of Labor in the Rural Districts and Smaller Towns.

[BY A. P. NIGHT WIRE.]

NEW YORK, Feb. 25.—Further restriction of immigration would aggravate the scarcity of labor in the rural districts and smaller cities in the United States, says Dr. Charles W. Eliot, president emeritus of Harvard, in a letter received today by the National Liberal Immigration League, written in reply to the question whether he still held a view to that effect given expression on January 10, 1911.

Dr. Eliot asserts that a scarcity of labor in this country will prevail as long as there is a sparseness of population, and enormous unused natural resources, in the development of which both new capital and labor will be needed.

"Not a single argument for further restriction of immigration have I yet seen," he adds, "which does not violate the plainest principles of sound American industrial development, or which does not propose to abandon or maim the noble policy of the United States, which has made this country the hope of the multitudes who cannot find freedom and comfort in their native lands."

ROBERT BELCHER WEDS.

Los Angeles Salesman Marries Miss Ruth Finney of Long Beach at Evansville, Ind.

[BY DIRECT WIRE—EXCLUSIVE DISPATCH.]

EVANSVILLE (Ind.) Feb. 25.—Miss Ruth Finney, aged 23 years, of Long Beach, Cal., and Robert Fisher Belcher, aged 23 years, a salesman of Los Angeles, were married tonight at the home of Miss Finney's grandparents, Mr. and Mrs. William Bedford, at No. 1028 Washington avenue.

The occasion was also the golden wedding anniversary of Mr. and Mrs. Bedford and Miss Finney decided to have her wedding ceremony performed here. The double event brought a large number of guests here from Los Angeles and Long Beach.

Bedford, who is a wealthy contractor and native of England, with his wife, will accompany Mr. and Mrs. Belcher to Los Angeles, to spend several months.

ANGELENO GIRL IN WRECK.

Miss Lurine Middleton Seriously Injured and Companion Is Killed When Train Hits Machine.

[BY A. P. NIGHT WIRE.]

TULSA, Feb. 25.—Miss Lurine Middleton, daughter of a Los Angeles family, was seriously injured and her companion, Denny O'Connor, prominent oil producer of this city, was instantly killed here this afternoon when an automobile in which they were riding was struck by a swiftly moving M. K. and T. passenger train.

Miss Middleton is in Tulsa visiting friends. She has been here only a short time and had planned to return to her home within a few days. At the hospital, where she was taken, it was reported tonight Miss Middleton will recover. She sustained a broken leg and was severely bruised on the head and body.

The automobile in which the couple was riding was completely demolished.

Vessel Feared Lost Arrives.

[BY ATLANTIC CABLE AND A. P.]

HALIFAX (N. S.) Feb. 25.—The Dominion Coal Company's steamer Lingan, which it was feared had been lost with her crew of fifty, arrived today at Louisburg. Heavy ice fields caused her delay. Off Louisburg the ice has imprisoned a large fleet of steamers and sailing vessels.

Problem.

BECKER TRIAL UP TO WHITMAN.

DISTRICT-ATTORNEY FEELS HIS RESPONSIBILITY.

Indications Develop at New York that the Prosecutor Intends to Attempt a Second Conviction of the Former Police Lieutenant Who Expects His Freedom.

[BY A. P. NIGHT WIRE.]

NEW YORK, Feb. 25.—Dist.-Atty. Charles S. Whitman will not personally assume the responsibility of letting Charles Becker go free on the charge of murdering the gambler, Herman Rosenthal, it was learned tonight. At least it was indicated that the prosecutor's present intention is to move for a second trial of the former police lieutenant, whose conviction as Rosenthal's slayer was set aside yesterday by the State Court of Appeals.

It was reported today that Whitman, feeling that he could not obtain a second conviction because of the wording of the higher court's ruling concerning evidence presented at the first trial, planned to seek Becker's indictment on the charge of extortion and bribery instead, basing his allegations on information that, as head of the "strong-arm" squad, Becker mulcted gambling houses. Whitman, however, denied tonight he had such a movement in mind.

Interest centered tonight on what hope the District Attorney might have of finding witnesses to corroborate the testimony of Vallon, Rose and Webber, who at the time of the prosecution of Becker and the gunmen, received immunity on their promise to tell the truth. Sam Schepps's testimony was in effect held by the higher court to be that of an accomplice.

Vallon broke today the long silence he has maintained since Becker's conviction and denied it was he who fired the shot that killed Rosenthal. Vallon's statement was made after Becker in Sing Sing had said today he thought Vallon was the slayer.

"Becker is pretty smooth," said Vallon, "and his object in accusing me is plain. He hopes that accusation and his expressions of sympathy will influence the four men in the death house to think he is going to do something to aid them. His idea is that as long as he can make them think he is their friend they will not confess and give information implicating him to the District Attorney."

Whitman said no evidence was ever presented at his office that Vallon fired the fatal shot.

Becker will be brought here late tomorrow or early Friday and placed in the Tombs pending a new trial or a quashing of the murder indictment.

BECKER'S AMBITION.

[BY A. P. DAY WIRE.]

OSSINING (N. Y.) Feb. 25.—As soon as Charles Becker gets out of prison he will devote all his energies, he said, to running down the men who are responsible for the murder of Herman Rosenthal. The former New York police lieutenant said today that he could furnish information that would bring the real culprits to justice.

"After I have done that," said Becker, "I shall be willing to go back to the police department, if they want me. If they don't, I will enter some other line of work.

"The four gunmen are terribly downhearted today because they, too, were not granted a new trial. They thought their case was tied up with mine.

"The four men who got immunity from the District Attorney for attempting to swear away my life may yet be arrested for the murder of Rosenthal. I think Harry Vallon is the man who fired the fatal shot. That's the reason he got drunk before the killing. He wanted to get his nerve up for the deed."

WIFE'S FUNERAL BY PHONE.

Dying Husband Hears Service in Bed Through Instrument Delicately Adjusted for the Purpose.

[BY A. P. NIGHT WIRE.]

PATERSON (N. J.) Feb. 25.—A delicately-adjusted telephone, installed for the purpose, made it possible for former Judge James Inglis, who is dying of pneumonia, to hear the funeral service today read over the body of his wife, Mrs. Ella M. Inglis. Though the service was held in the parlor of the Inglis home, Mr. Inglis was too weak to leave his bedroom upstairs.

When the services were begun a receiver was lifted to Judge Inglis's ear. He kept it there until the last word was said. Mrs. Inglis died Sunday of pneumonia.

ECONOMY ON SANTA FE.

Vice-President Declares There Is No Extension or Big Improvement Under Way This Year.

[BY A. P. NIGHT WIRE.]

SAN FRANCISCO, Feb. 25.—No extension or big improvements, but a policy of economy and of perfecting the lines already in operation, is intended for this year by the Santa Fe Railway, according to W. B. Storey, vice-president of the company, who arrived here today from Chicago.

Storey said there was no foundation for the report that the Santa Fe was negotiating to extend its lines from Bay Point to Sacramento over the tracks of the Oakland, Antioch and Eastern; build a station costing $500,000 in Sacramento, or intended to begin improvements aggregating in cost $500,000 at Richmond.

Colicky Pains in Stomach Disappear

Fruitola a Great Help to Sufferers from Acute Bile Trouble.

It is scarcely believable the number of people who suffer from a peculiar form of liver trouble which results in the bile hardening and forming into stones in the gall bladder. These stones are sometimes no larger than a pea and yet may be an inch in diameter. Some constitutions form them so rapidly that they may pass hundreds in a single day to the bewilderment of doctors.

When these stones pass from the gall ducts into the intestines they cause terrific pain. The pain will usually be at the margin of the ribs on the right side and extend to the shoulders and the entire abdomen. This was the unfortunate condition of Mrs. Veda Breazeale of 702 River st., Canon City, Colo., and her doctors advised her she had gall stones. About the same time a friend urged her to take Fruitola, a California remedy recommended for these symptoms. She bought a bottle and took it at a dose, which is the way Fruitola is taken. Now Mrs. Breazeale writes she is entirely well, and whether she had gall stones or not, as her doctors claimed, she is better and naturally attributes her recovery to Fruitola. Thousands of others who took Fruitola under similar conditions share her opinion.

It is remarkable the relief Fruitola gives in symptoms of this kind. It has also been found very valuable in jaundice, which often follows these attacks. In chronic constipation, of the kind that defies the ordinary laxatives and purgatives, Fruitola has often proven effective because it gives a thorough cleaning out to the stomach, liver and intestines. It has an additional advantage in that a bottle is taken at a single dose, so results are quick and decided. Fruitola is prepared only by the Pinus Medicine Co., Monticello, Ill., for whom this is published, and can be obtained at any drug store. The directions tell in detail just how to take the remedy and what its uses are.

Hale's GOOD GOODS 341-343-345 S. BROADWAY

The "Portola" Suit $15

The "Portola"—the new tailored suit of the season is shown in the illustration. A suit that is very nobby and smart in appearance. The straight short coat is set off with four patch pockets; and the tailored skirt has a pleat the full length of the front. They are made of black and white checks.

There are also various other models at $15.00, of plain and novelty suitings and hairline stripes in navy blue, Copenhagen blue and tan. All sizes from 16 years for misses and small women to 46 bust measure.

Suits at $19.75

In this line of suits there are the plain tailored suits and the more elaborately trimmed suits that are winning popular favor for spring and summer. Handsome styles with the short coats and skirts in draped, peg top and tunic effects.

Materials are fine in quality, and in the weaves and colors most in demand — chiffon broadcloths, wool poplins, French serges, brocades and crepe cloth novelties in black, wild duck blue, tango and caramel brown. Sizes from 16 years to 42 bust measure. The price —$19.75.

Figured Crepe Waists $2.00

Wonderfully dainty waists, made of figured crepe marquisette. The raglan sleeves set in with hemstitching give an effect that is altogether pleasing. Ruffles of accordeon pleated net finish the neck and sleeves. Trimmed down the front with Roman pearl buttons. Sizes from 34 to 44. The price—$2.00.

We Give American Trading Checks

EYES EXAMINED FREE

by the head professor of the Southern California EYE College for the benefit of students. Glasses furnished at a big reduction in price when needed.

SOUTHERN CALIFORNIA EYE COLLEGE
321 South Hill Street, Room 19 F6234 and Main 3789

Dr. COLEGROVE, Dentist

452½ So. Broadway, Corner 5th. Over Sun Drug Store

30 Years of Integrity MULLEN & BOHEN CLOTHING CO. BROADWAY at SIXTH

Beauty Within Every Woman's Reach.

Viennese Facial Institute

A. A. Span, Manager and Director, formerly with John H. Woodbury of New York. Advice and consultation free.

Room 300, Title Guarantee Bldg., 5th & Broadway

Excellent Service

To Eastern Points
Via Salt Lake Route
Tickets at 601 So. Spring St.

THE IRAN COMPANY

Importers of

ORIENTAL RUGS

720 SOUTH OLIVE STREET
Home Telephone Building

WE ARE MAKING

a special offer on a $4.00 set of teeth that we know cannot be equaled elsewhere under $12.00. We know it so well that we are willing to make you this proposition—bring us a sample of ANY dentist's $12.00 set of teeth and we will duplicate it for $4.00, or make you a $12.00 set free.

YALE DENTISTS, 444 South Broadway. Third Floor, Parmelee-Dohrmann Building.

Only Three Days More

NOTICE IS HEREBY GIVEN that the order given by M. O. Herrington, of the firm of Herrington, 110 W. Third St., invests power in said F. W. Sylvester to sell the following stock for 10 days only and that said 10 days expires Saturday, Feb. 28th, at 11 p.m. Until this time I will at the storeroom known as 110 W. Third street, offer at public sale in quantities to suit purchasers the following goods, to-wit: 515 Men's Suits, 59 Overcoats, 878 pairs Men's Trousers, 1101 Men's Hats, 973 Shirts, 602 pairs Men's Hose, 78 pairs Men's Garters, entire stock of Underwear (wool, cotton, mercerized silk), Night Shirts, Pajamas, and all other articles usually found in a first-class Clothing and Furnishing Establishment.

Following Fixtures are offered for sale: 1 National Cash Register, 1 Hall Safe, 8 Tables, 33 Clothing Racks, 500 Coat Hangers, complete Tailor Outfit, shelving, Hat Cases, Clothing Cabinets and so forth.

Aforesaid Fixtures and Stock will be sold in single articles, or in lots to suit purchaser for cash in hand. Sale doors will positively be opened promptly at 110 West Third Street, THURSDAY, FEB. 26th, 9 a.m. A lease for two years and eight months is also offered at a lower rental than same could be secured now. My limit is three days more to dispose of said stock, fixtures and lease.

F. W. Sylvester.

Men's Suits—Men's Suits, formerly priced $10 to $12, $5.95. Men's Suits in new styles and patterns, many pencil stripes, formerly priced $12.50 to $15, $7.45. Men's Suits in a wide range of patterns, late styles, formerly priced up to $20, $9.85. Men's Suits, priced $22.50 to $25 will be sold for ten days at $12.45. Men's Suits, priced $27.50 and $30, will be forced out at $14.95. Sweater Coats—Half price. $2 Sweater Coats, 98c. $4 Ruff Neck Sweaters, $1.88. Night Shirts and Pajamas—$1 Night Shirts, 49c. $1.50 Night Shirts, 69c. $2 Night Shirts and Pajamas, 98c. Men's Underwear—50c Balbriggan, 29c. 75c Balbriggan—heavy derby ribbed, 39c. $1 values in Cooper's famous Spring Needle Underwear, 69c. $1.50 Cooper's Glastonbury and Wool Underwear, 95c. $2 values Natural Wool and Cooper Spring Needle, $1.35. $1 values, now 69c. $1.50 and $1.75 values in all weight Union Suits, 98c. $2 values in Union Suits, $1.15. Men's Pants—$4 values in a wide range of new patterns, selling at $1.95. $6 Men's Pants, all fabrics and all weights, $2.95. $7.50 and $8 Men's Pants—you want nothing better $3.85. Men's Hats—Soft and Stiff models in latest styles. $3 values—a large number to choose from—now only $1.15. Men's $3.50 and $3 Hats, $1.35. $3.50 values, in all styles and shapes, selling for $1.95. $4 and $5 values in best fall Hats, including imported German Velours, $2.45. Imported German Velours, $6, $7 and $8 values, $3.45. Men's Hose—25c values in long-wearing Hose, all colors, 12½c. 35c values in Silk Lisle Hose—a bargain now at 19c. 50c values in Silk Lisle Hose—will sell for only 25c. 75c value in extra quality Men's Hose priced now at 39c. $1 Men's Hose, new fall colors, 55c. Men's Ties—25c value in fall Neckwear, 14c. 35c and 50c Neckwear, 19c. 50c and 75c values, including new fall and Velvet Ties, 25c. 75c Ties, all Styles, 45c. Sensational sacrifice of all Men's Furnishings—Men's New Shirts—75c Work Shirts will go at 39c. $1.50 Silk and Madras Shirts priced at 69c. $1.25 values in Monarchs and other brands 75c. Arrow and other well-known makes at $1.15. $1 and $1.25 Wool Shirts now 69c. $1.50 values in latest style Shirts, 85c. $2 values in Silk Pongee Shirts, 98c. $2 Wool Shirts will go for 98c. Make no mistake in the date or number. Everything will be sold as advertised for 3 days, commencing THURSDAY, FEB. 26, 9 a.m.

110 West Third Street
Los Angeles, California

Don't fail to read George Barr McCutcheon's Newest Novel "The Prince of Graustark" that starts serially in the March 1st issue of The National Sunday Magazine Semi-Monthly Magazine Section of The Los Angeles Times

RARE GEMS AND JEWELS, FINE WATCHES AND CLOCKS, STERLING SILVER, EXCLUSIVE LEATHER AND CORRECT STATIONERY— OFFERED IN FEAGANS & CO. SALE AT UNPRECEDENTED PRICE REDUCTIONS

EVERYBODY within reach of this store—who has or anticipates any needs which this store can supply, should most certainly take advantage of the sale now in progress.

Never before, to our knowledge, has a store of so established a character resorted to such extreme price reductions on merchandise of so exclusive and superior a standard. The sale has been a most remarkable success. It could not be otherwise—for it has been sincere in its purpose and the reductions, though extreme, have been absolutely genuine.

The end is now in sight. The purpose of the sale will soon have been accomplished—and then all merchandise will go back to the regular and reasonable Feagans & Co. prices. Now is the opportune time to buy.

PLATINUM LORGNETTE

2329—Sixth size of handle, also spring, paved with matched diamonds.

$425 ORIGINALLY. NOW..... $318.75

DIAMOND SOLITAIRE RING

1779 — Absolutely perfect, pure white Venetian diamond, weighing just over 1½ carats (exactly 1.63) — 18-k. gold mounting, with full platinum head.

$1000 Original-ly, Now..... $750

DIAMOND AND SAPPHIRE RING

1302—Cashmere sapphire, surrounded by 12 perfectly matched Venetian diamonds; 18-k. gold mounting; 2 diamonds in shank.

$425 ORIGINALLY. NOW.. $318.75

DIAMOND AND ONYX RING

1600—Perfect blue Sapphire, .56 — logical material, surrounded with onyx; finely carved platinum mounting.

$450 ORIGINALLY. NOW.... $337.50

SEED PEARL PENDANT

Handsome pendant of fine seed pearls.

$13 Originally. Now.... $9.75

IMPORTED BOUDOIR CLOCK

Fine-grained Circassian walnut case; 8-day lever movement; stands 6½ inches high, 5 inches long. Made especially for Europe for Feagans & Company.

$16.50 ORIGINALLY. NOW..... $10.00

SOLID GOLD WALTHAM

No. 21085—Good weight, men's 14-karat thin model Colonial case; inside cap for engraving; standard 15-jeweled Waltham movement.

$25.00 Originally. Now..... $18.75

15-JEWELED GENEVA WATCH

No. 01567 — White model, men's solid 14-karat gold case; gilt dial with short hands; movement made in Europe especially for Feagans & Company.

$45.00 Originally. Now..... $33.75

"RUBY JEWEL WALTHAM

No. 21322 — 15-jeweled, fully adjusted to temperature and position; heavy 14-karat solid gold case with fine Colonial edge; gilt dial and fancy pierced hands to match; for

$37.50 Originally. Now..... $28.50

DIAMOND AND RUBY BROOCH

170—Finely modeled platinum horseshoe brooch, closely bezel set, beautifully pendoloed; 9 brilliant diamonds; the end bezel paved with finely cut Oriental pearls.

$315 ORIGINALLY. NOW..... $236.25

HEAVY GOLD BAR PIN

2217/90—14-karat gold, two and one-half inches long; exquisite engine-turned effect.

$6.00 ORIGINALLY, NOW..... $4.50

PULLMAN TOILET BAG

Made of good quality tan pig leather. Fitted with supply of toilet accessories.

$34.50 ORIGINALLY. NOW..... $21.00

SEWING BASKET

Leather-topped wicker basket, lined with silk and fitted with sewing articles. Made in Europe for our trade.

$17.00 ORIGINALLY. NOW..... $10.25

MAHOGANY MANTEL CLOCK

Eight-day pendulum movement, hour and half-hour strike; French metal dial. Clock stands 9½ inches high. $23.50 originally—now $15.00. Same with hand 8-day lever movement.

$47.50 Originally, Now..... $28.50

PEARL SAUTOIR WATCH

No. 21662 — Blue enamel case with circle of 43 white pearls around edge; 1 in ● 11-jeweled French movement; made by Breitlind (Paris); with blue enamel and pearl chain to match.

$247.50 Originally, $185.00

FIVE-PIECE STERLING TEA SET

Five pieces complete. Large chased disc. Fluted, chased pattern, soft gray finish; very heavy weight.

$205 ORIGINALLY, NOW..... $153.75

14-KARAT GOLD CIGAR CUTTER

2921/45—Fine, 14-karat gold cigar cutter. Perfectly plain, but very exclusive design. This model takes up comparatively little room in the pocket. A most exceptional offering.

$10 Original-ly, Now.... $7.50

SPECIAL OPPORTUNITY IN EXCLUSIVE STATIONERY

2-quire box correspondence paper and envelopes, embossed to order with any letter in gold—the box..... $1.50

Box of 25 correspondence cards and envelopes, embossed to order with any letter in gold—the box..... 80c

2-quire box fine imported correspondence paper and envelopes—reduced from $2.00 to..... $1.35

Same as above, but of higher grade—reduced from $2.50 to..... $1.65

STERLING SILVER FLOWER VASE

Fourteen and one-half ins. high, fin-ished colonial design, finely hand engraved. $42.50 originally, now

$32.00

"TIELLO" ENAMEL BRACELET WATCH

No. 21140—"Tiello" (black enamel), silver case; small size 15-jeweled movement; with "Tiello" enamel silver expanding bracelet attached.

$20.00 ORIGINALLY, NOW..... $15.00

SHEFFIELD MEAT PLATTER

Thirteen-inch, oblong or oval meat platter; plain, straight-line border.

$9.50 ORIGINALLY, NOW..... $5.75

COMBINATION BRACELET WATCH

No. 21419—Can be worn in bracelet effect or as a chain or pin; watch is solid 14-karat gold case, fine 15-jeweled, fully adjusted movement, gilt or silver dial; concealed container 14-karat solid gold; complete.

$75.00 ORIGINALLY, NOW..... $56.25

FEAGANS & COMPANY

EXCLUSIVE JEWELERS — SOCIETY STATIONERS

218 West Fifth St.—Alexandria Hotel Bldg.

Be Sure to Get the Right Place

Men's Famous Wear
Sold here exclusively
Benjamin Clothes
JAMES SMITH & CO.
548-550 Broadway

B.B. BUCK WHEAT

Drs. Shores & Shores Hemme Building, Third and Spring. Entrance 123 West Third Street, Los Angeles. Specialties—Catarrh, Eczema, and other chronic diseases of the heart, lungs, stomach, liver and kidneys. Consultation free. Hours: 9 to 5; Evenings, 7 to 8; Sundays, 10 to 12.

Donovan & Siemons Co.
JEWELERS
NOW IN OUR NEW LOCATION
740 SOUTH BROADWAY
Opposite the new Mission Theater

NEW STORE
Matheson
MEN'S and WOMEN'S WEAR
737-741 So. Broadway

Drink Puritas Distilled Water
5 Gallons 40c
Delivered within the old City Boundary Lines.
L. A. ICE AND COLD STORAGE CO.
Phones: Home 10053; Main 8191

COAST LINE NOW OPEN

Train service has been resumed on the SOUTHERN PACIFIC Coast Line, with the following trains:

No. 21 (The COASTER) will leave on time (7:00 A.M.) for San Francisco, handling local business between Los Angeles and San Francisco.

The LARK will leave on time (8:00 P.M.,) carrying its regular first-class equipment.

No. 9 will leave on time (10:15 P.M.) for San Francisco and intermediates, carrying standard and tourist sleepers and coaches.

No. 79 (Santa Barbara Local) will leave on time (4:45 P.M.) for Oxnard, Ventura and Santa Barbara, with connection for Santa Paula.

FULL SERVICE TO THE EAST has been restored with SUNSET LIMITED leaving 9:15 A.M., SUNSET EXPRESS 3:30 P.M. for New Orleans and East; GOLDEN STATE LIMITED 11:45 A.M. and CALIFORNIAN 3:00 P.M. for Kansas City, Chicago and East, all via El Paso.

LOCAL TRAINS to Pomona, Ontario, Colton, San Bernardino and Riverside at 7:50 A.M., 9:00 A.M. and 4:20 P.M.

Southern Pacific

The Exposition Line 1915
City Ticket Office,
212 West 7th Street.
Phones—Home 10171, Main 8322.
Station, Fifth and Central Avenue.

Note the new ticket office location—212 West 7th Street.

Sanity.

COMMON SENSE IN HEALTH LAW

Dr. Rucker Emphasizes Need of Their Conjunction.

Declares There Is Too Much Jumbling of Ideas.

Says Fads and Fanaticism Hamper Public Service.

[BY A. P. NIGHT WIRE.]

CHICAGO, Feb. 25.—Commonsense in public health administration was emphasized by Assistant Surgeon-General W. C. Rucker of the Federal public health service in an address tonight before the Chicago Medical Society.

"It is proper that we insist upon abolishing the common drinking cup," said he, "but when we insist that cups furnished to the general public shall be sterilized, the question assumes a phase as farcical and ridiculous as would be the individual doorknob.

"Commonsense in public-health administration comprehends the employment of well-trained health officers at adequate salaries, sufficient funds to administer the laws and specific legislation having as its foundation the basis of fact and practicability."

The American people, Dr. Rucker said, are awakening to a wholly needless sacrifice to preventable disease and there was great danger that the public health movement might be attended by fads and fanaticism.

Two general sets of faults in the sanitary laws of the country, he said, were a scatteration of ideas and loading down the health officer with more power than he could possibly use. Common-sense enforcement of sanitary laws, he declared, meant the maximum of protection with the minimum interference to trade.

IMPORTANCE OF HEREDITY.

[BY A. P. NIGHT WIRE.]

PRINCETON (N. J.) Feb. 25.—Edwin Grant Conklin, head of the department of biology of Princeton University, in a lecture today said the time has come when society must take account of the immense importance of heredity in the development of man.

"Hitherto all the attention of society has been fixed on education and environment," he said. "Hereafter more attention must be given to improvements of heredity or eugenics."

At the present rate of production, Prof. Conklin said, the more highly educated classes would be unknown within a period of fifty years. He decried the feminist movement of today because it shows unmistakable signs of women escaping the duty of motherhood, a sign which means degeneration of the race in time, he said.

Deadlock.

ECUADOR ENVOY FAILS IN TASK.

UNABLE TO SETTLE TROUBLE OVER RAILROAD.

American Commissioner Cables Wilson from Panama He Could Not Reach Agreement with Dr. Alfredo Moreno and Third Arbitrator Must Be Appointed.

[BY ATLANTIC CABLE AND A. P.]

PANAMA, Feb. 25.—The failure of his mission for the arbitration of the differences between the government of Ecuador and the Guayaquil and Quito Railway was reported today by cable to President Wilson by Alexander L. Miller, American commissioner, on his arrival here. He says his task was impossible owing to failure to agree with Dr. Alfredo Moreno, formerly Minister of Foreign Affairs, who is the Ecuadorean arbitrator. It was pointed out that this deadlock would force President Wilson and President Plaza to agree to the appointment of a third arbitrator whose decision would be final.

The railway is American property and the questions to be settled concern the transport of Ecuadorean government troops, interest on the bonds and the indemnity due to the company for damages incurred in the recent revolution.

Mr. Miller will proceed to Washington and will make a complete report to the American government.

In the School Room Eyes are Irritated by Chalk Dust, and Eye Strain induced by Faulty Systems of Lighting. Apply Murine to School Children's Eyes to Restore Normal Conditions.

TUSTIN is not a new district—on the contrary it is one of the oldest.

NEW ORLEANS CARNIVAL.

Festivities End With the Balls of Rex and Comus, Which Were Largely Attended.

[BY DIRECT WIRE—EXCLUSIVE DISPATCH.]

NEW ORLEANS, Feb. 25.—The New Orleans carnival of 1914 ended last night with the balls of Rex and Camus, the last function being the official visit of Rex and his court to the court of Comus, in the French Operahouse. The King this year was Crawford H. Ellis, and the Queen, Miss Flores Howard, whose father was King in 1888, and whose grandfather was King in 1877.

Promiscuous masking was more general than usual, and would have been even greater but for a cold wave which brought the temperature down to an uncomfortable degree. Many prizes were awarded to individual maskers.

The carnival pageants were superb, each one comprising twenty tableaux. Proteus illustrated Tasso's poem of "Jerusalem Delivered." The Rex parade in the day time was "the drama of the year," concluding with "the lament of the winter winds." The Comus pageant illustrated Chaucer's tales, and the same theme was carried out in the tableaux at the ball.

There was a larger crowd here than usual, railroad men estimating the number at 100,000. Among them were the Duke and Duchess of Richelieu, Charles M. Schwab, and Sir Robert Hatfield, the English steel man. Sir Robert is on his way to Los Angeles and so is Mr. Schwab.

ARRESTED FOR FORGERY.

Drafts on Commercial National Bank of Los Angeles and Santa Ana Checks Found on Denver Prisoner.

[BY DIRECT WIRE—EXCLUSIVE DISPATCH.]

DENVER, Feb. 25.—Several hundred men and women who had just alighted from a Denver and Rio Grande train saw detectives pursue a well-dressed man across the train platform at the Union Station today. They caught him despite his efforts to lose himself in the crowd at the gates and he is now a prisoner in the City Jail. He is booked as "Harry Martin," but the police say his real name is Harvey W. Hoyer, and that he is one of the cleverest forgers they have dealt with in some time.

The detectives found on him eight drafts for $500 on the Commercial National Bank of Los Angeles, made payable to the United States National Bank here; a cashier's receipt for a $28,000 draft, deposited with the Salt Lake Security and Trust Company of Salt Lake City, and several checks of the Santa Ana Machinery Works of Santa Ana, Cal., one of which was made out for $75.

He was posing as a doctor. The police say he is an expert penman.

Unprecedented.

SNOWFALL IN THE SOUTH BREAKS WEATHER RECORD

[BY A. P. NIGHT WIRE.]

ATLANTA (Ga.) Feb. 25.—The South and southeast shivered tonight in the grip of a general snowstorm, which blanketed the Atlantic seaboard as far south as Southern Georgia and reached the Gulf States. Weather bureau records for from eight to twenty years were broken. Falling temperatures accompanied the snowstorm in many sections.

No serious interruptions of traffic were reported, but wire service was demoralized between Georgia and Florida points.

The heaviest snowfall was reported in Georgia, Louisiana and Mississippi, South and North Carolina. At Macon, Ga., the precipitation reached six inches, while an almost equal amount was reported at Augusta and Savannah. In Louisiana and Mississippi the snow began falling about noon and at nightfall it had been recorded from a trace in the extreme south to six inches in the northern section.

Thermometers at New Orleans, Mobile and other Gulf points hovered about the freezing point, and the snow melted as it fell.

SNOWFALL AT GALVESTON.

[BY A. P. NIGHT WIRE.]

MEMPHIS (Tenn.) Feb. 25.—While some parts of the southeast and central Gulf States experienced today their first snow and sleet storms in years, mild air and comparatively mild weather prevailed west of the Mississippi River. Throughout Texas the weather was moderating after unusually low temperature last night. For the first time in years the mercury dropped below the freezing point last night at Corpus Christi, and Galveston reported the heaviest snowfall in twenty years.

At Memphis the average temperature was 28 deg., today, with snow predicted for tonight or tomorrow.

TIED UP THIRTY-SIX HOURS.

[BY A. P. NIGHT WIRE.]

DECATUR (Ill.) Feb. 25.—After having been tied up in snow drifts for nearly thirty-six hours, passengers on the stalled Illinois Traction system and Wabash trains reached Decatur today. They were rescued just as their food supply had dwindled to six eggs. Two Illinois traction system cars are still buried in windows at Monticello.

EIGHTEEN BELOW IN [illegible]

[BY A. P. NIGHT WIRE.]

COLUMBUS (O.) Feb. 2[illegible] peratures ranging from [illegible] below were reported in Ohio. Fair weather and rising [illegible] were forecast by the weather

SNOW IN NEW ORLEANS.

[BY A. P. NIGHT WIRE.]

NEW ORLEANS, Feb. 25.—A snow fell here today for the time since 1902. The snow fast as it fell.

REGULAR NOAH'S ARK.

Steamer Arrives at New Hamburg With 11,000 [illegible] All Sorts of Animals.

[BY A. P. NIGHT WIRE.]

NEW YORK, Feb. [illegible] Hamburg, the world's g[illegible] market, the steamer [illegible] coln brought today one of t[illegible] cargoes of birds and qu[illegible] ever reached New York. [illegible] 11,000 assorted birds, six [illegible] ten panthers, nine tigers [illegible] ber of porcupines and [illegible]

The President Lincoln [illegible] three days by a succession [illegible] ly gales, during which [illegible] was very troublesome.

CONVICTS FARMED OUT

Fifty Paroled Men to Penitentiary to Work Roads Without Guards.

[BY A. P. NIGHT WIRE.]

DALLAS (Tex.) Feb. 25.—[illegible] ble paroles for fifty [illegible] signed by Gov. Colquitt [illegible] with their departure from [illegible] ville penitentiary, the [illegible] rated an experiment in [illegible] ment of prisoners without [illegible] shackles and a profit [illegible] their work on public [illegible]

The State will receive [illegible] for each convict's labor [illegible] will go to the penitentiary [illegible] half to the man's parole [illegible] The county in which [illegible] will maintain them without [illegible] of guard and every [illegible] man selected for parole [illegible] between the ages of 21 [illegible] have served the greater [illegible] of five years or less.

Classified Liners.

[illegible] WANTED— Help, Male.

[illegible] WANTED— Help, Female.

Classified Liners.

...cents per line. The rate for insertion in the Daily Times is 1c per word each time; in the Sunday issue, 1½c per word each insertion; the rate for which in the Daily, 2½c per word; Sunday, minimum charge, 25c; Sunday issue, "Special Notices," "Church Announcements," "Books and Music," "Lost and Found," "Help Wanted," "Situations Wanted," "Lodgings," "Apartments," "Miscellaneous" and "Business Chances."

The Times reserves the right to classify all advertisements under appropriate headings.

Cash must accompany copy for classified advertisements or, if charged, not more than one insertion, 14 words.

Telephone classified advertisements to be classified under the heading of "Two Lots to Classify." Rate 1½ cents per word.

Telephone solicitation of The Times exceeds 14 words and more "liners" are regularly run in columns than in the five other Los Angeles papers combined.

The Times will not be responsible for more than one incorrect insertion of any advertisement.

Liners should retain receipts given by The Times for "liners," as no mistakes will be rectified without same.

The Times will not accept liners or verbal orders for cancellation or change "till forbid" advertisements.

The Times constantly endeavors to render its columns clean and efficient service, and it will be grateful for notification of any and all violations of this rule, and make a prompt adjustment for any material error it may make in the insertion of liners.

Liners for lost or found articles, if things seem worthy of value, should be inserted at once.

LEGAL NOTICES—

WE HAVE ON HAND A FEW OF those Remington typewriters, with two-color ribbon and tabulator, in connection with coupon books we are selling; the coupons being redeemable in classified advertising in THE TIMES. Call at our office, room 109, and our representative will call and attach the "REDIPHONE," which is the same time for the coupons sold. The "REDIPHONE" only will be delivered to you.

HEREBY GIVEN THAT THE CIGAR business heretofore conducted by Herbert Sanborn & Co. at 344 W. Broadway has been dissolved and the W. H. Hinde of 205 S. Hill st. assumes all the debts of said firm. All claims against them must be presented to the undersigned on or before Feb. 21, 1914. P. POGARTY, 205 N. Broadway.

SELL BUTTERMILK FROM MORNING delivered at your home at 5 cents per gallon. Phone Home 10291 and order sent to the dairy. Absolutely unequalled table fluid. Price at the day's quotation. PHONE 52094.

DEALER HAS SOLD FURNITURE OF rooming and apartment house. Any or all of furniture will be sold after 9 days. BERRARA.

—ADVERTISEMENTS—

Financial section of Sunday's Times will be under the heading of "Too Late to Classify." Ads. received after 12 m. Saturday, if not received before 8 p.m. Saturday.

CLEANED IN ONE OR TWO LOADS BY LOS ANGELES SANITARY CO. Phones 59146

BIRDS AND NURSERIES—

4-1 CLASS ORANGE SOUR PLANTS, AT 50¢ at BRADBURY RANCH, Monrovia; or Box 1088, S. Myrtle ave., Ontario.

SHEEP FERTILIZER FOR LAWNS and gardens. GEORGE SCHORNICK, 118 N. Soto. 41396.

PERSONAL—

Business.

—PSYCHIC—PERSONAL—

MME. STONE, 452 South Hill street. Palmist, Astrologist, Phrenologist. Life reading, business, health. Tells exact time, gifts, latest powers, important events, best method of action, develops and increases magnetism, strengthens the will, gives mental, special abilities in 5 sittings, increases perception and intuition, gives advice on all affairs of life, your letter is cut of town patients, or conditions, date of birth. 2, F. 5, 6, 7, 8 South Hill st., The Brunburn Hotel, above 6th, psychic readings $1.50; also

HENLEY,

THE SUCCESSFUL PSYCHIC.

If you want advice of importance or anything serious, or before you make any move, you should consult the master mind of

317 W. THIRD, near Hill.

MRS. MASSON,

...ist palmist of Europe, may be consulted at 325 S. SPRING ST., by those desiring conscientious and reliable hand readings; hours 10 a.m. to 9 p.m. daily.

CLASS PATRONAGE SOLICITED.

LADIES, ASK YOUR DRUGGIST FOR Pink Pills, the Diamond Brand for Women. Safe, sure, reliable. Take no substitute. Diamond Brand Pills are

—PROF. ALPHOUSE, NOTED ASTROLOGER, 20 years in Los Angeles; highest grade of work. High class readings. 330½ S. BROADWAY.

CLASSIFIED ADVERTISING PATRONS in the Sunday issue as early as

—EX-STEEPLECHASE JOCKEY JACK ...KE TO TRUTH RIDING ACADEMY OWNING THEIR OWN HORSES. TIMES. PHONE WILSHIRE 2079.

PROTECT YOURSELF AGAINST BULL... by writing to the inventor, THOS. CLANTON ST.

WANTED TO FIND MY FRIEND ... Reply to F. SHERMAN, 504 Kearney

MADAME EARLE, PSYCHIC, READ... 10 to 5, with or without sitter. 1325 ... near Pico.

FOR ADOPTION, GIRL 1 YEAR OLD; ... and healthy. Address L, box 40, TIMES OFFICE.

IF YOUR PIPES ARE CLOGGED ... them out for $1 and show you how; ... plumbing bills. Phone HOME 20691.

DR. JOSEPH OF CHICAGO, PALMIST... 325 S. SPRING. Phone Sun. 9 to 5.

MANUSCRIPTS COPIED AND CRITICISED ... 1000 words. 21 MOSART THEATRE.

VACUUM CLEANER FOR RENT—$1 per day. Free delivery. HOME 20181.

—MME. ORA, PALMIST, PSYCHIC, ... reading in city. 324½ S. SPRING.

Help, Male.

Space is not given under this heading to advertisements soliciting business patronage.

—HIGH-CLASS LOT SALESMEN FOR ... subdivision; very strongest selling features; heavy campaign to start at once; very attractive proposition to right men; to become permanently identified with one of the largest subdivisions in California. Positively no advance. Call at once, 200-207 H. W. HELLMAN BLDG. Corner Fourth and Spring sts.

WANTED—HUMMEL BROS. & CO., Employment Agents, Established 1893. Largest and Best Equipped Office on the Pacific Coast. Phones: Main 569. Home 10709. 116-118 E. second st.

Chef hotel, country, $90 etc.; second cook, near city, $45; manager and distributor, near city, $15; steamer and bellboy, country, $17.50; all-around baker, Arizona, $21; gardener, institution, country, and butler, country; waiter, office building, city, $50; waiter, $40; laundryman, hands, $35 and board. 22 years of reliable service.

WANTED—MERCHANDISE BOOK-KEEPER, COUNtry, $100; book-keeper and accountant, $80; railroad store accountant; electrical shop cashier and book-keeper and typist, under 21; discount clerk; dry goods experience, $60; assistant credit man, $100; collector, $100; shipping clerk, $60; stenographer, high-class boys' and children's clothing salesman, retail; two well-dressed young salesmen, under 21, $10 per week; electrical contracting estimator; dry goods clerk, country; boys for banks. MERCANTILE REFERENCE ASSN., Marsh-Strong Bldg.

WANTED—SALESMEN.

We are open for several first-class salesmen for our townsite of EL SEGUNDO. Great things are being done by the Standard Oil and Pacific Electric Railway, and many additional houses, etc., are to be built, making our proposition an excellent one in every way. Call without delay and see our salesmanager, MR. R. LAWES, The El Segundo Land & Improvement Co., 608 S. Hill st., Los Angeles.

WANTED—YOUR WORK PAYS EXPENSES WHILE learning trade of automobiles, electricity, plumbing, bricklaying. Actual garage work and contract jobs; the faster you learn, the more you earn. These trades pay $5 daily and work easily obtained. Catalogues free. UNITED TRADE SCHOOL CONTRACTING CO., 2254 Alice st., two blocks east and one block north of Pasadena. See adv. in "Learn Trades" column.

WANTED—TWO YOUNG MEN TO HELP EXPLOIT a new proposition in the residence section of city. Must be of good personal appearance, intelligent and not afraid of work. Prefer those having experience as magazine or newspaper subscription solicitors. Personal assistance and instruction furnished free of cost. Apply 9 a.m. only, 636 WILCOX BLDG.

WANTED—MEN AND BOYS TO LEARN A GOOD-paying trade; automobile driving; repairing; electricity, machinist, surveying. We teach what others have failed, because of better facilities. Nothing to pay until position is obtained for you. Free catalogue explains. Absolutely unequalled table fluid. Price at the day's quotation. PHONE 52094.

WANTED—EXPERIENCED SALESMAN FOR BOYS' clothing; must be accepting, energetic, good appearance and address, not over 30 years old. State all details, experience, past employers, and salary wanted. Real good opportunity for a bright hustler. Local experience preferred; all applications confidential. Address H, box 134, TIMES OFFICE.

WANTED—THREE YOUNG MEN OF NEAT APpearance as salesmen for house-to-house work on a new proposition that will pay $15 to $20 per week; experience not as essential as good character and willingness to hustle. See MR. BEAULAC, 3 to 4 p.m. Thursday, 321 Bradbury Bldg.

WANTED—FOR TOWN IN NEVADA, A FIRST-class automobile machinist, competent to do repair and lathe work on all kinds of cars, and partsman. Permanent position to right party. Wages, references required; splendid opening for the right party. Address L, box 190, TIMES OFFICE.

WANTED—RELIABLE SOLICITOR FOR PRINTING. Good opportunity. Don't answer unless you mean business. State full particulars in first letter. Address R, box 507, TIMES BRANCH OFFICE.

WANTED — REGISTERED PHARMACIST, SOBER, honest; good appearance, willing, do some janitor work; state lowest salary to start; advancement, steady employment; couple young man over 21. Address with box 506, TIMES BRANCH OFFICE.

WANTED—OFFICE BOY 14 TO 15 YEARS OLD, position with hardware company; good advancement, salary $20 to start, $25 second month. Address 620 BROCKMAN BLDG., corner Seventh and Grand.

WANTED—JOB PRESS FEEDER, ONE WHO CAN feed and have some knowledge of setting type. Must be sober and of good habits; one who lives at home preferred. Address J, box 119, TIMES OFFICE.

WANTED—REAL ESTATE SALESMAN, WELL posted in San Fernando Valley, also chance of department, resales and subdivisions; full data on entire valley furnished. Must have car. Call at 325 CONSOLIDATED REALTY BLDG.

WANTED—DRIVER WITH AUTOMOBILE, BUYers, properties and salesman furnished. Commissions equally divided. Apply at once. F. M. BROWN & CO., 702-703 Title Insurance Bldg.; 8 years in real estate. P7359. Broadway 695.

WANTED—CHAUFFEUR TO LOOK AFTER COMmercial cars. Must be competent to make minor repairs, steady job for good man. Will pay $80 per month. State experience and references. Reply to BOX 107, Santa Barbara, Cal.

WANTED—LIVE MAN WITH REAL ESTATE EXPErience to manage branch office; one who lives in Wilshire district preferred. ARTHUR W. KINNEY CO., 60207, 508 Trust and Savings Bldg. Main 3283.

WANTED — TUCKER'S HOTEL RESTAURANT Employment Agency, 211½ West Second street. Chefs, pastry cooks, cooks all kinds, waiters, porters, bus boys, kitchen men, housemen, pot, glass, dishwashers. Call TUCKER'S.

WANTED — TWO ELEVATOR MEN, TWO BELL boys, bus boys, linen room man. TOURIST EMPLOYMENT AGENCY, 143 S. Spring st., Room 212.

WANTED—STORE ACCOUNTANT WITH ELECTRIcal or railroad experience, good salary. Typist, experienced, meat packing, $65. Trunk salesman, large man, $75. Apply 608 Van Nuys Bldg.

WANTED—EXPERT LABORATORY MAN SKILLED in Wassermann and other tests. State experience and salary expected. Address L, box 210, TIMES OFFICE.

WANTED — EXPERIENCED ELECTRICAL CONtracting estimator; must be capable of preparing specifications; good salary to right party. MERCANTILE REFERENCE ASSN., Marsh-Strong Bldg.

WANTED—EXPERIENCED LASTER ON NO. 8 machine. Experienced boy in sole leather room. Experienced man in finishing room. CALIFORNIA SHOE MFG. CO., Torrance.

WANTED—SURVEYOR. MUST UNDERSTAND finding of government stakes. License necessary. Steady position. Address L, box 214, TIMES OFFICE.

WANTED—TWO MEN AT ONCE. EXPERIENCE $100 per month and up guaranteed. Call after Sunday, between 9 and 11. 627 S. BROADWAY. Room 414.

WANTED—YOUNG MAN TO LEARN REPAIR work and become generally useful around office; appliances. 118 STIMSON BLDG., corner Third and Spring sts.

WANTED—A THOROUGHLY EXPERIENCED salesman in a tailoring store. GROSS & CO., 424 S. Main.

WANTED—COAT MAKER AT ONCE; MUST BE first class, young man preferred. Apply 615 THIRD st., San Bernardino, Cal.

WANTED—SALESMAN ACQUAINTED WITH DRUG and cutlery trade. Specialty. Commission basis only. Address L, box 176, TIMES OFFICE.

WANTED—LIVE ORGANIZERS WANTED, APPLY immediately. 320 MARSH-STRONG BLDG., ask for MR. O'CONNELL, 8-20 to 12 a.m.

WANTED—GOOD STENOGRAPHER WITH SOME legal experience. PACIFIC SERVICE CO., 531 Mason Bldg.

WANTED—FIRST-CLASS GROCER SOLICITOR. Apply 2526 S. MAIN.

Help, Male and Female. (Investment Required.)

WANTED—IF YOU HAVE $250 AND CAN FURnish reference for honesty and sobriety, we will put ample capital behind you in a clean money-getting business. We pay rents and assume all liabilities, and guarantee you a small salary and a fair share of the profits for three months. If you are a failure you can have your money returned at any time; we exercise the same right. We are after the men, not the money. Apply ROOM 100 COULTER BLDG.

WANTED—A GOOD BUSINESS MAN TO ACT AS general manager, must have $2000 to invest, a good live manufacturing proposition on which a profitable business is assured. A real chance for the right man. No curiosity seekers wanted. Only good business men with A-1 reference need apply. Address GH, box 338, TIMES BRANCH OFFICE.

TWENTY THOUSAND DOLLARS WILL SECURE POsition of the last close-in tract; 1000 lots, valued at $200,000; near Ocean Beach; part on the Electric line, part on the Paralta, with REED & FLEET, 302 Third st., Union Bldg., San Diego, Cal. These lots are choice and will sell rapidly. Investigate.

WANTED—LARGE COMPANY WANTS A STEADY, reliable man, experience unnecessary, as we propose to break in our man; must have very small capital to start; $17 cash basis, maybe a small investment if necessary; can make $100 to $400 per month; no house-fighters. Address L, box 900, TIMES OFFICE.

WANTED—USE YOUR SPARE TIME TO BUILD UP a mail order business of your own. We help you start for a share in profits. 27 opportunities. Particulars free. MUTUAL OPPORTUNITIES EXCHANGE, Buffalo, N. Y.

WANTED—BE YOUR OWN BOSS. I MADE $200 weekly the first year with a small mail order business. Began with $5. Any intelligent person may do the work. Send for free booklet. Tells how. BEACOCK, B-5030, Lockport, N. Y.

WANTED—GOOD OFFICE MAN TO TAKE RESPONsible position with reliable growing mercantile company; must be in a position to become financially interested in the firm. References required; only those who can furnish them need call or write. Address L, box 136, TIMES OFFICE.

WANTED—HAVE SECURED CONTRACTS NETTING $150 per week, want young gentleman with automobile and $500 cash, help complete same and share profits. Pleasant outdoor work. Phone Main 8488.

WANTED—POSITION, FACTORY WORK, $500 INvestment required; good wages, nice work. See Manager, 122 E. SIXTH ST.

WANTED—LADIES TO SELL NECKWEAR. MUST have at least $4 capital. MR. GROSSCUP, 314 S. Los Angeles.

WANTED — MEN WITH PATENTABLE IDEAS; write RANDOLPH & CO., Patent Solicitors, Washington, D. C.

Help, Female.

NOTE.—Applicants for positions are advised not to send original recommendations in answer to ads. Send duplicates only.

Space is not given under this heading to advertisements soliciting business patronage.

WANTED—HEAD WAITRESS, FIRST-CLASS HOtel, $50 and found; matron, institution, must have first-class references from a like position, $50 and found; housekeeper, institution, some one with hotel experience preferred, $30 to start with good chance for advancement; checker, cafeteria, country, $7 and meals; maggie girl, resort hotel, $25 etc.; waitresses, first-class R 1, $7 carte hotel, $30 etc.; waitresses, resort hotel, $25 etc. and $30 etc.; waitress, side hall, resort hotel, $30 etc.; Chambermaid, city, $20 and found; housekeeper, $25 etc. to $35 etc. HUMMEL BROS. & CO., 116 E. 3rd st.

WANTED—FAMILY COOK, CITY, $40; COOK AND second, city, $35-$30; must be friends of sisters; housekeeper, Hollywood, $25 and found; 2 ...rs waitresses, $30 and found; short-hour waitress, $4 a week; second girl, Pasadena, $20 to $25; waitress, boarding-house, $25 and found; good colored couple, gardener and kitchen helper, $35; cook and housework, Pasadena, $35; chambermaid, city, $25; others, city and beaches, $20 to $25. HAWLEY EMPLOYMENT CO., 264 South Broadway.

WANTED—SERVERS, $6 AND $7; WAITRESSES, $7, $8 and $25 found; chambermaids, $20, $25; housemaids, $10 per week; dishwasher and bus-boy dipper, $18 per week; nurse girls, $20 to $25; waitress, $20, $25; second girls, $25 girls, general housework, $30, $40. Our fee only $2c. PACIFIC EMPLOYMENT CO., 315½ West Second. F2512. Broadway 7677.

WANTED — 10 HOTEL WAITRESSES, 2 WAITresses, off fields; 2 a la carte waitresses; nurse girl, $20; cook, $40; man and wife, no cook and serving girl, $100; cafeteria; 2 maggie girls, 2 inexperienced waitresses, 3 chambermaids, 2 lunch, counter waitresses, 2 experienced waitresses. TOURIST EMPLOYMENT AGENCY, 143 South Spring. Room 210.

WANTED—THREE HOTEL WAITRESSES, $25 and $30; 2 restaurant waitresses, $6.50 week; lunch waitresses, $5.50 and $6 week; chambermaids, $20 to $25; French maid, between 25 and 30, educated, first-class city reference, to travel in Europe, salary and traveling expenses. HARKNESS & HUNTER AGENCY, 224 S. Spring. Room 309.

WANTED—BANK STENOGRAPHER, $65; STENOgapher, lumber experience, $50; stenographer and book-keeper, $50; stenographer, $45; office assistant, lady, $12; dry goods saleslady, country, $12. MISS BUNN, Mercantile Reference Ass., Marsh-Strong Bldg.

WANTED—APPRENTICES AND AN ERRAND GIRL for millinery department. Apply today. N. B. BLACKSTONE CO.

WANTED—WAITRESSES, CAFE, $20; ROOM AND board; working housekeeper, hotel, $25 found; German housegirl, 2 in family, $40; nursegirl, $20; nursery governess, $30; cook, $60. Call early. SWEDISH AND GERMAN EMPLOYMENT BUREAU, 1014½ S. Broadway.

WANTED—SALESWOMAN, THOROUGHLY EXPERIenced, for lace department. None others need apply to Supt., 9 to 10:30. VILLE DE PARIS.

WANTED — TUCKER'S HOTEL RESTAURANT Employment Agency, 211½ West Second street. Cooks, pastry cooks, waitresses, hotels, cafes, restaurants, city and country; serving girls, kitchen women, chambermaids, house girls, pantry girls, etc. TUCKER'S.

WANTED—STENOGRAPHER OF EXPERIENCE, by established real estate firm; salary $12 with future advances. In reply state experience with references, etc. Address R, box 541, TIMES BRANCH OFFICE.

WANTED—3 TRAY WAITRESSES, CITY; TWO ladies' maids, city; one, same, Pasadena; three waitresses in cafeteria, $7, $8 and $25 found; also in and out of city, $25 to $40. Call early. BROADWAY EMPLOYMENT AGENCY, 307½ S. Broadway.

WANTED—LADY OF EDUCATION TO TYPEWRITE literary manuscript at home; college or high school graduate who has studied some foreign language preferred. Address L, box 178, TIMES OFFICE.

WANTED—SALESWOMAN FOR CORSET DEPT. Only persons thoroughly experienced need apply to Supt., 9 to 10:30 a.m. VILLE DE PARIS.

WANTED—10 LADIES TO CANVASS AND TAKE orders for something entirely new. Salary or commission. Call 724 MAJESTIC THEATER BLDG., 845 South Broadway.

WANTED—A COMPETENT GERMAN OR SWEDISH girl for general housework and cooking in family of adults. 5317 MONTE VISTA ST., Highland Park. Take yellow Garvanza car. Telephone Garvanza 6.

WANTED—A THOROUGHLY COMPETENT WOMAN for our stationery dept. Must have dept. store experience and knowledge of the stationery, engraving, invitation cards, etc. None others need apply, 9 to 10:30, to Supt., VILLE DE PARIS.

WANTED—COOK AND GENERAL, SANTA MONICA, $35; cook, Redlands, $30; cook, Pasadena, $30 and general, $30; many others, $25 to $35; no charge unless we place you. MRS. BAXTER, room 506, 420 South Broadway.

WANTED—EXPERT BOOK-KEEPER AND STENOgrapher, preferably one with corporation experience. Salary $75 per month. Good chance. Apply early this morning. CALIFORNIA TEACHERS' BUREAU, 444 I. W. Hellman Bldg.

WANTED—EXPERIENCED BOOK-KEEPER AND stenographer. Must be able to handle corporation books. Good appearance and penman required. Salary, $75 up. Apply 608 FAY BLDG.

WANTED—A YOUNG GIRL FOR GENERAL HOUSE to wash dishes, no cooking. Address L, box 200, TIMES OFFICE.

WANTED—GIRL FOR GENERAL HOUSEWORK. Necessary to be good cook. Family three adults. Call morning. 1248 THIRD AVE.

WANTED—EXPERIENCED MAKERS FOR MILLINery and apprentice girls. BIXLER, Downs and Bixler, 315 Pressman Bldg., 7th and Grand.

WANTED—EFFICIENCY PAYS. SEE INSTRUCtion COURSE, STENOGRAPHERS' TRAINING SCHOOL ADV.

WANTED — EXPERIENCED GIRL FOR COOKING and general housework, must be good cook. Family of adults. Call forenoon. 1014½ WEST PICO.

WANTED—LADIES, MAKE FANCY NEEDLEWORK by piece or dozen, taken home. Call 1 to 4 123 W. ALISAL.

WANTED—A FIRST-CLASS DESIGNER AND TRIMmer, fairly first-class need apply. BON TON, 347 S. Broadway.

WANTED—WOMEN SHOE FITTING MACHINE OPerator, in all branches. CALIFORNIA SHOE MANUFACTURING CO., Torrance, Cal.

WANTED—GRADUATE NURSE FOR SMALL HOSpital, $35. 421 BYRNE BLDG.

WANTED — GENERAL HOUSEMAID, $30. 421 BYRNE BLDG.

WANTED—GIRL TO ASSIST MOTHER IN LIGHT housework and care of child. PHONE 79048.

WANTED—GIRLS FOR READY-TO-WEAR DEpartment, out of town. 531 MASON BLDG.

WANTED — HAT MAKER, APPLY MILLINERY store, 625 W. EIGHTH ST.

WANTED—WOMAN FOR GENERAL HOUSEWORK, good home for right party. PHONE 72596.

WANTED—GIRL FOR GENERAL HOUSEWORK, small family. Call 2950 KENWOOD AVE.

WANTED — FIRST-CLASS TRIMMER. MARVEL MILLINERY, 241 S. Broadway.

WANTED—EXPERIENCED OUTSIDE SALESwoman. Room 318, 315 S. BROADWAY.

WANTED—NICE GIRL TO CARE FOR 3 CHILdren. PHONE 56410.

Help, Male and Female. (To Learn Trades.)

WANTED—NATIONAL SCHOOL OF ENGINEERING, 2119 W. Seventh s. Established 1895. The best practical mechanical school in Southern California. We teach driving, repairing, and overhauling of all makes of automobiles. All work done under supervision of expert instructors. Courses in electricity and surveying, both theoretical and practical. Positions furnished to graduates. Places to work for room and board after school hours. Get free catalogue.

WANTED — LEARN BEAUTY CULTURE, HAIR manufacturing. Students wanted. LEADER COLLEGE OF HAIRDRESSING, 228 Mercantile place. MR. HARRIS.

WANTED — BARBER TRADE TAUGHT, WAGES while learning, up-to-date instructors. No. 60 tinser. MOLER BARBER SCHOOL, 429 E. Fifth st.

Help, Male and Female. (Instruction Course.)

WANTED—SPECIAL INSTRUCTION FOR STATE, CITY, COUNTY and FEDERAL CIVIL service examinations. Our RECORD is unsurpassed. Join us at ONCE. LOS ANGELES CIVIL SERVICE PREPARATORY SCHOOL, 519 Exchange Bldg.

WANTED—INSTRUCTION GIVEN IN OPERATING motion picture cameras, studio and outside work, developing and printing. LOS ANGELES MOTION PICTURE CO., 217 E. Washington st. Home 22384.

WANTED—ANY ONE WISHING TO LEARN NURSing, up-to-date training school in Southern California hospital; class begins March 1. Address SANITARIUM, Anaheim, Cal.

WANTED—AUTO DRIVING SCHOOL, MANUAL ARTS GARAGE, 1246 S. Flower ave. We teach you to drive and care for your car in 10 days for $10, and give you a letter and chauffeur's license.

WANTED—STENOGRAPHIC STUDENTS. PAY TUITION after position secured. Positions guaranteed. MACKAY BUSINESS COLLEGE, Main st., at Ninth. F3193. Main 4796.

WANTED—RAGTIME PIANO PLAYING TAUGHT IN 20 lessons. Write for free book. CHRISTENSEN SCHOOL OF POPULAR MUSIC, 23 Walker Bldg. Main 2176, F3703.

WANTED—STUDENTS, BEGINNERS OR ADVANCED, for Cyrus Pitman, Wagner, Booth type-writers. STENO-RAPHERS' TRAINING SCHOOL, Severance Bldg., Sixth and Main.

WANTED—LOS ANGELES GOVERNMENT EXAMination April 6; woman eligible. Sample questions free. FRANKLIN INSTITUTE, Dept. 729K, Rochester, N. Y.

WANTED—LADIES! BEAUTY CULTURE PAYS BIG. FLORENTINE HAIRDRESSING COLLEGE, "world's largest," 228 Mercantile place.

WANTED—BECOME RAILWAY MAIL CLERK; age 18 to 35. $75 month. Particulars free. Address VT, box 240, TIMES OFFICE.

WANTED—SALESMEN— Agents and Solicitors.

WANTED — HIGH-CLASS LOT SALESMEN FOR close-in subdivision; very strongest selling features; heavy campaign to start at once, very attractive proposition to right men; to become permanently identified with one of the largest subdivisions in California. Positively no advance. Call at once, 200-207 H. W. HELLMAN BLDG. Corner Fourth and Spring sts.

WANTED—HIGH-GRADE WOMAN SOLICITOR OR canvasser to represent large company; experience unnecessary; strictly high-class proposition; large commission and every assistance offered in closing deals; rare opportunity; state reference to right party. Address L, box 87, TIMES OFFICE.

WANTED—LIVE SALESMEN TO CALL ON RETAIL in city and near by towns. Quick selling specialties on commission. Call at 404 JEFFRIES BLDG., between 9 and 10 a.m. Wednesday and Thursday.

WANTED—SEVERAL HIGH GRADE MOTOR truck salesmen. Thoroughly experienced men only, for sales department of well-known truck company. Liberal returns. Address L, box 187, TIMES OFFICE.

WANTED—TOP-NOTCH SOLICITOR OR CANVASSer, to represent large company, previous experience unnecessary, large commission for sober, steady worker; no advance; call at once. 200-207 H. W. HELLMAN BLDG.

WANTED—REAL ESTATE SALESMEN AND SALESladies to sell harbor property, good chance to make big money. See LEWIS, with GEO. H. PECK & CO., 415 Marsh-Strong Bldg., Ninth and Spring sts.

WANTED—EXPERIENCED SOLICITORS TO CALL on business and professional men; no experience; soliciting membership to the California Commercial Club. Call 300 I. W. HELLMAN BLDG.

WANTED—MEN OR WOMEN TO SELL 25c a household article; fast seller, on part time credit, can make from $3 to $5 per day. Call 242 ROSEMONT AVE. Temple st. car.

WANTED—A-1 SALESMAN TO JOIN MR. HAYE of Los Angeles, interested with him in Dixon Exposition. Quick money. HARRIS, 426 Bradbury Bldg.

WANTED—DRY GOODS SALESMAN FOR TOWN IN Arizona. Must understand trimming. Inquire at COOPER, COATE & CASEY, wholesale dry goods house, Los Angeles st., 9 to 11 a.m.

WANTED—ANOTHER YOUNG MAN, INTERESTED in Christian work, for our special, commercial, proposition. Call Thursday morning, 311 Higgins Bldg. A. L. MILLER.

WANTED—4 GOOD DEMONSTRATORS. CALL FOR MR. LATHAM, at 846 S. Figueroa st., from 2 to 5 p.m. today.

WANTED—LADY AGENTS OF GOOD ADDRESS to sell big money-maker; sells on sight; salary or commission. 208 DOUGLAS BLDG.

WANTED—SALESMAN TO SELL OUR NEW SUNgalow floor furnace. Sells at sight. C. R. HARPER, JR. & CO., 1118 S. Hill.

WANTED—HIGH-CLASS STOCK SALESMEN FOR gilt-edge proposition. MR. PLAHIVE, 943 S. Spring st.

Situations, Male.

Space is not given under this heading to advertisements soliciting business patronage.

WANTED—BY ELDERLY MAN, POSITION IN PRIvate home as gardener, can do any kind of work, milk, hens, chickens or anything on place. An honest man and steady; can give reference. Address L, box 174, TIMES OFFICE.

WANTED—JAPANESE CHAUFFEUR WANTS POSItion in private family, have 2 years' good experience, very careful driver, understands repair of car; can cook or take care garden too. GEORGE SHIRAKAWA, 822 S. Flower st.

WANTED—WELL EDUCATED YOUNG MARRIED man, 3 years in U. S., wants position as book-keeper, correspondence; good all round office manager. Address L, box 185, TIMES OFFICE.

WANTED—ELEVATOR, SWITCHBOARD, OPERAtor, clerk, hall boy, 21, handy with tools, references. GUNTHER, Hotel Argonaut, E. First st. Telephone A1774. Main 2834.

WANTED—POSITION ON DAIRY RANCH, BY MAN and wife as milkers, married; no other children; experienced. Address L, box 215, TIMES OFFICE.

WANTED — POSITION AS TRUCK DRIVER, OR chauffeur, by young man, can do own repairing; will go anywhere. Address H. H. ROBINSON, 2622 Granada st.

WANTED—DUTCH GENTLEMAN, 40 YEARS OLD, neat appearance, married, one baby, wants steady position; willing to work. Address L, box 172, TIMES OFFICE.

WANTED — YOUNG MAN WISHES POSITION AS chauffeur, truck driver or garage work; references. Address D, R. PEDERSON, 204 N. Marguerita, Alhambra, Cal.

WANTED — A-1 ELECTRICIAN AND ESTIMATOR wants position, college education. Address R, box 522, TIMES BRANCH OFFICE.

WANTED—EXPERIENCED AND CAPABLE CHAUFfeur desires position in Los Angeles or Pasadena, with family or business man. PHONE 59037.

WANTED — SITUATION, EXPERIENCED BOOKkeeper, clerk and salesman, wants position any kind. Address L, box 201, TIMES OFFICE.

WANTED—EXPERIENCED JAPANESE COOK wants position in family, willing to do housework. YAMA, 815 W. Fourth st., city.

WANTED — CHAUFFEUR DESIRES POSITION, 3 years' experience, can do own repairing; wages reasonable. PHONE 41174.

WANTED—BY AN EXPERIENCED AUTO DRIVER and repair man, best of references. E. T. BANKS, phone Broadway 4867.

WANTED—POSITION AS AUTO REPAIR MAN'S helper or chauffeur, have had some experience. Address MR. BERT CARLET, 3298 N. Ardmore ave.

WANTED—YOUNG COLORED MAN WANTS POSItion as porter or day work. Address 409 COLYTON ST. Good references. W. WILLIAMS.

WANTED — JAPANESE, EXPERIENCED COOK, 2nd connected; references. 413 W. SEVENTH ST. 64235; Main 8445.

WANTED—F. W. SMITH, CARPENTER AND BUILder in or out of town. Good finisher. 650½ S. LOS ANGELES ST. Phone Broadway 2834.

WANTED—POSITION CHAUFFEUR BY JAPANESE, five years' experience, best city references. Address L, box 106, TIMES OFFICE.

WANTED—TO HEAR FROM BEST RAISER IN REgard to contracting for best work. Address L, box 112, TIMES OFFICE.

WANTED — BY JAPANESE, GOOD EXPERIENCE, family cook, sober, neat, honest. 181 N. CENTRAL AVE. Broadway 1680. Frank.

WANTED—YOUNG MAN, STRONG, ACTIVE, SOME grocery experience, wants all around work at same. WALTER, 776 East 16th.

WANTED—GARDENER WANTS POSITION, CARE horse, orchard, vegetables, cows, poultry; reference. Address L, box 180, TIMES OFFICE.

WANTED—THE CARE OF LAWNS AND FLOWers on a private place, by an experienced honest man. Phone HOME 21650.

WANTED — GOOD, EXPERIENCED JAPANESE gardener wants care garden, by day, month; new lawns make specialty. PHONE 77135.

WANTED—COLORED MAN TO HOUSE CLEAN BY the day or job, work for particular people. Address L, box 212, TIMES OFFICE.

WANTED—EXPERIENCED ACCOUNTANT WILL keep small sets books, $5 to $10 monthly, making statements and balances. ROBINSON, 21969.

WANTED—YOUNG MAN WANTS WORK, OUTSIDE school hours and on Saturdays for room and board, good references. PHONE 55401.

WANTED—POSITION, FIRST-CLASS GARDENER, Swedish and German. PHONE A2629, MAIN 1005.

WANTED — JAPANESE, EXPERIENCED COOK, wants situation, private family, wages $45 up; references. TANI TAKEUCHI, 6402 Sunset blvd.

WANTED—BOARD AND ROOM BY YOUNG MAN in exchange for services before and after school hours. PHONE 66316.

WANTED—CHAUFFEUR WANTS POSITION WITH private family. Have good local references. Address R, box 510, TIMES BRANCH OFFICE.

Situations, Male.

Space is not given under this heading to advertisements soliciting business patronage.

WANTED—CHAUFFEUR, MECHANIC, ENGLISH, Factory trained. Familiar with high grade European and American cars, particularly Packard, Pierless and Cadillac. Long experience in private service. Well-mannered and obliging. Excellent references, local and otherwise. Reasonable salary. Town or country. Or would drive by the hour. Address L, box 2106, TIMES OFFICE.

WANTED—BY YOUNG MAN OF GOOD STERLING QUALITIES, POSITION AS AUTOMOBILE DRIVER; AM AN EXPERT ON AUTOMOBILE MACHINERY AND VERY EFFICIENT IN MY LINE. STAND AMONG THE HIGHEST IN THE CIVIL SERVICE EXAMINATIONS. FOR INTERVIEW ADDRESS P, BOX 385, TIMES BRANCH OFFICE.

WANTED — POSITION, JAPANESE CHAUFFEUR, with good experience; wants position; good natured; honest and trustworthy. GEO. ODAWA, care Japanese Chauffeur Association, 514 W. 19th st., Phone Home 21884.

WANTED—POSITION AS CHAUFFEUR IN PRIVATE family by young Danish man, understands repairing and taking care of car; careful driver, good recommendations. Call or address SAM CHRISTIE, 236 S. Grand ave. Phone Broadway 2404.

WANTED—SITUATION; CHAUFFEUR OR SALESman, any line or car, can make my own repairs, 3 years' experience; thoroughly acquainted in all city, reference, age 28. Phone Broadway 5520. GEO. TURRELL, 610 Francisco st.

WANTED—GARDENER WANTS FEW MORE PLACES by month; references; satisfaction guaranteed; gives price right. Wilshire and Westlake districts. Phone BROADWAY 4975, mornings and evenings.

WANTED—THOROUGHLY COMPETENT AND RELIable young man, quick and accurate; six years' business experience, wants position which assures good future; best of references. Address R, box 502, TIMES BRANCH OFFICE.

WANTED—YOUNG MAN WISHES PLACE IN PHOTO studio, five years' experience in darkroom and printing, two years with a leading local studio; best of references. Address R, box 501, TIMES BRANCH OFFICE.

WANTED—POSITION, COMPETENT CHAUFFEUR-mechanic; am sober, can make of car; experienced in city, desert, mountain driving; neat, sober, reliable; English descent, age 32 years; references. Address 837, 1313 N. BROADWAY. Phone Main 8196.

WANTED — CANDY MAKER WANTS POSITION with a first-class firm. I am experienced in making finest cream centers, caramels, nougat, jelly and marshmallow, etc. ANDY V. Address R, box 532, TIMES BRANCH OFFICE.

WANTED—EDITOR OR COLLEGE GRADUATE, temperate, wide metropolitan experience, would edit paper in growing locality where chances will be remarkable. Address R, box 542, TIMES BRANCH OFFICE.

WANTED—JAPANESE COOK WANTS A JOB IN family or hotel in the town or county; wages $45 up. M. KAWA, 229 E. Hill, city. Phone A3871.

WANTED—CHAUFFEUR, JAPANESE, EXPERIENced, sober, willing, careful driver, desires position; also thoroughly experienced cook; wages reasonable. Address L, box 46, TIMES OFFICE.

WANTED — GARDENER, JAPANESE, CAPABLE, thoroughly experienced, florist; first-class references, good habits; will go anywhere; can repair any car. Address L, box 45, TIMES OFFICE.

WANTED—BRIGHT YOUNG JAPANESE WANTS A position in private family for in and outdoor work; references. M. T., or address L, box 105, TIMES OFFICE.

WANTED—AM A FIRST-CLASS BOOK-KEEPER. Can take full charge. Am rapid on the typewriter; reasonable salary to start. City references. Address P, box 495, TIMES BR

Classified Liners.

TO LET—
Furnished Rooms.

TO LET—NEW HOTEL BROADWAY, ON BROADWAY, OPP. COURTHOUSE. 50 ROOMS AT $3.50 WEEKLY, 75 ROOMS AT $4 WEEKLY, 75 ROOMS AT $5 WEEKLY, 50 ROOMS AT $6 TO $8 WEEKLY. ROOMS WITH PRIVATE BATH, $6 TO $9 WEEKLY. TRANSIENT, 75C TO $1.50 DAY. LARGE GROUND-FLOOR LOBBY. MODERATE PRICED RESTAURANT AND CAFETERIA. EVERY MODERN CONVENIENCE. FREE BUS FROM ALL TRAINS. NEW ADJUTOR HOUSEKEEPING APARTMENTS, $5 TO $9 WEEKLY. $20 TO $45 MONTHLY.

TO LET—PERKINSON HOTEL—

Just opened; no extra charge for two in room; hot water day and night; private, public and shower baths; phone, steam heat and hot and cold water in every room; rates $4.50 per week, without bath; $6 per week with bath; 12 minutes' walk to Eighth and Broadway. All outside, bright, quiet rooms and kept comfortable at all times. Convenient to restaurants and private board. 824 GOLDEN AVE., third block west of Figueroa, between Eighth and Ninth.

TO LET—TWO RELIABLE EMPLOYED MEN, HAVING suite of several furnished rooms, with cooking facilities, desire two other good men to join them, separate bedrooms, bath, phone, walking distance. Costs no more than single room. Phone "ED," F2090 or address G. B. DUNN, 209 Wilcox Bldg.

TO LET—TO ONE OR TWO GENTLEMEN, IN new large, private Wilshire home, 12 minutes on permit st. car to Sixth and Broadway, large handsomely furnished room with private bath; running hot water and furnace heat. $20 per month. References required. 256 S. RAMPART BOULEVD.

TO LET— THE STILWELL.

New 10-story FIREPROOF hotel of 232 rooms; each with PRIVATE BATH. Rates $1.50 PER DAY; $10 A WEEK. 325 A MONTH, and up. Cafe and see our HOTEL, 838 S. GRAND. Phone 60257. Broadway 257.

TO LET—BOSKROOK HOTEL.

Now open. All outside rooms with or without private bath and shower. Beautiful lobby, sunroom, ball, tiled floors, fireplace. Rooms by day, week or month. Reasonable rates. 552 S. FLOWER ST., near W. Sixth. Broadway 1041. Home 3068.

TO LET—ROOM, FURNISHED FRONT ROOM CONnected with bath; private; suitable for piano; well home, young couple, lady; all conveniences; near 2 car lines. Inquire in rear. Must be seen to be appreciated. Rent $10 per month. 263 W. 42ND STREET.

TO LET— HOTEL OUTATT.

Pico and Flower. Phone 10285.

New and modern, within walking distance of heart of city; rooms single and en suite; special rates by the month. Both phones.

TO LET—
Unfurnished Rooms.

TO LET—ONE ROOM IN REAR, WITH ELECTRIC light; $5 per month. 745 S. UNION AVE.

TO LET—
Housekeeping Rooms, Furnished and Unfurnished.

TO LET—5 MINUTES' WALK FROM WESTLAKE Park, between Eighth and Ninth st. car line. Newly furnished sunny rooms for housekeeping; suitable for one or two people. Hot water, furnace heat. Rent reasonable. 829 LAKE ST. 60220.

TO LET—I HAVE A VERY ATTRACTIVE CORNER front room, nicely furnished, complete for housekeeping, with gas plate, $7 per month. 2-20. Also $11 per month. 428 W. 16TH ST. Phone West 6042.

TO LET—MODERN 2-ROOM SUNNY APARTMENT with porch; housekeeping, other light housekeeping; $15 per month. THE NADILLEN APTS., 1920½ Maple ave., near Washington. 25418.

TO LET—3 OR 4 WELL FURNISHED HOUSEkeeping rooms, private suburban home, fine neighborhood. A lovely summer home for you. Particulars, 43061, MAIN 7185.

TO LET—TWO HOUSEKEEPING ROOM, $2 WEEK; also bedroom, $1.50 week; close in. 548 S. FREMONT AVE.

TO LET—
Unfurnished Flats.

TO LET — BEAUTIFUL 5-ROOM LOWER FLAT, Pico Heights.

P. M. BUNKLE,
Pico near Hobart.
West 559; 71275.

TO LET — FOUR-ROOM UPPER MODERN FLAT, hardwood floors, white kitchen, latest built-in effects, disappearing bed, stationary tub, large closet, 1½ lots, yard and porch. 1319½ GIRARD ST. Only $25. South 3797.

TO LET—NEW 5-ROOM FLAT WITH SLEEPING porch; garage if desired; gas stove, gas furnace, hot water heater. Take Vine car to Del Mar to Buren; place, north ½ block. 3025½. Phone WILSHIRE 4701, OWNER.

TO LET—4-ROOM, NEW UPPER FLAT, EVERY built-in effect, disappearing beds; sleeping porch or breakfast-room; ensemble neighborhood; garage. Rent for permanent tenants, $28. Phone 71650. A snap. Immediate.

TO LET—5-ROOM UPPER FLAT, ONLY 3 FEET above street, with sleeping porch, modern $20, water paid. Also in 3, $18. 1239 EDGEWARE ROAD. Phone Hollywood 1532. Take Angeleno Heights car.

TO LET—ONE LARGE FLAT, 5 ROOMS AND den, porch, furnace heat, hot water, janitor service. Also upper and lower 5-room cottage flats. 757 S. BONNIE BRAE.

TO LET—UPPER AND LOWER ATTRACTIVE flats, all built-in effects, sunny porches; exceptionally desirable, near Adams and Vermont. 2021 JULIET. 71240.

TO LET—1806 ARAPAHOE, 4-ROOM MODERN clean, sunny flat, hall bed, hot water, sleeping porch with garage. Washington or 16th st. cars. Block west of Hoover.

TO LET—4-ROOM MODERN UNFURNISHED UPPER flat; gas range, bath, disappearing bed; block from car. kitchen and bath. 3725 S. MAIN. $20. Cu passo door. Adults.

TO LET—TWO 6-ROOM FLATS, 921 EDGEWARE Road, Angeleno Heights; east Pico car line. Phone 72267. J. C. NICHOLS.
Main 5196. 215 Mercantile Place.

TO LET—NEW 4-ROOM SUNNY UPPER FLAT, modern; only 12 minutes' car ride out; beautiful surroundings, $22.50. Angeleno Heights or Sunset blvd. car. 1433 ALLISON AVE.

TO LET—A NEW, MODERN FOUR-ROOM FLAT; hardwood floors throughout; high-class finish; Wilshire district; corner Eighth and New Hampshire. Key 807 S. NEW HAMPSHIRE. W. Ninth st. car.

TO LET — NEW 4-ROOM FLATS; HARDWOOD floors, one built-in bed and one Dutcher; 15 minutes from city; $18; 3806 WALL ST. Take Maple ave. car.

TO LET—SWELL 5-ROOM FLAT, MODERN; sleeping porch, hot water heater, 2814 Grand ave; also 3 rooms, high ground. 950 EL MOLINO, W. 11th car. Phone 72584.

TO LET—A DANDY LITTLE 4-ROOM FLAT. Disappearing bed, gas range, etc. For further particulars see P. E. BUNDY, owner, 1889 W. Jefferson. Phone West 425. 72469.

TO LET—ONE OF THOSE FINE MISSION FLATS. Orange and tiled floors, five rooms, high ground, fine lawn, walking distance. C. P. DEYOE, 313 W. Third st. A4695.

TO LET—BOYLE HEIGHTS, $18; MODERN 5-ROOM flat, 2 porches, gas range; water paid. EDWARD C. HYANS, 316 Laughlin Bldg. A5809 or 71408.

TO LET — NEW 4-ROOM FLAT, $22.50; HARDwood floors, disappearing beds, walking distance. 1021 BYRAM, 3 blocks west Figueroa, between 10th and 11th.

TO LET—MODERN 5-ROOM LOWER FLAT WITH every convenience. 1115½ TRENTON ST., one block west of Figueroa, between 11th and 12th.

TO LET—UNFURNISHED, NEW AND MODERN 5-room upper flat. 2264 N. HOPE, between Temple and Court. Adults.

TO LET—5-ROOM FLAT, 564 S. BROADWAY, $35; suitable for business. Inquire Photographic studio.

TO LET—NEW, UNFURNISHED 3-ROOM UPPER flat, strictly modern, rent reasonable. 1415 CONNECTICUT ST. West 11th car to Vasconia.

TO LET—MODERN 6-ROOM FLAT, 1416 COURTland st., near 16th and Hoover and Christian Science Church.

TO LET—5 ROOMS, HARDWOOD FLOORS, BUILT-in features; only $25 a month; in exclusive Wilshire district. 55145.

TO LET—HANDSOME UPPER 4-ROOM BRICK, TWO disappearing beds; garage. 1384 W. 20TH. Phone 20253.

TO LET—FLAT, 4 ROOMS, OAK FLOORS, BEDS, hot water, high, fine location. 1510 MILLARD AVE. $20 for couple.

TO LET—UNFURNISHED, LOWER 4-ROOM, COMfortable flat; high ground; walking distance. 1353 W. FOURTH, cor. Lucas ave.

TO LET—4200 S. FLOWER, ELEGANT NEW SOUTH flat; all modern conveniences; beautifully finished, disappearing bed; fine appearance; lawn.

TO LET—3 ROOMS, SLEEPING PORCH, UPPER and lower, very nicely finished. Hardwood floors; large rooms. $25. 1711 BURLINGTON.

TO LET—UPPER COTTAGE FLAT, 6 SUNNY rooms; close-in; rent $22.50. Adults. 1014 W. 22ND ST.

TO LET—NEW 4-ROOM LOWER FLAT, DISAPpearing bed, linoleum, gas range, close in. 1723 W. 25TH ST. Adults.

TO LET—DETACHED 5-ROOM BUNGALOW FLAT on high ground, walking distance. 750 SOUTH BONNIE AVE. J. E. Martin, 305 Hinman Bldg.

TO LET—MODERN, CLEAN 6-ROOM AND BATH, 3 large bedrooms, cottage flat. 1046 INGRAHAM ST. Phone 51469.

TO LET — NEW, UP-TO-DATE 4-ROOM FLATS, with or without garage. 1719 NEW ENGLAND AVE. Phone 72805.

TO LET—BEAUTIFUL SUNNY 6-ROOM MODERN flat; large sleeping porch; also garage. Fine location; adults. PHONE 55927.

TO LET—NEW MODERN FLAT, 3 ROOMS, BATH, range, wash trays, linoleum. SOUTHWEST CORNER BROWNE AND VERNON. Inquire cottage rear.

TO LET—BEAUTIFUL, NEW SUNNY UPPER FLAT; modious; superb location; 4 rooms; reasonable. 1444 MAGNOLIA.

TO LET—LIVE WITHIN WALKING DISTANCE, save time and money, sunny five-room flat, $22.50. 1418½ WEST TENTH.

TO LET—BRAND-NEW 3-ROOM FLAT, NEW GAS range, water paid, built-in features, $18, snap. 60178. 2102.

TO LET — 4-ROOM STRICTLY MODERN FLAT. Main 6816.

TO LET — NEW, MODERN 4-ROOM FLAT; W. Adams car. 1752 W. 24TH.

TO LET—2176 ORANGE AVE., MODERN 3-ROOM flat, 2 beds, gas range, garage.

TO LET—$22.50. CLOSE IN, WALKING DISTance, 4-room flat. Adults. 1172 W. 8TH ST.

TO LET—"RAYMOND GABLES." FOR FULL DEscription see ad. under "Unfurnished Apartments."

TO LET—WESTLAKE DISTRICT; ELEGANT NEW sunny 4-room flat; 2 beds. 1115 WESTLAKE AVE.

TO LET—UNFURNISHED 3-ROOM SUNNY UPPER flat, $20. 2801 1-3 SALE AVE. West 2980.

TO LET—5-ROOM LOWER FLAT, $28. ADULTS. 1888 S. HOPE, near Pico. Tel. 71256.

TO LET—
Unfurnished Flats.

TO LET — FLATS, WELL APPOINTED, JUST finished, living-room, dining-room, kitchen, bath, screen porch, sleeping porch, storeroom, high ground, magnificent view; air direct from mountains; excellent neighborhood; 10 minutes from Sixth and Broadway; one block from car line. Apply W. L. WATTS, 903 N. Bonnie Brae, corner Sanp Wilshire 3502.

TO LET—BEAUTIFUL SOUTHWEST FLAT, THREE rooms, bath and sleeping porch, 2 disappearing beds, hardwood floors, built-in dressers, bookcase and writing desk, all kitchen furniture, range, stationary heater; rent $22.50 flat in the city; just completed. Take University car marked 28th st. to 2019 BUDLONG AVE., one-half block south. Owner on premises. Phone 77097.

TO LET — EAST FRONT, ELEGANT, 5-ROOM, half block north WESTLAKE PARK. 4 car lines, 10 minutes to Broadway, hardwood and woodcarpet floors, panelled hall and dining-room, enameled bath and bedrooms wall bed, bookcase, mirrors, buffet, enamel, laundry tub, improved and inexpensive heating. ALSO 7-room flat, same plan and finish, between SUNSET and WESTLAKE PARKS. Adults. References. PHONE 51566.

TO LET—WESTLAKE DISTRICT, 5-ROOM BUNGAlow flat, newly finished; interior is very artistic and commodious; oak floors and all built-in features; makes an ideal home; fine shingled building, located on hill, between two fine car lines, W. Ninth and 11th sts. No floats here. Ten minutes to Broadway. Janitor. Adults. 944 PARK VIEW ST.

TO LET—UNFURNISHED, THE BURGWALD, JUST completed; high-class, 4-room and sleeping porch corner flat, second floor; beautiful view of the mountains; larger rooms; up-to-date built-in features; steam heat, hot water, dumb waiter, janitor service; very exclusive, elegant neighborhood. 926 WESTMORELAND AVE.

TO LET—RENTER, IF YOU WANT ONE OF THE most homelike 5-room modern flats inside our private grounds, with private car and water free, come to 4069 S. FIGUEROA ST. Adults, with references only. J. FRANK BOWEN, owner, 420 Bradbury Bldg.

TO LET—ELEGANT NEW 4-ROOM FLAT AT 4344 S. Olive, near Moneta. Hardwood floors, 2 disappearing beds, buffet, writing desk, walls beautifully decorated, bedrooms; dressing rooms; linoleum, gas range, beautiful yard, adults, 1 cater to select people only. G. DOMBROWSKI.

TO LET—1239 S. ALVARADO ST. 1944½ S. Hoover st. Beautifully decorated 3-room flats, 2 wall beds, built-in conveniences, gas ranges, screen porches, laundry tubs, separate entrances. Inquire 1344 S. HOOVER ST. Pico and W. 10th st. cars.

TO LET—BEAUTIFUL, LARGE, SUNNY 4-ROOM flat, newest improved wall beds, with mattress, built-in bookcase and writing desk, instantaneous heater, cabinet kitchen; adults. 4081½ S. MAIN. South 4272.

TO LET—ELEGANT, SUNNY, NEW, UPPER FLAT, beautiful yard, 4 rooms, hardwood floors, disappearing bed, mantel and buffet; walls beautifully papered; white enameled kitchen, bath and bedroom. PHONE SOUTH 7604.

TO LET—
Furnished Flats.

TO LET—HEART OF WESTLAKE DISTRICT—

Elegantly furnished colonial type 6-room home; beautiful fixtures and decoration; clean, fresh and modern; abundance of grateful radiator heat in each room; special rate for balance of season; $40 monthly, including general heat, phone, hot and cold water; adults, 2009 W. 12TH ST. Southwest corner of Westlake ave. Pico Heights car.

TO LET—4 ROOMS WITH BATH, FRONT AND rear porches, on the corner of McCadden and Hawthorne, 1 block from Hollywood blvd., 5c fare; near high and grammar schools; fully furnished; excellent neighborhood; 10 minutes from Sixth and Broadway; one block from car line. Apply W. L. WATTS, 903 N. Bonnie Brae, corner Sanp Wilshire 3502.

TO LET—BEAUTIFUL 2-ROOM FURNISHED FLAT, Pico Heights, $20 month.

P. M. BUNKLE,
Pico near Hobart.
West 559; 71275.

TO LET—A MOST COMFORTABLY FURNISHED 4-room flat, modern, every convenience; sun all day, close in; home neighborhood; Westlake district; grand piano; telephone; private entrance; low rent to right party. 943 GRATTAN ST.

TO LET—COTTAGE FLAT, 3 ROOMS, BATH AND laundry, steam heat, everything modern. Pico Heights service; lawn and flowers, on the hill. 122 BOULEVARD. 53146.

TO LET—2-ROOM BUNGALOW FLAT, 2 PEOple, 4 rooms, 3 to 5 people, thoroughly modern and completely furnished. Grand avenue car, 15 minutes. 801 W. 41ST ST.

TO LET—COSY, NEWLY FURNISHED 3-ROOM NEW flat; every convenience; garage. 1453 W. 23D ST. 29555. 02807.

TO LET — SUNNY UPPER FLAT IN CHARMING location; prettily furnished; books, sewing machine; sleeping porch. Call afternoons. 3542 S. FLOWER.

TO LET—DO YOU WANT A MOST CHARMING 6-room, modern, furnished flat, large lot, overlooking Westlake Park? See 324 S. Westlake ave. No children. NICKLIN, 53706.

TO LET—2-ROOM FURNISHED FLAT, EVERY convenience; private premises only. 827 LINCOLN ST. Call before 2 o'clock.

TO LET—6-ROOM FURNISHED FLAT, 12 MINutes from Broadway, $35. Adults. PHONE 59413. References required.

TO LET—$12.50, INCLUDING GAS FOR LIGHTing; 3 rooms furnished; suitable for man and wife only. 607 SMITH ST.

TO LET—NEAR WESTLAKE PARK, COMPLETELY furnished 5-room sunny flat. Wilshire 460. 1805 ORANGE ST.

TO LET—4-ROOM FLAT, WITH SLEEPING PORCH, well furnished, sunny, good location, good car service. 1701½ S. UNION.

TO LET — 4-ROOM FURNISHED FLAT, HIGH, grand location, walking distance. Call WILSHIRE 1926. Call 1060 Orange, 3 to 4.

TO LET—MODERN 3-ROOM FURNISHED FLAT, disappearing bed; walking distance. 1400 GIRARD ST.

TO LET—NICELY FURNISHED RESIDENCE FLAT, suitable for several gentlemen or family; piano, large grounds, close in. PHONE 54772.

TO LET—FURNISHED 5-ROOM LOWER FLAT, with sleeping porch, surrounded by flowers. 829 MALLARD ST. Call after 9 a.m.

TO LET — FURNISHED 5-ROOM UPPER FLAT; rent reasonable to permanent party. 1409 BOND ST. Phone 58060.

TO LET—CLOSE IN, HIGH, SUNNY, QUIET, UPPER 4-room residence flat, sleeping porch, clean, permanent adults only. 1115 INGRAHAM ST.

TO LET—723 W. 32ND ST., 4-ROOM MODERN, clean, sunny cottage flat; nice lawn; W. Jefferson car. Off at Royal.

TO LET—IN NEW BUILDING; 2 FLATS, FURNISHed and unfurnished. Clean. PHONE 71414.

TO LET—5-ROOM FURNISHED FLAT, CLOSE IN. 546 S. FREMONT, near Sixth.

TO LET—
Apartments Furnished.

TO LET—CAMBRIA UNION APARTMENTS.
WESTLAKE DISTRICT.
728 S. UNION AVE.
Between Seventh and Eighth st. car lines.

Noted for liberality of construction, many features that no other house in the city has, which appeal to people desiring conveniences of a home and the comforts of a hotel. Vacant now; one double apartment.

TO LET—ETHELTON APARTMENTS.

Newly furnished, steam heat, hot water all day; phones; apartments cleaned weekly and monthly; manager rents no room apartments $20 and up; three-room apartments, $35 and up. WILSHIRE 4501. HOME 557072. Corner Park View and W. 11th st.

TO LET—BEAUTIFUL 3-ROOM FURNISHED FLAT, Pico Heights, $20 month.

P. M. BUNKLE,
Pico near Hobart.
West 559; 71275.

TO LET—ALDEANE APARTMENTS, 2 AND 3-room apartments, sleeping porches, steam heat, hot water, private baths and phone. 1546 WINFIELD ST. Take W. 11th st. car to Union ave., one block south. Phone Wilshire 4790.

TO LET—2 AND 3-ROOM, MODERN, WELL FURnished, sunny apartments, close in, Westlake district; large rooms, steam heat, hot water, all conveniences. $20 and up. THE LELAND, 743 S. Burlington. Wilshire 1382.

TO LET—GRATTAN APARTMENTS.

White enamel bath, dressing-room and kitchen, arre living-room, fine leather furniture. 1017 GRATTAN ST., between Valencia and Union, near W. 10th st. Wilshire 2029. Home 53529.

TO LET—

SCARBOROUGH APARTMENTS,
New, first-class, 5 minutes' walk from Fifth and Broadway. 517 S. FLOWER ST.

TO LET— ELSINORE.

Beautifully furnished 2 and 3-room apartments; private baths, disappearing beds; special rates, $20 on. 325 BOYLE AVE.

TO LET—NICELY FURNISHED 2 AND 3-ROOM apartments, all new and clean, at reasonable rates. CENTRAL APARTMENTS, 21st and Central ave.

TO LET—APARTMENT; LIVING-ROOM, KITCHEN, pantry and screened porch; everything in first-class condition; furniture almost new; $20 per month; walking distance. 415 W. 12TH ST.

TO LET—MIRAFLORES APARTMENTS,
Main 8620. 1420 S. Flower st. 24221.
Modern, clean apartments, private phones, sun parlor and porches. Rates reasonable.

TO LET—LIVE IN HOLLYWOOD, MARJORIE APARTMENTS, 1736 Vine st. Everything clean and modern, steam heat; one vacant suite. Reasonable rates. TELEPHONE 57648.

TO LET—FURNISHED MOST HOMELIKE COTtage apartment in city, etc.; 4 rooms and sleeping porch, private balcony, bath, laundry; large closets; adults. 54181. 1835 W. 12TH ST.

TO LET—BEAUTIFUL FRONT CORNER 3-ROOM apartment will be vacant at "THE QUEEN," Friday, A3908, Bdwy. 1296.

TO LET — FURNISHED APARTMENTS IN THE Leighton Annex, at $35 per month and up. Inquire LEIGHTON HOTEL.

TO LET—TIOGA APARTMENTS, 1827 S. HOOVER ST. LOW RATES, EVERYTHING NEW. HOME 20410. SUNSET WEST 210. THREE CAR LINES.

TO LET — SUNDALL APARTMENTS, MRS. G. S. POWELL, Private baths, 3 rooms, $25, $30; 2 rooms, $20. New England people. 1019 ALBANY ST.

TO LET—ONE SINGLE AND ONE DOUBLE; VELvet carpets, Circassian walnut furniture; reasonable rates. LUANA APARTMENTS, 225 W. 25th.

TO LET—TWO 3-ROOM APARTMENTS FOR LIGHT housekeeping. 735 E. 17TH ST. 21999.

TO LET—NICELY FURNISHED 3-ROOM MODERN apartment, private bath, adults, $15.50. 1130 E. 28TH, near Central.

TO LET—NICE 3-ROOM APARTMENT, FURNISHed, near Union Square; sun, east, south, west; no children. PHONE 21604 forenoon.

TO LET—3-ROOM APARTMENT, FURNISHED, $29. Wall beds, private bath, sleeping porch. 1466 W. 10TH.

TO LET—
Apartments Furnished.

TO LET—LEADING APARTMENT-HOUSES OF L. A. WITHIN WALKING DISTANCE.
FREE LIGHTS IN ALL APARTMENTS.
TODAY'S VACANCIES ARE:

CHICAGO APTS. F5476. 150 N. Beaudry st.
Two rooms and alcove apartment.....$15.00
Two rooms and alcove apartment..... 18.00

FLORENTINE APTS. F1569. 1020 Colton st.
Living-room, alcove and kitchen.....$12.00
Living-room, alcove and kitchen..... 14.00

GENEVA APTS. A6075. 204 N. Fremont st.
Two rooms and alcove apartment.....$16.00
A nice single room, very cosy..... 9.00

HELVETIA APTS. F5524. 212 N. Fremont st.
Three good room apartment, only.....$16.00
Choice three-room apartment 20.00

MARENGO APTS. Phone 51205. 944 Francisco st.
Three rooms and bath apartment.....$25.00
Splendid single apartment, only..... 12.00

OAKLAND APTS. F4441. 1126 Mignonette st.
Three-room and bath apartment.....$18.00
Three-room and bath apartment..... 20.00

PITTSBURGH APTS. 836 Crocker st.
Phones: Bdwy. 2914, F2600.
A nice two-room apartment, only.....$12.00
Extra nice two-room apartment 13.00

RAMONA APTS. F4123. 218 N. Fremont st.
Living-room, alcove and kitchen.....$14.00
Living-room, alcove and kitchen..... 16.00

ROOSEVELT APTS. A3404. 334 S. Figueroa st.
A good three-room apartment $17.00
Very pleasant three-room apartment..... 20.00

ST. LOUIS APTS. F1458. 1141 W. First st.
Very pleasant two-room apartment.....$12.00
A light, sunny two-room apartment..... 14.00

SUNNY SLOPE APTS. 1150 Mignonette st.
Bdwy. 6512.
Fine 3-room and bath apartment.....$25.00
Best 3-room and bath apartment..... 27.50

TAFT APTS. A5041. 332 S. Figueroa st.
A nice two-room apartment.....$12.00
A very attractive two-room apartment 17.00

TO LET—

MONROE APARTMENTS,
1225 W. Sixth st.
In Walking Distance.
Electric Elevator,
Steam Heat,
Private Phones,
Private Baths,
Outside Kitchens,
Sun Parlor,
Billiard-room,
Assembly Hall.
2-room apartments, $20, $30 and $35.
3-room apartments, $35, $40 and $55.
MRS. LAURA STILLWELL,
Telephone 55560

TO LET — FURNISHED APARTMENTS AT CUTting prices. New building, new furniture. You must see this to be convinced of price and location, in the famous Westlake district; walking distance; private phone in every room; both phones in halls and office; come and let us talk over the price you can pay; all apartments are sunny corner; 4. Very large kitchens. You are the winner if you come. Take W. Sixth st. car to Union, one block south; half block west. 1640 HATTO ST.

TO LET—ASTORIA APARTMENTS AND HOTEL.
New Management.

Centrally located on corner from Broadway and Third st., and 200 feet higher; facing Olive and City Hall; pure air, quiet and homelike. LARGE, LIGHT, SUNNY APARTMENTS, 2 and 3-ROOM APARTMENTS, WITH FREE TELEPHONE IN EACH ROOM, $15 to $100 per month. Eat all meals with us if you wish; rates $5 to $7 per week. Take elevator on Clay st., near Third st. Phones: A5922, Broadway 3064.

TO LET—

HUNTLEY APARTMENTS.
1207 W. THIRD ST.
Housekeeping apartments, summer rates, new concrete building; apartments well built and heated in winter; dishes washed, beds made; tennis courts, free garage; 10 minutes' walk from Third and Broadway. Phone 10136 or Main 8264.

TO LET—LAFRANCE APARTMENTS.
JUST OPENED.

681 S. Burlington ave. Two and 3-room apartments, all light; elevators; fine tiled baths and ladies' parlors, billiard, amusement and smoking rooms, large lobby; most elegantly furnished apartments; hotel in Wilshire district; 5 minutes from Broadway. Bachelor apartments, $30 up. Phones 60787. Wilshire 4600.

TO LET—

THE LAURELHURST,
2756 NINTH ST.
Apartments, individually furnished as one would their own home; separate bedrooms and dressing-rooms, private porches; service is of the very best; individual garage for owners.
Home 556953. Phones. Wilshire 3900.

TO LET—VALENCIA APARTMENTS,
JUST OPENED.

734 Valencia street, two minutes' walk from Broadway. New four-story brick building. Considered one of the finest in the city. Steam heat, private baths, convenient rooms. Prices ranging from $30 to $85.

TO LET—QUEEN APARTMENTS.

929 California street, 2 rooms and bath, furnished complete; private phone and bath; public laundry free, roof garden, abundance steam heat, near walking distance. $16 up. Large happy family wanted. Angeleno Heights car. BROADWAY 1296. A3608.

TO LET—

PALACE HOTEL APARTMENTS,
317 SOUTH OLIVE ST.
On the hill, overlooking entire city; only two blocks from Broadway; 3 rooms and bath; Broadway entrance; every apartment a private bath, steam heat, telephone; elevator service, etc. Rates $25 to $60.

TO LET—HOTEL MARYLAND,
1512 to 1518 MARYLAND ST., CORNER BIXEL.
Bright, sunny apartments, single and double; sightly location; amusement hall, billiard-room and well furnished, sunny, good location, good car service. 1701½ S. UNION.

TO LET — 4-ROOM FURNISHED FLAT, HIGH, grand location, walking distance. Call WILSHIRE 1926. Call 1060 Orange, 3 to 4.

TO LET—MODERN 3-ROOM FURNISHED FLAT, disappearing bed; walking distance. 1400 GIRARD ST.

TO LET—NICELY FURNISHED RESIDENCE FLAT, suitable for several gentlemen or family; piano, large grounds, close in. PHONE 54772.

TO LET—FURNISHED 5-ROOM LOWER FLAT, with sleeping porch, surrounded by flowers. 829 MALLARD ST. Call after 9 a.m.

TO LET — FURNISHED 5-ROOM UPPER FLAT; rent reasonable to permanent party. 1409 BOND ST. Phone 58060.

TO LET—CLOSE IN, HIGH, SUNNY, QUIET, UPPER 4-room residence flat, sleeping porch, clean, permanent adults only. 1115 INGRAHAM ST.

TO LET—723 W. 32ND ST., 4-ROOM MODERN, clean, sunny cottage flat; nice lawn; W. Jefferson car. Off at Royal.

TO LET—IN NEW BUILDING; 2 FLATS, FURNISHed and unfurnished. Clean. PHONE 71414.

TO LET—5-ROOM FURNISHED FLAT, CLOSE IN. 546 S. FREMONT, near Sixth.

TO LET—
Apartments Furnished.

TO LET—CAMBRIA UNION APARTMENTS.
WESTLAKE DISTRICT.
728 S. UNION AVE.
Between Seventh and Eighth st. car lines.

Noted for liberality of construction, many features that no other house in the city has, which appeal to people desiring conveniences of a home and the comforts of a hotel. Vacant now; one double apartment.

TO LET—ETHELTON APARTMENTS.

Newly furnished, steam heat, hot water all day; phones; apartments cleaned weekly and monthly; manager rents no room apartments $20 and up; three-room apartments, $35 and up. WILSHIRE 4501. HOME 557072. Corner Park View and W. 11th st.

TO LET—BEAUTIFUL 3-ROOM FURNISHED FLAT, Pico Heights, $20 month.

P. M. BUNKLE,
Pico near Hobart.
West 559; 71275.

TO LET—A MOST COMFORTABLY FURNISHED 4-room flat, modern, every convenience; sun all day, close in; home neighborhood; Westlake district; grand piano; telephone; private entrance; low rent to right party. 943 GRATTAN ST.

TO LET—COTTAGE FLAT, 3 ROOMS, BATH AND laundry, steam heat, everything modern. Pico Heights service; lawn and flowers, on the hill. 122 BOULEVARD. 53146.

TO LET—2-ROOM BUNGALOW FLAT, 2 PEOple, 4 rooms, 3 to 5 people, thoroughly modern and completely furnished. Grand avenue car, 15 minutes. 801 W. 41ST ST.

TO LET—COSY, NEWLY FURNISHED 3-ROOM NEW flat; every convenience; garage. 1453 W. 23D ST. 29555. 02807.

TO LET — SUNNY UPPER FLAT IN CHARMING location; prettily furnished; books, sewing machine; sleeping porch. Call afternoons. 3542 S. FLOWER.

TO LET—DO YOU WANT A MOST CHARMING 6-room, modern, furnished flat, large lot, overlooking Westlake Park? See 324 S. Westlake ave. No children. NICKLIN, 53706.

TO LET—2-ROOM FURNISHED FLAT, EVERY convenience; private premises only. 827 LINCOLN ST. Call before 2 o'clock.

TO LET—6-ROOM FURNISHED FLAT, 12 MINutes from Broadway, $35. Adults. PHONE 59413. References required.

TO LET—$12.50, INCLUDING GAS FOR LIGHTing; 3 rooms furnished; suitable for man and wife only. 607 SMITH ST.

TO LET—NEAR WESTLAKE PARK, COMPLETELY furnished 5-room sunny flat. Wilshire 460. 1805 ORANGE ST.

TO LET—4-ROOM FLAT, WITH SLEEPING PORCH, well furnished, sunny, good location, good car service. 1701½ S. UNION.

TO LET — 4-ROOM FURNISHED FLAT, HIGH, grand location, walking distance. Call WILSHIRE 1926. Call 1060 Orange, 3 to 4.

TO LET—MODERN 3-ROOM FURNISHED FLAT, disappearing bed; walking distance. 1400 GIRARD ST.

TO LET—NICELY FURNISHED RESIDENCE FLAT, suitable for several gentlemen or family; piano, large grounds, close in. PHONE 54772.

TO LET—FURNISHED 5-ROOM LOWER FLAT, with sleeping porch, surrounded by flowers. 829 MALLARD ST. Call after 9 a.m.

TO LET — FURNISHED 5-ROOM UPPER FLAT; rent reasonable to permanent party. 1409 BOND ST. Phone 58060.

TO LET—CLOSE IN, HIGH, SUNNY, QUIET, UPPER 4-room residence flat, sleeping porch, clean, permanent adults only. 1115 INGRAHAM ST.

TO LET—723 W. 32ND ST., 4-ROOM MODERN, clean, sunny cottage flat; nice lawn; W. Jefferson car. Off at Royal.

TO LET—IN NEW BUILDING; 2 FLATS, FURNISHed and unfurnished. Clean. PHONE 71414.

TO LET—5-ROOM FURNISHED FLAT, CLOSE IN. 546 S. FREMONT, near Sixth.

TO LET—
Apartments Furnished.

TO LET—CAMBRIA UNION APARTMENTS.
WESTLAKE DISTRICT.
728 S. UNION AVE.
Between Seventh and Eighth st. car lines.

Noted for liberality of construction, many features that no other house in the city has, which appeal to people desiring conveniences of a home and the comforts of a hotel. Vacant now; one double apartment.

TO LET—ETHELTON APARTMENTS.

Newly furnished, steam heat, hot water all day; phones; apartments cleaned weekly and monthly; manager rents no room apartments $20 and up; three-room apartments, $35 and up. WILSHIRE 4501. HOME 557072. Corner Park View and W. 11th st.

TO LET—BEAUTIFUL 3-ROOM FURNISHED FLAT, Pico Heights, $20 month.

P. M. BUNKLE,
Pico near Hobart.
West 559; 71275.

TO LET—A MOST COMFORTABLY FURNISHED 4-room flat, modern, every convenience; sun all day, close in; home neighborhood; Westlake district; grand piano; telephone; private entrance; low rent to right party. 943 GRATTAN ST.

TO LET—COTTAGE FLAT, 3 ROOMS, BATH AND laundry, steam heat, everything modern. Pico Heights service; lawn and flowers, on the hill. 122 BOULEVARD. 53146.

TO LET—2-ROOM BUNGALOW FLAT, 2 PEOple, 4 rooms, 3 to 5 people, thoroughly modern and completely furnished. Grand avenue car, 15 minutes. 801 W. 41ST ST.

TO LET—COSY, NEWLY FURNISHED 3-ROOM NEW flat; every convenience; garage. 1453 W. 23D ST. 29555. 02807.

TO LET — SUNNY UPPER FLAT IN CHARMING location; prettily furnished; books, sewing machine; sleeping porch. Call afternoons. 3542 S. FLOWER.

TO LET—DO YOU WANT A MOST CHARMING 6-room, modern, furnished flat, large lot, overlooking Westlake Park? See 324 S. Westlake ave. No children. NICKLIN, 53706.

TO LET—2-ROOM FURNISHED FLAT, EVERY convenience; private premises only. 827 LINCOLN ST. Call before 2 o'clock.

TO LET—6-ROOM FURNISHED FLAT, 12 MINutes from Broadway, $35. Adults. PHONE 59413. References required.

TO LET—$12.50, INCLUDING GAS FOR LIGHTing; 3 rooms furnished; suitable for man and wife only. 607 SMITH ST.

TO LET—NEAR WESTLAKE PARK, COMPLETELY furnished 5-room sunny flat. Wilshire 460. 1805 ORANGE ST.

TO LET—4-ROOM FLAT, WITH SLEEPING PORCH, well furnished, sunny, good location, good car service. 1701½ S. UNION.

TO LET — 4-ROOM FURNISHED FLAT, HIGH, grand location, walking distance. Call WILSHIRE 1926. Call 1060 Orange, 3 to 4.

TO LET—MODERN 3-ROOM FURNISHED FLAT, disappearing bed; walking distance. 1400 GIRARD ST.

TO LET—NICELY FURNISHED RESIDENCE FLAT, suitable for several gentlemen or family; piano, large grounds, close in. PHONE 54772.

TO LET—FURNISHED 5-ROOM LOWER FLAT, with sleeping porch, surrounded by flowers. 829 MALLARD ST. Call after 9 a.m.

TO LET — FURNISHED 5-ROOM UPPER FLAT; rent reasonable to permanent party. 1409 BOND ST. Phone 58060.

TO LET—CLOSE IN, HIGH, SUNNY, QUIET, UPPER 4-room residence flat, sleeping porch, clean, permanent adults only. 1115 INGRAHAM ST.

TO LET—723 W. 32ND ST., 4-ROOM MODERN, clean, sunny cottage flat; nice lawn; W. Jefferson car. Off at Royal.

TO LET—IN NEW BUILDING; 2 FLATS, FURNISHed and unfurnished. Clean. PHONE 71414.

TO LET—5-ROOM FURNISHED FLAT, CLOSE IN. 546 S. FREMONT, near Sixth.

TO LET—
Apartments Furnished.

TO LET—CAMBRIA UNION APARTMENTS.
WESTLAKE DISTRICT.

FOR SALE—
Houses.

5-ROOM BUNGALOW.
$2500.
$150 CASH AND BALANCE LIKE RENT.

We are starting three beautiful homes, 5-room bungalows, each one different, with built-in features, fireplaces, etc., and of the highest class of construction. Tenants moving into these homes will have the privilege of selecting their own wall paper, tile work and linoleum to suit their own taste. Price $2500 each. Only $150 cash and balance like rent. Take Vermont ave. cars to Beverly blvd., get off and walk one block south to the homes.

JANSS INVESTMENT COMPANY,
611-613 S. Hill st.
Phone 10345. Broadway 2468.

FOR SALE—
BUNGALOW SACRIFICE.

Splendid 6-room bungalow, modern in every detail, hardwood floors, fine cabinet work, etc., in very best of Colonial-Empire section. Make us an offer.

GLENDALE OAK KNOLL COMPANY,
Grand Central Bldg., 6th and Main.
Phone Main 7959.

FOR SALE—
LOTS

$25,000.
SELECT WILSHIRE SECTION.
100-FOOT FRONT.

Choicest 12-room home, complete and up-to-date in every detail; tiled bath; separate garage; will accept $16,000 for quick sale. Lot 100x185 feet.

W. N. ROSE,
With CASTERA-CIVILLE CO.,
914 INTERNATIONAL BANK BLDG.
Phone Main 1565.

FOR SALE — $2500. REDUCED FIRST PAYMENT FOR QUICK SALE; $1200 CASH; new 5-room bungalow, 2 bedrooms on N. Hampshire, between 1st and 2d sts.; hardwood floors throughout; beautiful; built-in features; fine plumbing; electric fixtures and tile; full cement basement; fine view; lot 50x150; price $2500; $1200 cash, balance $25 per month; 6 per cent interest. Take Vermont ave. cars to 1st st., then west to Hampshire. Owner, 826 S. Hill st.

FOR SALE—
$4000 BUNGALOW.

$1000 cash, balance $25 per month; 6 per cent interest; 5-room modern bungalow; hardwood floors throughout; built-in features; fine plumbing; electric fixtures and tile; full cement basement; fine view; lot 50x150; price $4000. Take Vermont ave. cars to 1st st., then west to Hampshire. Owner, 826 S. Hill st.

FOR SALE—
6-ROOM MODERN BUNGALOW.

$2400; $50 CASH, $25 PER MONTH.
904 HOLLINGSWORTH BLDG.

FOR SALE—BY OWNER 6-ROOM BUNGALOW ON Alvarado st., near Vernon. Will sacrifice for quick sale. Main 5274.

FOR SALE—BUNGALOW, ALL MODERN, 6 ROOMS, sleeping porches, hardwood floors, lot 50x185; $1800; $1000 down. PHONE 20000.

FOR SALE—A FIVE-ROOM COTTAGE AT 1346 W. 24th st., to be removed. Telephone SOUTH 1474.

CONTRACTORS—
And Builders.

BUILD RENT FROM OUR OWN LUMBER AT

$50 to $100; 4 rooms, $300.
$100 to $200; 5 rooms, $400 to $1200.
$1200 to $2000.
Also $25 to $50 per month.
Call, write or phone.

CALIFORNIA LUMBER & CO., Contractors, 815 to 820 Security Bldg. Phone Main 6000, Main 6004.

BUILD YOU A BUNGALOW FROM $1000 TO $2000.

Have you a suitable 3-room bungalow lot? Then I will build you a modern bungalow and take part payment in lot. If your price for lot is too high, buy it at your price, pay $5 to $7 per week. No commission. Bungalow book, 10c. Call or write.

HOME BUILDERS' CORPORATION,
301-305 Black Bldg.
Phone Main A6516, Edwy. 28.

WE ARE READY TO BUILD IN APARTMENT, FLAT OR BUNGALOW AND REPAIR ANYTHING. IT WILL PAY YOU TO SEE

GEORGE W. SHURMAN,
The building contractor, superintends all his business furnished on all kinds of building in city or country.
1000 ARGUELLO AVE. HOME PHONE 28488.

WE HELP YOU FINANCE ANY BUILDING UP TO $5000.

If you can't get what you want, try GEORGE A. DAVIS COMPANY, F2010, Edwy. 28 Pergusen Bldg.

HERE IS OPPORTUNITY FOR YOU TO GIVE YOUR SPECIAL ATTENTION to the above you can get plans. All money you need at 7 per cent. C. VON HAGEN, Main 7207. 540 San Fernando bldg.

WE FINANCE THE ENTIRE COST OF YOUR home, we are in position to give you best terms, including money. See WM. H. HOAG, 630 I. A. Investment Bldg. Main 2013.

PLASTERING CO., STRICTLY HIGH-class; apartments, flats, bungalows; estimates free. PRESTON, Architect, Suite 1 Bldg.

WE FINANCE CORPORATION, BUILDS all bungalows and supply loans. WM. H. HOAG, Secretary. 204 Wilcox Bldg. F2161.

FOR SALE—
City Lots and Lands.

FOR SALE—$2000 BELOW VALUE.

Beautiful furnished new 5-room bungalow, hardwood floors throughout, at 1010 Pleasant ave. Lot 105x140; improved with Japanese pergola, fine shrubbery and blue grass lawn. Owner on premises.

FOR SALE—LOW PRICE IF SOLD SOON; 50-foot lot, level, furnace, gas and water in; 1 block from car; $450; $50 cash, $10 per month. Owner, 1010 Pleasant ave.

FOR SALE—IF YOU WANT TO BUY THIS month a 6-room bungalow for quick sale, $1650; $400 cash, balance $15 per month. Address F, box 382, TIMES BRANCH OFFICE.

FOR SALE—$2000 LOT FOR $1200.

SUITABLE FOR FLATS.

On west side of Bullard ave., next to new Bullard school. Mortgage may be placed. MUST SELL and will take $1200 for it. Look at it and bring offer. This ltd. and Trust Co. certificate 10365.

F. M. SIMPSON,
201 Title Ins. Bldg. Edwy. 5150.

FOR SALE—A POSITIVE SACRIFICE WILL BE made on 2 lots on Wilmington, runs right down to the Harbor-Wilmington Boulevard. Both lots will be sold at a sacrifice. Make a snap just above 7th st. If you want to get something good, see this. Address F, box 205, TIMES BRANCH OFFICE.

FOR SALE—MUST SACRIFICE MY $1650 HOME; 5 rooms, finished in white enamel; modern in every detail; $150 cash, balance $15 per month. Owner, 1401 Oak st.

FOR SALE—BY OWNER, 2 HOUSE AND LOT, 50x150, on Hollywood line; $1250; $250 cash, balance $15 per month. Address F, box 382, TIMES BRANCH OFFICE.

FOR SALE—
NORMAL SQUARE.

You will last week to one of the leading lots in the city. Only a few more lots available. Buy now. One year from now these lots will be selling at double price asked today.

REAL ESTATE & INV. CO.,
814-21 I. A. BLOCK.
Phone Main 8465.

FOR SALE—NEW SUBDIVISION.

Orange Park, Commonwealth avenue and Fifth avenue, Altadena, beautiful foothill tract, from one acre up. Ninety-three lots to select from. Want to build or speculate and get first choice. Big discount to builders.

JOHN T. ALLEN & COMPANY,
340 Van Nuys Bldg.

FOR SALE—HIGH LOT (50x147) NEAR SUNSET and Commercial st. This lot is only 12 minutes from 3d and Broadway. Price this week $425 in terms of $25 cash and $10 or more per month. Take Sunset car to Mott st. and walk 1 block south. Owner, 1271 Mott st.

FOR SALE—EXPOSITION PARK SQUARE LOTS, near Vermont and Santa Barbara; 60 feet, corner; work in; best place for special investments to build. L. R. MITCHELL & SON, Title Insurance Bldg. A1566

FOR SALE—BOULEVARD PARK, THE HIGH, level tract known to flood or wash. Lots are low dry they are and sell at $1 and $2 per foot. Think of it, only $100 for a 50-ft. high, dry lot. Terms $5 down, $5 per month. Take Van Nuys car to Victory blvd., first three, or see PAT-TERSON CO., 320 S. Hill st.

FOR SALE—A BARGAIN IN "FLAT" LOT, CLOSE TO Alvarado car line, paved, sewer, etc. For sale at $1800; cash, or terms, worth $2000. F. FORD, 10345; Broadway 2468.

FOR SALE—BEAUTIFUL, 10-ROOM MODERN HOME; $12,500; 714422.

FOR SALE—GREATEST SACRIFICE EVER OFfered in Los Angeles property; lot, 84x135, on Lucas ave., near Santa Barbara. Note location; price $1850; worth $2500. PHONE owner for a sure snap.

FOR SALE—$1000 UNDER VALUE; 5-ROOM MODERN BUNGALOW; lot 50x150; $1500; $500 cash, balance $15 per month. Owner, 1401 Oak st.

FOR SALE—6-ROOM MODERN BUNGALOW; lot 50x150; $2500; $500 cash, balance $25 per month. Owner, 1401 Oak st.

FOR SALE—BY OWNER, 5-ROOM BUNGALOW; lot 50x150; $1800; $500 cash, balance $15 per month. Owner, 1401 Oak st.

FOR SALE—BY OWNER, BEAUTIFUL 5-ROOM bungalow, new, 7 months old; built-in features; fine cabinet work; hardwood floors throughout; fine plumbing; electric fixtures and tile; full cement basement; fine view; lot 50x150; price $2500; $1200 cash, balance $25 per month; 6 per cent interest. Take Vermont ave. cars to 1st st., then west to Hampshire. Owner, 826 S. Hill st.

FOR SALE—
Acreage for Subdivision.

FOR SALE—TRACTS FROM ONE ACRE UP TO 100 acres in size, in the path of the city's rapid growth, Los Angeles to Venice. We are headquarters for this district. Phone for auto or free map. HARRY R. CULVEN CO., second floor, Hollingsworth Bldg. 60363 or Main 8045.

FOR SALE—$30 ACRES SOUTHWEST, RIPE FOR subdivision, fifteen cent miles on blvd., electric lines runs through property; steam road touches one corner; irrigated; price at $250 per acre. The best buy for subdivision anywhere near the city. OSCAR B. SMITH, 314 O. T. Johnson Bldg.

FOR SALE—2½ ACRES, BETWEEN WESTLAKE and Brentwood Park, close to car line and San Vicente blvd., $1850 per acre, 1-3 cash. FOX & CO., 328 Story Bldg.

FOR SALE—
Business Property.

FOR SALE—BUSINESS PROPERTY.

Here are some business properties for sale which are growing in value fast:

60x120 on west side S. Main st., between Ninth and Tenth sts.

100x125, northwest corner Pico and Union sts.

50x125, 1527 W. Pico st.

50x125, W. 12th st., third lot west of Union.

42x165, 16th st., between Oxford and Western.

61x162, south side W. Washington st., between Hobart and Oxford sts.

9-story block at 641-643 N. Main st.

SEE OWNER,
C. A. HAMMEL, 640 N. Main st.
Phone Main 8726; A3060.

FOR SALE—BUSINESS PROPERTY.

WHO CAN BEAT THIS?

Six hundred and fifty dollars a front foot.

Eighty-six feet frontage, on the corner of Main, inside of 24th st.; less than a mile from 12th and Main, for only $650 a front foot.

Less than half cash will handle it. This shouldn't last twenty-four hours.

It will be worth a thousand a foot before the first day of January, 1915.

ADAM DIXON WARNER CO.,
238-9 Union Oil Bldg. A1769. Edwy. 1085

FOR SALE—PINE INVESTMENT—

$75,000—100x114, on Broadway, near the Courthouse, some income, worth $1000 per foot; finest location for store and hotel.

$58,000—3-story brick apartments, furnished, income $700 per month.

$40,000—3-story brick, up to date, income $500 per month.

$10,500—Eight 3-room apartments, fine income; near Grand ave. and 9th st.

OSCAR LEUCHNER, 826 S. Spring st.

FOR SALE—WATCH WASHINGTON STREET.

The greatest crosstown thoroughfare of the great southwest. We have a corner east of Hope street, which offers one of the finest investment possibilities in the entire city today. NO INFORMATION OVER THE PHONE.

R. T. JONES & CO., with A. CROWE, with
THOS. C. BUNDY & JCO.,
204 WRIGHT & CALLENDER BLDG.
MAIN 4293. 60003.

FOR SALE—BIG BUSINESS LOT, 51x184, AT THE southwest corner of Figueroa and 60th sts., across street from public school and in heavily settled district; fine investment property for confectionery, grocery and butcher business, with flats or apartments above; price reduced to $2000. MATTHEWS & MATTHEWS, 329 Douglas Bldg.

FOR SALE—ABSOLUTE BARGAIN, MUST SELL on account of trade in land; two stores, income $720 per annum, located center of southwest business section on Normandie and 48th st. A fine investment. Owner, 4708 NORMANDIE. Phone 20308. Vermont 2127.

FOR SALE—CLOSE IN CORNER NETTING 8 PER cent.; price $29,000; will take one-third trade, balance cash and mortgage. Write OWNER, 1101 Georgia st., or phone Broadway 2909.

FOR SALE—
Income Property.

FOR SALE—BY OWNER—

Must have money this week, will sacrifice 3 new modern flat buildings, together or sell separate, each building contains four flats, 24 rooms all together; large lot, ideal location on Vernon ave., near Manual Arts School; every flat rented to permanent, desirable tenants; net income 15 per cent. to 20 per cent. Investment in Los Angeles; will stand closest investigation. For price and terms phone OWNER, 29301.

FOR SALE—SOUTHWEST APARTMENTS, BRAND new 6-24 rooms, on corner lot 51x184, on Hoover st., rented for $150 per month, or 12 per cent. on investment; price $15,500; takes only $4000 cash; would take some trade. MATTHEWS & MATTHEWS, 329 Douglas Bldg.

FOR SALE—ABSOLUTE BARGAIN, MUST SELL one-story frame business block, two stores, income $720 per annum, located center of southwest business section on Normandie and 48th st. A fine investment. Owner, 4708 NORMANDIE. Phone 20308. Vermont 2127.

FOR SALE—CLOSE IN CORNER NETTING 8 PER cent.; price $29,000; will take one-third trade, balance cash and mortgage. Write OWNER, 1101 Georgia st., or phone Broadway 2909.

FOR SALE—
Real Estate, Miscellaneous.

FOR SALE—

THREE MONTHS FREE.

Subscription to the Indian River Farmer. For truckers, fruit growers, dairymen and folks who want to know about Florida. Address INDIAN RIVER FARMER, Dept. "X," Vero, Florida.

FOR SALE—
Suburban Property.

FOR SALE—

Several small pieces of land in city of Arcadia, close to Monrovia car line, from one to five acres; water, gas, electricity and telephone; fine soil; climatic and scenic effects cannot be surpassed; 25 minutes to L. A. Fine for chickens or country home. Easy terms if desired.

A5012. M. BROWN,
714 Merchants Trust Bldg.

FOR SALE—ACRE HOME OR CHICKEN RANCH, close in, near 2 car lines; school, stores and church; well and windmill, new water piped all over; neat, comfortable house and outbuildings; very rich sandy soil; land all fenced; owner positively must sell at once and will sacrifice for $1850; $500 cash, balance 2 years. GARTON & TORIAN, 211 Lankhlin Bldg., 315 S. Broadway.

FOR SALE—BEAUTIFUL SUBURBAN HOME AND orange grove, situated between Oak Knoll and Altadena, consisting of 9 acres in full-bearing oranges, with new 9-room residence and garage, lawn, flowers, etc. Property is well worth $40,000, but will sell at big sacrifice. Address OWNER, on premises, 525 N. Granada ave., Alhambra, or Phone Alhambra 660.

FOR SALE — BEAUTIFUL, LEVEL, TEN-ACRE tract on paved boulevard, electric lighted; 40 minutes from Broadway. In crop that pays 10 per cent. Only $400 per acre. Easy terms. Free trip by auto any day. See MR. BANNISTER, 625 Lankhlin Bldg.

FOR SALE—

FREE AUTO EXCURSIONS DAILY.

To the model chicken ranches at Van Nuys. Make reservations with W. F. WHITSETT, 319 S. Hill st.

FOR SALE—BEAUTIFUL HOME PLACE, LOT 100x160, with 7-room new modern bungalow, everything the best, fine garage. Only 45 minutes from Broadway. 1400-foot elevation. High-class improvements. Price $4750; easy terms. R. M. ALLAN, 508 Grant Bldg. A3010. Main 4590.

FOR SALE—7 ACRES NEAR PERRY STATION, Redondo Short Line, facing proposed boulevard. No fake in it. $1000 per acre. Terms. Owner, H. G. BITTLESTON, 217 Delta Bldg.

FOR SALE—
Suburban Property.

FOR SALE—OR EXCHANGE—A BEAUTIFUL SUBurban home place; a 10-acre ranch on the foothills at La Canada, with all kinds of fruit trees in full bearing; modern up-to-date house with all improvements; 2 cottages, garage and stable, electric lights, telephone and plenty of water. This is a gentleman's place, and will produce a yearly income. Will exchange only for free and clear business or income property in Los Angeles or outlying cities to the value of $20,000. The recent rains caused no damage to the land in this section. Owners only. J. FELDIS, La Canada, Cal. Tel. Fair Oaks 2-W-3.

FOR SALE—

ACRES.

$800. $850. $900.

Only 25 minutes out, at beautiful Ramona, splendid car service, high and level. Best of soil, can raise anything. Chickens, ducks, rabbits will make you big money. Easy terms—$50 down and $10 a month. See me quick if you want one. H. E. GOODIN, 613 S. Hill st. Home 10345.

FOR SALE—LARGE LOT, 85x250, SOUTH EXPOsure, beautiful view of oak covered hills of the mountains, has Pasadena water, twenty-nine large, bearing orange trees, near per contemplated improvement of Pacific Electric Railway, rapid transit to city; must be sold. Price $2000. For particulars see Dr. F. S. TAYLOR, 201 Coulter Bldg. Home A1620. Main 45.

FOR SALE—37 ACRES IN THE TOWN OF SAN GAbriel, on main boulevard, near car line, plenty of water, $200 an acre less than adjoining property. Address R, box 520, TIMES BRANCH OFFICE.

FOR SALE—FINE BUILDING LOT, 150 FEET front, finest residence section, Pasadena, no trade considered; must be sold immediately. Address L, box 117, TIMES OFFICE.

FOR SALE—$1800 UNDER VALUE, 2 ACRES EAST Pasadena. BLACKMORE, 306 Security. F2831. Main 540.

FOR SALE—10 ACRES, ONE-FOURTH MILE SOUTHwest of Newmark, half-way to Whittier, $700 per acre; level. Adjoining land, unsigned, is $1000; must sell; half cash. PHONE F3473.

Altadena.

FOR SALE—IF YOU WANT TO BUY OR TRADE property, write or come and see me, as it is my SPECIALTY.
N. GAY GREEN,
N. Lake ave. Altadena.

Glendale.

FOR SALE—MY NICE HOME, COMPLETELY FURnished or unfurnished, 6 rooms, 3 bedrooms, garage, grass and flowers; mountain view; close to car and fine stores. If you have a little cash will make the price right. 1220 ARDEN AVE.

Gardena.

FOR SALE—LOTS, $400 UP, $50 DOWN, $10 MO.
GARDENA.
Midway between city and harbor.
HANSON REALTY EXCHANGE.
Gardena and 922 Van Nuys Bldg.

Inglewood.

FOR SALE—CHICKEN RANCHES, CLOSE TO BUSIness center; any kind and prices to suit you. Four lots, $375 each, close in. I have real bargains. Will show you. WM. FARRELL, 218 Regent st., Inglewood.

FOR SALE—ARBOR VILLA SQUARE, HEADQUARters for high-class acreage, citrus groves, houses and lots. Hawthorne car, Arbor Villa st., Inglewood. See MRS. METCALF., one block west.

Monrovia.

FOR SALE—
ORANGE GROVE LOTS
and acres at
MONROVIA.

The cleanest, finest, healthiest suburb of Los Angeles, 45 minutes from Broadway.

50x150 with LOADED ORANGE TREES
$700 up; $100 cash, $10 per month.

All street improvements in and paid; 5 minutes from stores, stores, schools and churches; free plat and views. Go today.

Homes, $3500 up. Sale or trade.
F. C. WOOD & CO., 607 S. Hill st.
Room 256. Phones: A1504, Main 722.

Santa Ana.

TO LET—NEAR SANTA ANA, 15 ACRES, 5-ROOM house, good ground, plenty water, piped for ranch, $25 per acre; half down, balance in six months. Phone W287 T79.

HOLLYWOOD—

FOR SALE—NON-RESIDENT OWNER AUTHORIZES the immediate sale of his valuable corner lot, with 220 feet frontage on a choice residential street, in beautiful Hollywood, north of the boulevard, and near hotel and car line; will subdivide into four good building lots, or suitable for a handsome home with large grounds. This is an exceptional opportunity to obtain this property at a reduced price, with the consequent immediate increase in value and valuation. The shrewd investor knows that the present is the opportune time to buy, don't miss this, or it will get away from you. Price $12,000. See LEONARD REALTY CO., 518 Wilcox Bldg., Second and Spring sts. F6213.

FOR SALE—7-ROOM CRAFTSMAN DRIVE, HOLLYwood foothills; half unimproved lot in the tract; two beautiful homes occupy entire block facing this lot; adjoins F. E. Engstrom estate; climate, soil and water unexcelled. JOHN T. ALLEN & CO., Van Nuys Bldg.

TO LET—BEAUTIFUL HOME, CORNER HOLLYwood boulevard and Gower street. All improvements, lawn and garage. Inquire Owner, J. VON BRETON, 6046 Hollywood blvd.

FOR SALE—2 ACRES, BEAUTIFUL VILLA HOME site or good small subdivision, north of Hollywood blvd. Before investing see this. Phone 57501. H. C. EDWARDS, Owner.

FOR SALE—OWNER, BEAUTIFUL, BRAND NEW bungalow, two bedrooms, hardwood floors throughout; breakfast nook; garage. Best buy in Hollywood. 1346 ORANGE DRIVE.

PASADENA—

FOR EXCHANGE—7 ACRES, 18 YEAR OLD, FULL bearing navel and Valencias; 5-room cottage, 7 shares water stock; two cement pipe lines crossing grove. All in good condition, and worth $12,000. Will exchange for Kansas or Colorado land of equal value, and let the neighbors make prices in both cases.

It pays to trade with us,
DONALD REALTY CO.,
Colorado 727. 502 Central Bldg., Pasadena.

FOR SALE—
Beach Property.

Venice and Ocean Park.

WANTED — SMALL FURNISHED HOUSE, LOW rent, walking distance. Take part pay in dressmaking. Address H, box 107, OCEAN PARK.

FOR SALE—OR RENT, NEAR COEUR D'ALENE, Venice, modern bungalow, partly furnished; adults. Phone BROADWAY 2477.

FOR SALE—10 ACRES IN VENICE; A SNAP IF taken at once. No trade. BOX 252, Watts, Cal.

FOR SALE—
Harbor Property.

Wilmington.

FOR SALE—LOT 50x150 ON BOULEVARD NEAR 10th st., east front. Price only $300. Terms. If you want this snap see LINK, 1004 South Main.

FOR SALE—
Country Property.

FOR SALE—
BLOOMING
BLOOMING
BLOOMINGTON.

—54 miles from Los Angeles.
—Small ranches and groves in the beautiful little city.
—6 years' time, very low prices.

BLOOMINGTON IMPROVEMENT CO.,
ADAMS & TALBERT, Sales Agents.
F2063. 611 Crocker Bldg.

FOR SALE—
AVOCADO PEAR ORCHARD LAND—$175.

5, 10 or 20 acres of the best land in Southern California for $175 to $350 per acre, including water right, and an abundance of water. Sold on easy terms. This land is located in the foothills (1700 feet elevation) of a delightful valley near important fruit shipping center.

See FRANK REYNOLDS,
219 Union Oil Bldg.

FOR SALE—OR EXCHANGE—
An A-1 20-acre ranch on paved road, one mile from town, good buildings, fences, etc., and is all under cultivation. Will bear strictest investigation and is a bargain. Want some cash or property in Los Angeles that can be turned into money. See plans.

MERCHANTS REALTY & INVESTMENT CO.,
Main 1753. 808 Van Nuys Bldg. F1785.

FOR SALE — IN 5 TO 40-ACRE TRACTS, THE cream of the Baldwin Ranch, suitable for berries, vegetables and fruits; 17 miles from Los Angeles, on boulevard, railroad on both sides, plenty of water; terms 1-4 cash, balance 2, 3 and 4 years. CROSS LAND CO., 508 H. W. Hellman Bldg. Ask for Mr. Rowland. Main 5016, 10640.

FOR SALE—40 ACRES FINE ALFALFA LAND, house and barn, gas well; also 8-inch irrigating well, right in the heart of the alfalfa district. Price $100 per acre. Write at once to W. I. MONROE, Manager Corcoran Department Store, Corcoran, Cal.

FOR SALE—640 ACRES CITRUS LAND, ONLY $15 per acre; 4 miles from station; 200 acres ready for plow; living springs on land; some cash, easy terms on balance.

CROWN CITY REALTY CO.,
Colorado 3791. 38 N. Marengo ave., Pasadena.

FOR SALE—CHEAPEST ALFALFA AND FRUIT land in Southern California, $250 to $350 per acre; easy terms. Write owner, U. S. OLES, 511 Lissner Bldg., Los Angeles, Cal.

FOR SALE—$500 EQUITY IN BEAUTIFUL SANTA Monica Canyon lot for $300 if taken at once. PHONE 20000.

FOR SALE—STATE, INDIAN AND GOVERNMENT land; State land overlooked near you; all counties. New 1914 booklet, CALIFORNIA STATE LAND INFORMATION BUREAU, Sacramento.

FOR SALE—80 ACRE FRUIT AND BEAN LAND, $100 per acre; also 5800 acres suitable for subdivision, $40 an per acre. 3, F. WEST, 715 Fay Bldg.

FOR SALE—BUY NOW AND KEEP CLEAR FROM floods. 20 acres good soil, plenty water, 1-4 mile from station on Santa Ana line. Only $450 per acre. OWNER, 71407.

FOR SALE—
Free list, 5 to 40-acre ranches, $10 acre cash, $1 month. PAUL ROSSIER, owner, 613 Market st., San Francisco.

FOR SALE—
Country Property.

FOR SALE—

NEW

SAN FERNANDO VALLEY LANDS.

10-ACRE TRACTS.

$250—$275—and $300.

AN ACRE.

We are offering the greatest opportunity in San Fernando Valley lands; new tract, just subdivided. Good soil, deep and sub-irrigated; near the electric-lighted boulevard and car line.

Only a limited area. Come in and get advance information.

Watch for the BIG ANNOUNCEMENT NEXT SUNDAY.

JANSS INVESTMENT COMPANY,
611-613 S. Hill st.
Home 10345. Phones: Broadway 2468.

FOR SALE—

ON THE SLOPES
OF THE PUENTE HILLS LIES
NORTH WHITTIER HEIGHTS.
The Best

Orange, lemon, grapefruit, avocado and walnut land subdivision

Which is being offered on the market in all California.

If you are in the market for an ideal location in which to grow "citrus groves that pay," and for a place where the conditions of soil, water and climate are absolutely unquestioned, and which is one of the most picturesque locations for a home to be had in all California, we shall be pleased to take you out by auto to see our North Whittier Heights subdivision. The property is being sold in unplanted tracts of 5 to 10 acres, or in 5 and 10-acre subdivisions planted to orange, lemon, grapefruit and walnut trees, and on easy terms if desired. Groves will also be cared for for non-resident purchasers.

Call for, phone or write for full information and descriptive folder.

EDWIN G. HART,
Manager and General Sales Agent.
Suite 917-923, Union Oil Bldg.
7th and Spring sts., Los Angeles, Cal.
Phones—10421, Main 2008.

FOR SALE—

SAN FERNANDO VALLEY

ACRES.

5, 10 and 20-acre tracts.
With water.
With streets.
Finest fruit and vegetable soil on earth.
Ideal for chicken ranches.
Railroad runs through the land.
14 miles from Los Angeles.
Paved boulevard all the way.
Moderate terms.
One price—cash—terms or trade
Clear properties or equities taken in payment.
Will plant and care for fruit trees.
No trouble to explain details.
And show property.
Buy close-in acreage.
Take advantage of city's growth.
Become independent.

Come in—Talk it over.

W. P. REYNOLDS,
Managing Agent.
Ground Floor—Hamburger's Annex,
129 South Broadway.

FOR SALE—

TEN YEARS TIME ON THE BULK OF IT.

We have 920 acres in the heart of the Imperial Valley, near railroad, all in alfalfa except 150 acres; fenced and cross-fenced; worth $18,000 per annum; price $150 per acre, 25 per cent. cash, balance 10 years at 7 per cent. This is one of the best stock ranches in the valley, and is a great bargain.

F7048. JNO A. MERRELL & SONS,
Main 8497. 514 Hibernian Bldg.

FOR SALE—

FARMERS! INVESTORS!
PROFIT BOTH WAYS.
GROWING ALFALFA
AND GROWING VALUES
ON PERRIS IRRIGATED FARMS.

The surest money making lands in Southern California. Deep rich alfalfa soil. Water developed. Water rights free.

20 TO 40 ACRES, $150 ACRE.
ERY EASY TERMS.

THE HOPE WILL PAY FOR IT.

This is positively the best low-priced good land with water, and ready to farm, within 2 1-4-hour ride of Los Angeles. There and back same day. $2.40 round trip, including lunch and auto trip through the valley. Don't let this chance slip by. Call or write for illustrated booklet.

EMIL FIRTH, 346 Broadway.
Main 2543. Home 00167.
"You're Safe at Firth's."

FOR SALE—

5 acres, six miles from city and only 300 yards from concrete paved boulevard. Near trunk line of Owens River Aqueduct. This is a dandy property, level and affording magnificent view of two mountain ranges, 700-ft. elevation. Ideal for fruit and poultry. Only $400 an acre. Generous terms. No exchange. This is worthy of prompt consideration. Phone me for appointment. Will take you to see it. G. S. REYNOLDS, 611 S. Hill st. Home 10345. Broadway 2468.

FOR SALE—

40 acres with perpetual water right. Water rental not to exceed $1 per acre per year. An abundance of water, good roads, schools, churches, transportation, telephone, telegraph, electricity. Open sediment soil; free from alkali or hardpan. Price $5000, $1250 cash, balance in eight equal annual payments. Interest 6 per cent., with right to pay any or all deferred payments at any time.

Land Department,
ROBERT MARSH & CO.,
200 Marsh-Strong Bldg., 9th st. Spring and Main.
Phones—10175, Main 5643.

FOR SALE—

5 acres of splendid land, 8½ miles from city limits and under fine irrigation system. Soil proven for deciduous fruits, walnuts, melons and vegetables. Ideal for chickens. Only a short distance from auto boulevard and electric car. $425 an acre and can arrange very easy payments. Call me up or come in and see me. I will take you out in my auto. G. W. JONES, 613 S. Hill st. Home 10345.

FOR SALE—OR EXCHANGE—

AT $10 PER ACRE, HALF CASH, southeast ¼, section 23, T. 9 N., R. 15 W., Antelope Valley, ALL GOOD FARM LAND, NO ALKALI, in best part of the valley; cheapest land in California.

NO AGENT. NO TRADING. TITLE PERFECT.

G. SEIBEL,
2639 Iberville st.,
New Orleans, La.

FOR SALE—SACRIFICE, $250 PER ACRE FOR 28 acres, adjoining Stanton City, Southern Pacific and Pacific Electric running through property, adjoining land selling at $550 per acre. This sacrifice offered to close estate. 415 BLACK BLDG. Hollywood 62.

FOR SALE — IN PORTERVILLE DISTRICT, 320 acres, $35; 200 good fruit and alfalfa land, 80 pasture land, 11 fast to water, one mile from river, water right in good ditch; 1-4 cash, balance long time; will sell 40. Owner, 2222 KEY WEST ST. Los Angeles, Cal.

FOR SALE—AM FORCED TO RELINQUISH 320 acres of as good land as you can find in the Imperial Valley at the bedrock price of $1 per acre. If you are alive to values you will grab this. For particulars phone WEST 2475.

FOR SALE—20 ACRES PROVEN ORANGE AND alfalfa land, right on boulevard, only two blocks from electric cars; 40 minutes from city, abundance of water, double your money in two years; price $8000. Owner, 1219 E. ADAMS ST.

FOR SALE—AM A WIDOW, HAVE 22-ACRE ranch, near Phoenix, Ariz. Must sell. Might exchange for city property. Address owner, 2705 S. GRAND AVE., or phone 20561 or South 6708.

FOR SALE—
Now is the time to select high, dry ground for that poultry ranch; see North Van Nuys Acres and be convinced there is no better anywhere. W. F. WHITSETT, 319 S. Hill st.

FOR SALE—A BARGAIN IN 40 ACRES OF THE finest apple and pear land in the Antelope Valley, near the Portland ranch, and only two miles north of Del Sur.

L. C. WOODS, 204 Currier Bldg.

FOR SALE—
5 acres, six miles from city and only 300 yards from concrete paved boulevard. Near trunk line of Owens River Aqueduct. This is a dandy property, level and affording magnificent view of two mountain ranges, 700-ft. elevation. Ideal for fruit and poultry. Only $400 an acre. Generous terms. No exchange. This is worthy of prompt consideration. Phone me for appointment. Will take you to see it. G. S. REYNOLDS, 611 S. Hill st. Home 10345. Broadway 2468.

FOR SALE—
40 acres with perpetual water right. Water rental not to exceed $1 per acre per year. An abundance of water, good roads, schools, churches, transportation, telephone, telegraph, electricity. Open sediment soil; free from alkali or hardpan. Price $5000, $1250 cash, balance in eight equal annual payments. Interest 6 per cent., with right to pay any or all deferred payments at any time.

Land Department,
ROBERT MARSH & CO.,
200 Marsh-Strong Bldg., 9th st. Spring and Main.
Phones—10175, Main 5643.

FOR SALE—

5 acres of splendid land, 8½ miles from city limits and under fine irrigation system. Soil proven for deciduous fruits, walnuts, melons and vegetables. Ideal for chickens. Only a short distance from auto boulevard and electric car. $425 an acre and can arrange very easy payments. Call me up or come in and see me. I will take you out in my auto. G. W. JONES, 613 S. Hill st. Home 10345.

FOR SALE—AT $10 PER ACRE, HALF CASH, southeast ¼, section 23, T. 9 N., R. 15 W., Antelope Valley, ALL GOOD FARM LAND, NO ALKALI, in best part of the valley; cheapest land in California.

NO AGENT. NO TRADING. TITLE PERFECT.

G. SEIBEL,
2639 Iberville st.,
New Orleans, La.

FOR SALE—SACRIFICE, $250 PER ACRE FOR 28 acres, adjoining Stanton City, Southern Pacific and Pacific Electric running through property, adjoining land selling at $550 per acre. This sacrifice offered to close estate. 415 BLACK BLDG. Hollywood 62.

FOR SALE — IN PORTERVILLE DISTRICT, 320 acres, $35; 200 good fruit and alfalfa land, 80 pasture land, 11 fast to water, one mile from river, water right in good ditch; 1-4 cash, balance long time; will sell 40. Owner, 2222 KEY WEST ST. Los Angeles, Cal.

FOR SALE—AM FORCED TO RELINQUISH 320 acres of as good land as you can find in the Imperial Valley at the bedrock price of $1 per acre. If you are alive to values you will grab this. For particulars phone WEST 2475.

FOR SALE—20 ACRES PROVEN ORANGE AND alfalfa land, right on boulevard, only two blocks from electric cars; 40 minutes from city, abundance of water, double your money in two years; price $8000. Owner, 1219 E. ADAMS ST.

FOR SALE—AM A WIDOW, HAVE 22-ACRE ranch, near Phoenix, Ariz. Must sell. Might exchange for city property. Address owner, 2705 S. GRAND AVE., or phone 20561 or South 6708.

FOR SALE—
Now is the time to select high, dry ground for that poultry ranch; see North Van Nuys Acres and be convinced there is no better anywhere. W. F. WHITSETT, 319 S. Hill st.

FOR SALE—A BARGAIN IN 40 ACRES OF THE finest apple and pear land in the Antelope Valley, near the Portland ranch, and only two miles north of Del Sur.

L. C. WOODS, 204 Currier Bldg.

FOR SALE—FURNISHED SIX-ROOM house, on half-acre; bearing fruit trees, chickens; also relinquishment in Antelope Valley. 512 AMERICAN BANK BLDG.

FOR SALE—
Country Property.

FOR SALE—
320 acres near Fresno. Good 2-story house, beautiful palm shady drive to the house, more than 200 acres in alfalfa. All fine land; fine dairy on the place now, which could be bought at a bargain. Best water right, cost 65½ cents per acre annually. This is the best alfalfa and dairy district. All fenced and in fine condition. Income about $7000. This acreage is a good investment and will soon double in value. Our price is $120 per acre. Easy terms. Let us tell you about it. Crop this year can go with it if sold soon.

Land Department,
R. C. MITCHELL COMPANY,
614-16 Trust and Savings Bldg.

FOR SALE—950 ACRES, WILL TAKE CLEAR residence, $10,000 to $20,000, as first payment; this land is on the Santa Fe R. R.; half mile from station, in Tulare county; half in crop; two sets buildings, flowing wells, rich river bottom silt soil, $85,000; easy terms. Address L, box 200, TIMES OFFICE.

Antelope Valley.

FOR SALE—
ALFALFA LANDS.

Only 70 miles from Los Angeles on S. P. R. R.; 40 to 640-acre tracts; $10 to $45 per acre; ten years' time, one-tenth cash. Ask for pamphlet and mention this paper.

SOUTHERN PACIFIC LAND AGENCY,
410 Grosse Bldg., Los Angeles.

FOR SALE—640 ACRES NEAR WILLOW SPRINGS. Will divide. B. J. BUSCH, Hatter, Broadway, cor. Second st.

Escondido.

FOR SALE—
ESCONDIDO.

51 acres close to station, with good house and barn, chicken corrals; owner here in the city for few days; got to dispose of it at once. Will take small house as first payment and some cash; not many places to be bought like this for the price, $7500.

ANDERSON-NERDRUM CO.,
1128-37 Washington Bld

Classified Liners.

FOR EXCHANGE—
Lots.

FOR EXCHANGE—6 FINE LOTS ON NORTH SIDE 37th place, 55 feet east of Western ave. Value $9000; mortgage $2000. What have you clear? J. HERBER MITCHEL, 201 Union Oil Bldg. F1777, Main 3380.

FOR EXCHANGE—N. E. CORNER OF 70TH ST. and Hoover, 68x140. Note size. Price $1200. Want a little cash and good trust deed. Phone OWNER, 269272.

FOR EXCHANGE—WANT HIGH LOT IN WEST OR southwest, and front for clear lot equity in cash; equity of $1800 in bungalow. Address R, box 823, TIMES BRANCH OFFICE.

FOR EXCHANGE—WANTED, A GROCERY STORE for my $850 equity in Long Beach lot or what have you? Phone WEST 1078.

FOR EXCHANGE—HAVE $4000 EASTERN PROPerty, clear, to exchange for city property, and will assume or can furnish some cash. Phone HOLLYWOOD 2020.

FOR EXCHANGE—
Suburban Property.

FOR EXCHANGE—OR SALE—100 ACRES NEAR Huntington Beach and adjacent to all south shore beach, where values are steadily increasing; good sandy loam, soil, no mortgage limit; could cut up into 5 or 10-acre ranches and sold off quickly; two wells, good pumping plant, 5-room house, large barn; accessories; lots of stock; chickens, horses, cereals, etc. Price $45,000; mortgage $13,500. Will exchange equity for good property, which we will assume; or can borrow $12,000. CHAS. F. STOKES CO., 616 Grant Bldg.

FOR EXCHANGE—
Country Property.

FOR EXCHANGE—640 ACRES CITRUS LAND, ONLY $15 per acre, 4 miles from railroad station; 200 acres IRRIGATED FROM FLOW; LIVING SPRING ON LAND.

One-section improved ranch, San Joaquin Valley; fine land; walls; improvements and stock with place at $100 per acre; exchange for city income or vacant. $80,000.

1000 acres, $100 per acre; improved ranch; fine property; want city to value.

80 acres, improved, Tulare county, $12,000; rich sediment; all level, well-irrigated; perfect drainage; good improvements; everything going; best value; might consider 2 to 5 acres near Los Angeles.

CROWN CITY REALTY CO.,
38 N. Marengo, Pasadena. Colorado 8702.

FOR EXCHANGE — ELEGANT 560-ACRE STOCK ranch and farm, Siskiyou county, Cal., near Klamath Falls; 250 acres under cultivation; also apple and fruit orchard, alfalfa, hay, grain and potatoes; 1 1-4 miles from live town, on railroad; abundance of water. If taken at once includes all live stock, chickens, implements, grain on hand and 500 sacks of potatoes, good 8-room house and 4-room tent house, barn, granary and implement buildings; bargain at $20,000; mortgage $9000; equity $11,000. Will consider $2000 cash, balance good income property or orange, lemon or walnut grove if priced actual appraised value. Owners going south; submit immediately. W. H. BRADRICK, 917 Story Bldg. F2800.

FOR EXCHANGE—
TULARE LAND FOR CITY.

160 acres of level alfalfa land at Earlimart, acknowledged to be the choicest of the San Joaquin Valley; $100 per acre. Secondary improvements; water condition ideal. Adjoining land now selling for $125 per acre cash. Will accept this price per acre, or $20,000, and exchange for good, clear, income property, preferably a good flat property. Would consider two good residences up to $30,000.

A. J. CROWE,
THOS. C. BUNDY & CO., MAIN 4202.
60009, 405 SOUTH HILL ST.

FOR EXCHANGE—10 ACRES, 7-YEAR ENCUMBRANCE $4000; MORTGAGE $2500. 5 acres set to oranges, 3 set to alfalfa, balance equipped for chicken; good 6-room house, large barns, implement house; 1 mile to Long Beach car; well arranged and splendid location; want something in or near Los Angeles, improved or unimproved. Price $10,000.

TO MR. RITTS, 60288, M. 2888.
888 S. Hill st.

FOR EXCHANGE—650 ACRES STOCK RANCH, $30 per acre, improved, fenced, cross-fenced, with water, on main county road; three miles to town and railroad. Lots of timber. 300 acres farm land, balance grazing; small house in city; small or clear business lot, and will assume. What have you? D. CARR, 725 Grosse Bldg.

FOR EXCHANGE—1920 ACRES CHOICE PRIME ALfalfa, grain and stock land, 1000 in alkali or adobe, right on the railroad; decomposed granite loam; water easy 30ft; $80,000, clear; want income or unincumbered city or beach. PATTON & LONGLEY CO., 330 S. Hill st.

FOR EXCHANGE—OR WILL SELL—WHAT HAVE you? 10-acre ranch close to Los Angeles. House and outbuildings; cheap rent; within limits of small town. BAER INVESTMENT CO., 335 Consolidated Realty Bldg.

FOR EXCHANGE—$25,000; 40-ACRE ALFALFA ranch.

All in 3-year-old stand; abundant water; rear Redlands; want city property for part. W. N. HOLLOWAY, 304 Pacific Bldg. F3451.

FOR EXCHANGE—$38,400; MORTGAGE $7800; 640 acres finest alfalfa land, right on the railroad, one mile from good town; water close to surface; want vacant or improved; will assume equal amount. PATTON & LONGLEY CO., 330 S. Hill st.

FOR EXCHANGE—
We will exchange your property anywhere, city or country. SAPPHIRE REALTY AND INVESTMENT CO., owners only, 314 S. W. Heilman Bldg. Phone Main 1170.

FOR EXCHANGE—10 ACRES, IMPROVED, SANTA Ana way; mortgage $1500. Will exchange equity, city or near, for equity $4000. Owner, 333 S. FAIRFAX ave.

FOR EXCHANGE — FINE 160 BEST ALFALFA land, with free canal water; want improved or vacant Los Angeles. $9080. JONES, 428 Union Oil Bldg.

FOR EXCHANGE—40 ACRES LEVEL LAND 47 Perris, 2 wells, cheap buildings, for Pomona, San Diego or Los Angeles. BOX 22, Pomona, Cal.

FOR EXCHANGE — TO TRADE FOR LAND IN Southern California, 17 acres on Sherman blvd., near Van Nuys; 524 feet frontage on boulevard; price $850 an acre. JULIUS HOLZ, New Braunfels, Tex.

FOR EXCHANGE—40 ACRES OF THE CHOICEST citrus land in Tulare county; value $80,000; mortgage $3000; want house, Los Angeles, or vicinity. HARVEY & NORTH CO., 711 Story Bldg.

FOR EXCHANGE—
Eastern and Northern Property.

FOR EXCHANGE—OR SALE—I OWN A 2¼-STORY, 10-room house, strictly first-class residence, containing 10 rooms and bath, located best part of Kansas City, close to Washington Park and Grand boulevard, in the city of Chicago. House finished in solid oak, steam heat. Price $40,000; mortgage $4000, 5½ per cent. Will exchange my equity for any desirable property in or near Los Angeles. Prefer unimproved. Also a 10-room bungalow, Imperial or Coachella Valley. Address JK, box 530, TIMES BRANCH OFFICE.

FOR EXCHANGE—
40 acres, Imperial Valley $2000
6-room bungalow, $2000 mortgage $2500
6-room bungalow, $2000 mortgage $3000
7-room house, $3000 mortgage $3000
Want clear eastern or nearly so, Kansas City or East.

FORD & BENNETT,
F2547. 504 San Fernando Bldg. Main 815.

FOR EXCHANGE—$6000; MORTGAGE $4000; 2-story brick store house, West Adams district, California or Eastern, clear. $32,000; mortgage $14,000; 320 acres proven citrus land, every foot irrigated, 3 miles from Redlands, clear. Owner, HOGE & WHITTEMORE, 112 Pine ave., Long Beach, Cal.

FOR EXCHANGE—7-ROOM BEAUTIFUL BUNGAlow on S. Gramercy place, almost new. Price $6000. Want Colorado Springs, same value or less. Location North or E. on Nevada, Tejon or Weber sts. We have Los Angeles property for other Eastern cities. Call 309 GRANT BLDG.

FOR EXCHANGE — I OWN $8000 WORTH OF clear Kansas City, Kansas, income, for improved alfalfa ranch. Same price, or not over $10,000; no commission. Owners please answer. Address L, box 48, TIMES OFFICE.

FOR EXCHANGE — MY SPECIALTY IS TO EXchange eastern property for California. Submit your proposition for quick action. 904 and 906 HOLLINGSWORTH BLDG. Main 5620; F2258.

FOR EXCHANGE—TWO 5-ROOM HOUSES, IN MIDdletown, Ohio; price $4500, clear; want Los Angeles; will assume. A3278. 719 CALIFORNIA BLDG.

FOR EXCHANGE—FARM LANDS IN KANSAS AND Wichita property to exchange for California. Write me fully what you have and want. C. S. SHERWOOD, Station A, Pasadena, Cal.

FOR EXCHANGE — 100 ACRES SOUTH OF SAN Antonio, Texas, in the artesian belt, fine for winter vegetables, corn, cotton and alfalfa. Wish something here. WEST 4182.

FOR EXCHANGE—15 LOTS, GARY, INDIANA, clear, $6000; 160 acres, Morgan county, Colorado, clear, $6400. Submit something here. DeLINE, 292 Stimson Bldg. A3929, Main 6985.

FOR EXCHANGE—ACREAGE AND LOTS IN LAKE Worth, Florida, $4700 clear. Want something about $3000. Address F, box 461, TIMES BRANCH OFFICE.

FOR EXCHANGE—900 ACRES OF FINEST ALfalfa, wheat land, $27,000. Want Southern California to about one half. Address F, box 461, TIMES BRANCH OFFICE.

FOR EXCHANGE—
Real Estate, Miscellaneous.

FOR EXCHANGE—"YOUR PROPERTY FOR SOMEthing better—with cash." Ranches for city and city for ranches. Do business quickly. Tyhon, DUGAN, 708 San Fernando Bldg. A4556.

FOR EXCHANGE—OR SALE—WATER FRONT FOR subdivision, at a price leaving splendid margin of profit; fine opportunity for live development company or individual. 729 MERCHANTS TRUST BLDG. A5475.

FOR EXCHANGE— I can interest Co. will exchange that property of yours, anywhere and [illegible] Quick. Owners only. 304 I. W. HELLMAN BLDG. Main 8170, 1170.

FOR EXCHANGE—BEN WHITE WILL EXCHANGE your property. 304 BRYSON BLDG., Second and Spring. Member L. A. R. B.

FOR EXCHANGE—I MATCH ANY TRADE, LARGE or small, in farm or city property in any State. J. A. KING, room 1, Loan Bldg., Riverside, Cal.

FOR EXCHANGE—WANTED, ONE ACRE CLEAR of incumbrance for city property; owners only. BRANTES, 614 Chamber of Commerce.

FOR EXCHANGE—TRADES MATCHED, ANY Rate Exchange Specialist, R. J. SEAMAN, 424 Chamber Commerce.

BUSINESS INVESTMENTS—

AN ESTABLISHED MFG. BUSINESS OFFERS OPportunity for investment with handsome profits; capital needed to push retail outlets. Address L, box 129, TIMES OFFICE.

WANTED—POSITION, FACTORY WORK, $500 INvestment, secured; good wages, also work. See Manager, 122 E. SIXTH ST.

BUSINESS INVESTMENTS—

I WANT
$20,000
from one or from four, $5000 each. I would not ask you if I had enough money for it is good enough for me to have all my money in.
This is Choice
Los Angeles Acreage.
None Better.
100 per cent. Net.
Profit to you and myself
by selling in small acre tracts.
Sell, water, lay of ground, cars, etc., right.
Let me show you.
Address L, box 42, TIMES OFFICE.

WE CAN PLACE FOR A LIMITED NUMBER OF persons amounts ranging from $100 to $500, in a clean commercial business that should earn from 50 to 250 per cent, per annum; we have no schemes, grafts, commissions or catchpenny devices; your dollars are at work every day with every business safeguard about them; we court and give every facility for rigid investigation. Phone Broadway 2415. Room 106, COURTIER BLDG.

WANTED—RELIABLE PARTY WITH FEW HUNdred dollars to invest in reliable wholesale company; must be able to hold responsible position, salary and monthly dividends. Must have good recommendations. Address F. O. box 1432 city.

INVESTMENT—OWNER WANTS ACTIVE PARTY with $5000 to take part in subdividing 1000 acres, abundance flowing water, money invest well secured and 50 per cent. profit assured. Address R, box 515, TIMES BRANCH OFFICE.

AN AGGRESSIVE, WIDE-AWAKE YOUNG BUSINESS man with one thousand dollars can secure an executive position and substantial interest in a new, high-class proposition; if not a land scheme. Give phone. Address L, box 183, TIMES OFFICE.

TO INVESTORS, I HAVE A PROPOSITION FOR Iowa and Illinois people, a new proposition; a bona fide money maker; just out, and no competition. Address L, box 205, TIMES OFFICE.

BUSINESS CHANCES—
Of Many Kinds Unclassified.

PARTNER WITH CAPITAL, WILL SELL INTERest State California automatic bowling alley invention. Out and indoor; big seller; big, profitable. Address R, box 504, TIMES BRANCH OFFICE.

WANTED—MAN WITH SOME MONEY AS PARTner to join me in collection agency. Has been established 8 years. This will bear investigating. Call after 10 A.M. 504 CHAMBER OF COMMERCE BLDG.

JEWELRY MANUFACTURING SHOP, FULLY EQUIPped, nearly $1000 worth of machinery, material and stock; will sell this week for $700, ¼ cash, balance in 4 months, 6 per cent. Address J, box 120, TIMES OFFICE.

STATE SALES MANAGER WANTED, WITH ROAD or office experience, $8000 a year; $500 will equip you. If you are the man we want we will pay your expenses to come and see us. Address WEST COAST SALES CO., 203 Bryson Bldg.

PARTY WITH $6000 TO TAKE HALF INTEREST in automobile and truck business, established, have opportunity to take on another line and more territory; have best selling proposition on Coast. Address KK, box 111, TIMES OFFICE.

FORCED SALE ON ACCOUNT OF OTHER BUSInesses, fully equipped lunch wagon in the city, clearing $150 per month; worth $600; first cash or reasonable term offer takes it. Address E, box 218, TIMES OFFICE.

FOR SALE—COUNTRY GENERAL STORE WORTH over $2500, for $1500 cash. Store building for rent, including 4 living rooms. Doing $30 per week. Alhambra car. SHORB STORE, Shorb.

FOR SALE—OR COMPLETED NEW CAFETERIA, best location in Long Beach, business commenced month during summer. Need $1000 cash now, have equipment. Call LUNCH ROOM, PACIFIC ELECTRIC BLDG., Los Angeles. Ask for West.

PICTURE THEATER TO LEASE—WILL GIVE OPtion to buy for less than it cost to furnish; 725 seats, high class throughout; must leave on other business. Address AL, box 217, TIMES BRANCH OFFICE.

I CAN OFFER EXCEPTIONAL OPPORTUNITY TO responsible party with $10,000 cash, who desire to take over control of corporation paying large dividends, including salary of $3000 per annum. Address L, box 527, TIMES BRANCH OFFICE.

WANTED—A MAN WITH FROM $2000 TO $25,000 to take my place in one of the strongest corporations in the city; your money secured and a fine position if you can qualify. "Address R, box 519, TIMES BRANCH OFFICE.

DRY GOODS STORE IN PROGRESSIVE SO. CAL. city of 6000 population, about $3000 new stock; long lease; cheap rent; will sell within limits of other business. Address L, box 167, TIMES OFFICE.

MOVING PICTURE THEATER, LARGE ONE, DOing good business, long lease, low rent. A snap. No agents. The owner. Price $2000. Address R, box 532, TIMES BRANCH OFFICE.

ONE THOUSAND BUTTS HALF INTEREST IN REST on Sunlight Buildings, rent $30; on truck; also well established, good office man preferred. Address KK, box 115, TIMES OFFICE.

RESPONSIBLE NIGHTWATCHMAN'S BEAT, CLEARing $40 a month; am tired of night work; sacrifice for $20. Address L, box 105, TIMES OFFICE.

CLEARS $3600 YEAR, $6000 CASH, BALANCE terms or income property; for lease and furniture San Diego Hotel. See Fort.
F1940. DOSER REALTY COMPANY. M. 7740.

SPECIAL OPENING, GENT SOME MONEY AND services, can buy interest highly established business, clears $100 weekly. Particulars, 355 S. BROADWAY, Room 202.

DRY GOODS AND FURNISHING STORE FOR sale. Good paying business. Must sell. Leaving city. Address R, box 599, TIMES BRANCH OFFICE.

FOR SALE—BY OWNER, IN ROOMING-HOUSE district, first-class bakery, doing a good counter trade, light line of groceries and steam table; also auto truck and good retail route. Terms WILSHIRE 1202.

$1000—RESTAURANT WITH LIQUOR LICENSE; Pasadena, sales $50 to $80; big money maker; 5-year lease; some terms. THE PIONEER, 101 San Fernando Bldg.

FOR SALE—OR EXCHANGE—$2000 WORTH OF trunks and leather goods; want $2000 cash, balance exchange. THE TRUNK SHOP, 231 W. Seventh st. F2930.

WANTED — TERRITORIAL AGENTS WITH GOOD credentials to handle $50 bungalow floors, furnace; agents only with good local references need apply. C. R. BAXTER, JR., & CO., 1118 S. Hill.

$5000 PER YEAR, $150 WILL EQUIP YOU, NICE clean business, competition small. Hustler can make $250 to $300 monthly. FRED G. WEIR, 300-301 H. W. Hellman Bldg.

WANTED—SALESMAN, WITH $2000 TO $5000, TO invest in established specialty dry goods business. Good sound money maker. Don't fail to investigate. Address J, box 213, TIMES OFFICE.

FOR SALE—DANDY LITTLE CASH GROCERY, 4-room flat above, good lease, low rent, corner location; no close competition. Owner, SOUTH 4004.

FOR SALE—OR EXCHANGE—AN OLD, WELL ESTABLISHED FEED AND FUEL BUSINESS; DOING PROFITABLE BUSINESS. CALL AT 1618 N. MAIN; PHONE EAST 2085.

FOR SALE — LAUNDRY ROUTE, TEAM AND wagon, wet wash, rough and finished, exclusive territory, part cash. Inquire R. WILLIAMS, 1164 West 30th, or Modern Wet Wash.

FOR SALE—GARAGE, GOOD LOCATION, GOOD building, doing good business. Can show you; only $450. See HARRIS, with De Long & Bradbury, 625 Union Oil Bldg.

FOR SALE—HALF INTEREST IN HARDWARE AND plumbing business for $2500 that I can prove is worth over $3500. DE LONG & BRADBURY, 625 Union Oil Bldg.

LARGE AIRSHIP, ALMOST COMPLETED, FOR passenger carrying. Need little more cash. Ideal deal. See or address J. C. PARKER, Ascot Park, city.

I HAVE THE PROPERTY AND EXPERIENCE; want party with money to develop date growing in Coachella Valley. Address L, box 91, TIMES OFFICE.

FOR SALE—OR EXCHANGE—NICE CLEAN CORner property, close in, doing fine cash business; no delivery. Low rent, lease. Owner, BROADWAY 6589. A1091.

SOUTHERN CALIFORNIA TERRITORY OF NEW heating device is open for proposition for sale of same. Article sells at sight. Address H, box 192, TIMES OFFICE.

FOR SALE—AT A SACRIFICE, GOOD FUEL AND feed business in splendid location, doing good business. Owner going north. Call EAST 2281.

FOR SALE—GROCERY AND MEAT MARKET, BY owner, cheap. Call 1723 HIGHLAND AVE., Hollywood. 57422.

FOR SALE—SEVERAL GOOD WHOLESALE liquor houses, also good saloon bargain. FRED G. WEIR, 300 H. W. Hellman Bldg.

FOR SALE—SPECIAL BARGAIN FOR OLD ESTABlished livery and boarding stable; price less than inventory. Address L, box 41, TIMES OFFICE.

FOR EXCHANGE — NICE HARDWARE AND plumbing business, west side, in excellent locality, $3000; want clear vacant or improved. PHONE 63234.

PHYSICIAN TO LOCATE NEAR BUSY DRUG STORE in southwestern part of city; will do business from the start. Address L, box 170, TIMES OFFICE.

FOR SALE—GROCERY IN APARTMENT-HOUSE district; no soliciting. Address L, box 114, TIMES OFFICE.

ONE-CHAIR BARBER SHOP WITH LIVING-ROOM in white, $450. 2118 WESTERN AVE., corner Jefferson.

GROCERY, $2500, DOING ALL CASH BUSINESS. No soliciting. Will consider lots or small bungalow. LARSON, 316 Grant Bldg.

FOR SALE—AT A BARGAIN IF SOLD THIS WEEK, a fine cigar stand, good location. Inquire at 631 S. MAIN, at Cigar Stand.

FOR SALE—GOOD RESTAURANT, LIVING ROOMS attached, $250; $100 cash, balance $10 per month. STROUSE, 311 Severance Bldg. 61869.

THE BEST PAYING PROPOSITION IN THE STATE; uniformed territory, experience not necessary. Call 1094½ W. PICO.

$650 BUYS FIXTURES COSTING $1600; INVOICE stock; best close-in small cash grocery in city. 1202 MAPLE AVE.

FOR SALE—CIGAR STAND, FRONT OF POOL room. Large stock. Good fixtures. Large cash register. See Owner, 751 S. Hill st.

GOOD PAYING SECOND-HAND FURNITURE BUSIness, fine location. Call F5624.

FOR SALE — GARAGE, FINE LOCATION; DOING good business. 2456 S. GRAND.

FOR SALE—MEAT MARKET. CHEAP. THIS IS A bargain. Call MAIN 4354.

$1750 BUYS INTEREST STORE, CLEAR NET $345 monthly. PHOENIX, 202 Great Bldg.

FOR SALE—EVERY KIND OF BUSINESS OPPORtunity at 516 S. HILL ST.

FOR SALE—RENT OR LEASE—POOL HALL, BARber shop, cigar stand. 146 N. MAIN.

FOR SALE—NIGHTWATCH ROUTE. GOOD LOCAtion. Good future. Price $350. SOUTH 1057.

BUSINESS CHANCES—
Of Many Kinds Unclassified.

TOWNSITE FOR SALE—THAT WILL PAY FIFTY thousand the first year, a hundred thousand the second year. 607 acres, 155 acres subdivided, ready to put on the market; 452 acres adjoining, four-story building under construction; price $50 per acre; ten thousand cash will handle; fifty thousand following in prime; thirty thousand postal cards in print; nearest trading point, twenty miles; surrounded by two million acres choice farming land; there will be a town of 5000 in five years; prices $50 per acre; I have 2000 acres adjoining; price $8 per acre; seven thousand cash will handle, long terms on balance on main line of Western Pacific, Elko county, Nevada. Will sell all or part. Address L, box 202, TIMES OFFICE.

NOTICE OF ASSIGNEE SALE—
OF MERCHANDISE.

The undersigned Trustee for creditors of Hubert W. Miller, Tempe Ariz., will on Monday, March ninth (9th), 1914, at 9 o'clock A.M., on said day at the H. W. Miller store building situated on Main street in town of Tempe, Ariz., sell in bulk to the highest and best bidder for cash in hand, a nice clean stock of merchandise inventory $4300, consisting of boots and shoes, hats and caps, gents furnishing goods, also store fixtures, a rare bargain for some man.

For further information, address R. N. McCONNELL, Trustee, 619 Exposition Bldg., San Francisco, Cal.

GROCERS. GROCERS. GROCERS.
Here is an excellent opportunity for some one. My grocery store and meat market for sale at a sacrifice. Have other important business which requires my immediate attention. Come and make an offer. Call VERMONT 3016. Corner 55th and Denker streets.

LAUNDRY ROUTE, NEW WAGON, CLEARING $22 weekly net; $650; trial given; investigate; swell district.
$1200, INVOICE, GROCERY, $25 cash daily, no delivery, close in, clear lot for half, balance cash.
PICTURE THEATER, near-by city, seats 500, 10c admission, $360 weekly receipts, substantial proposition; consider partner; $4500.
See F. C. SIMPSON, 202½ S. Broadway.

REDIPHONES—WE HAVE ON HAND A FEW OF these handy telephone attachments which are being distributed in connection with coupon books valued at 75 cents each, the coupons being redeemable in classified advertising in THE TIMES. Phone Main 8200 or Home 10091, and our representative will call and attach the "REDIPHONE," collecting at the same time for the coupons delivered. One "REDIPHONE" only will be delivered to each purchaser.

YOU CAN'T HELP BUT MAKE MONEY AT TOBAR, the new town in Elko county, Nevada, with its two million acres of rich land; there is no better opening on earth for banks, stores, lumber yards; newspaper, hotel, saloons, doctor, dentist, drug store; Tobar will have three thousand population in five years, one thousand free homesteads in this valley; do your own locating. For information address CORNELIUS HOAGLIN, Los Angeles.

FOR SALE—OR EXCHANGE—AN ESTABLISHED furniture-house, has been doing business for over $100,000 a year; good lease if you want it; stock will invoice about $30,000. Owner wants to retire; will take some cash, balance city or country real estate. No agents need answer, for I will deal with owners only. Address AJ, box 402, TIMES BRANCH OFFICE.

EASTERN CONCERN WITH AN ESTABLISHED business in Chicago, St. Louis, Kansas City and Denver, wishes to interest party with quality with some capital and act as business manager in Los Angeles or San Diego. Business is permanent and clears big profits; connection will be demonstrated to your entire satisfaction by calling in person on L. A. VANDIVER, Room 1118 Hotel Clark.

FOR SALE—UP-TO-DATE GROCERY AND MEAT market; average sales, $74 day, all cash; new store; new stock and new fixtures; for cash, or I will trade for a good lot in Alhambra car. SHORB STORE, Shorb.

FOR SALE—OR COMPLETED NEW CAFETERIA, best location in Long Beach, business commenced month during summer. Need $1000 cash now, have equipment. Call LUNCH ROOM, PACIFIC ELECTRIC BLDG., Los Angeles. Ask for West.

PICTURE THEATER TO LEASE—WILL GIVE OPtion to buy for less than it cost to furnish; 725 seats, high class throughout; must leave on other business. Address AL, box 217, TIMES BRANCH OFFICE.

I CAN OFFER EXCEPTIONAL OPPORTUNITY TO responsible party with $10,000 cash, who desire to take over control of corporation paying large dividends, including salary of $3000 per annum. Address R, box 527, TIMES BRANCH OFFICE.

WANTED—A MAN WITH FROM $2000 TO $25,000 to take my place in one of the strongest corporations in the city; your money secured and a fine position if you can qualify. "Address R, box 519, TIMES BRANCH OFFICE.

DRY GOODS STORE IN PROGRESSIVE SO. CALIcity of 6000 population, about $3000 new stock; long lease; cheap rent; will sell within limits of other business. Address L, box 167, TIMES OFFICE.

MOVING PICTURE THEATER, LARGE ONE, DOing good business, long lease, low rent. A snap. No agents. The owner. Price $2000. Address R, box 532, TIMES BRANCH OFFICE.

ONE THOUSAND BUTTS HALF INTEREST IN REST on Sunlight Buildings, rent $30; on truck; also well established, good office man preferred. Address KK, box 115, TIMES OFFICE.

RESPONSIBLE NIGHTWATCHMAN'S BEAT, CLEARing $40 a month; am tired of night work; sacrifice for $20. Address L, box 105, TIMES OFFICE.

CLEARS $3600 YEAR, $6000 CASH, BALANCE terms or income property; for lease and furniture San Diego Hotel. See Fort.
F1940. DOSER REALTY COMPANY. M. 7740.

SPECIAL OPENING, GENT SOME MONEY AND services, can buy interest highly established business, clears $100 weekly. Particulars, 355 S. BROADWAY, Room 202.

DRY GOODS AND FURNISHING STORE FOR sale. Good paying business. Must sell. Leaving city. Address R, box 599, TIMES BRANCH OFFICE.

FOR SALE—BY OWNER, IN ROOMING-HOUSE district, first-class bakery, doing a good counter trade, light line of groceries and steam table; also auto truck and good retail route. Terms WILSHIRE 1202.

$1000—RESTAURANT WITH LIQUOR LICENSE; Pasadena, sales $50 to $80; big money maker; 5-year lease; some terms. THE PIONEER, 101 San Fernando Bldg.

FOR SALE—OR EXCHANGE—$2000 WORTH OF trunks and leather goods; want $2000 cash, balance exchange. THE TRUNK SHOP, 231 W. Seventh st. F2930.

WANTED — TERRITORIAL AGENTS WITH GOOD credentials to handle $50 bungalow floors, furnace; agents only with good local references need apply. C. R. BAXTER, JR., & CO., 1118 S. Hill.

$5000 PER YEAR, $150 WILL EQUIP YOU, NICE clean business, competition small. Hustler can make $250 to $300 monthly. FRED G. WEIR, 300-301 H. W. Hellman Bldg.

WANTED—SALESMAN, WITH $2000 TO $5000, TO invest in established specialty dry goods business. Good sound money maker. Don't fail to investigate. Address J, box 213, TIMES OFFICE.

FOR SALE—DANDY LITTLE CASH GROCERY, 4-room flat above, good lease, low rent, corner location; no close competition. Owner, SOUTH 4004.

FOR SALE—OR EXCHANGE—AN OLD, WELL ESTABLISHED FEED AND FUEL BUSINESS; DOING PROFITABLE BUSINESS. CALL AT 1618 N. MAIN; PHONE EAST 2085.

FOR SALE — LAUNDRY ROUTE, TEAM AND wagon, wet wash, rough and finished, exclusive territory, part cash. Inquire R. WILLIAMS, 1164 West 30th, or Modern Wet Wash.

FOR SALE—GARAGE, GOOD LOCATION, GOOD building, doing good business. Can show you; only $450. See HARRIS, with De Long & Bradbury, 625 Union Oil Bldg.

FOR SALE—HALF INTEREST IN HARDWARE AND plumbing business for $2500 that I can prove is worth over $3500. DE LONG & BRADBURY, 625 Union Oil Bldg.

LARGE AIRSHIP, ALMOST COMPLETED, FOR passenger carrying. Need little more cash. Ideal deal. See or address J. C. PARKER, Ascot Park, city.

I HAVE THE PROPERTY AND EXPERIENCE; want party with money to develop date growing in Coachella Valley. Address L, box 91, TIMES OFFICE.

FOR SALE—A GOOD CITY TIMES ROUTE, ON easy payments. Address J. B. SNYDER, Times Office.

FOR SALE—CLEANING AND PRESSING BUSINESS, southwest; about $20 per week; $125 cash, $150 terms. 1339 W. 54TH ST.

TELEPHONE "WANT ADS."—
for insertion in the Sunday Times should be ordered before the ninth of business Saturday night.

FOR SALE—GOOD GROCERY AND DRY GOODS stock at a bargain. Phone SOUTH 356; HOME 25184.

A RESTAURANT, DOING GOOD BUSINESS, IF sold at once a bargain. Owner, 1426 E. 17TH ST. Phone South 5086.

TWO-CHAIR BARBER SHOP; FIRST-CLASS PRICES; no Sunday work. Call or address O. R. NISKERN, 226 E. 53d st., S. Main-st. car.

FOR SALE—CANDY AND FRUIT STORE; FINE trade; good location. 1107 NORTH SPRING ST.

FOR SALE—LEASE—WOODWORKING SHOP WITH tools for sale, reasonable rent. 315 E. 33D ST.

BUSINESS CHANCES—
Wanted and Miscellaneous.

WANTED—MOVING PICTURE THEATER, TERMS, location, full details, first letter. Will deal with principals only. Address R, box 537, TIMES BRANCH OFFICE.

WANTED — PICTURE SHOW—HAVE TWO GOOD pieces of out-of-town property to exchange on picture show. PHONE A 1878.

WANTED—GROCERY FOR $2100 EQUITY IN WEST Alhambra home; might pay some cash. RUTH, Shorb, Cal.

WANTED—CASH GROCERY FOR CLEAR LOT, S.E. cor. Ardmore and Carroll sts., 40x150; value $2000. OWNER, Broadway 3201.

SWAPS—
All Sorts.

FOR EXCHANGE—WILL TRADE MY BEAUTIFUL 50-foot lot, clear, between L. A. and Venice, on street car line, and 10 acres of good fruit land, 6 miles from Lakeview, Or., and a lot in the town of Lakeview, Or. All clear for $2000; will accept L. A. Investment stock, or what have you? Address L, box 168, TIMES OFFICE.

FOR EXCHANGE — 21 JEWEL VANGUARD WALTham open face watch; will guarantee perfect timepiece. 1906 16 gauge gun or diamonds; will pay cash difference. E. F. AHRENS & SONS, 4501 Moneta ave. 29458.

FOR EXCHANGE—OR SALE—TWO NUT VENDING machines, bringing in $5 a month; for what have you? Address L, box 184, TIMES OFFICE.

FOR EXCHANGE—$157 EQUITY IN MODERN 5-room bungalow, large lot and barn; $50 cash. What have you? owner, 1916 SOUTH 36TH.

FOR EXCHANGE—500 SHARES STOCK OF ALHAMbra Construction Co., for sale or trade for diamonds or piano. 1640 E. 20TH ST.

FOR EXCHANGE—$120 EQUITY IN GOOD $500 beach lot for good furniture. 5260 WALL ST.

SWAPS—
All Sorts.

FOR EXCHANGE—D. W. JONES.
He pays the freight both ways. Ship him your SCHOOLBOOKS OF ALL KINDS AND HE WILL SEND YOU by parcel post full value in staple GROCERIES at lowest market in exchange.
Send him a list of any books you want to get rid of and he will pay highest cash or exchange value.
Remember JONES, he pays the freight by parcel post.
D. W. JONES, 322-324-326 Temple st., Los Angeles.

FOR EXCHANGE—
The famous painting "The Awakening of Psyche." I will trade this painting for diamonds or clear realty. This masterpiece painted by Seignac, valued at $10,000, ought to bring in at a conservative estimate $5000 a week during the fair.
Do not call, write only.
E. M. MAGUIRE, 1207 W. 3rd st., Huntley Apartments, L. A.

FOR EXCHANGE—VICTOR GRAPHOPHONE AND 28 records for 15 chickens. 2606 E. THIRD ST.

MONEY TO LOAN—
Real Estate and Improvements.

TO LOAN—WANT APPLICATIONS. WE HAVE calls for loans of $1000 to $5000. List with us for quick action. Rate 7 per cent. Brokerage 2 per cent. C. E. WILLIAMS, Mgr. Loan Dept., A. E. HALSEY CO., Main 191, F6107.

WE HAVE FOR IMPROVED PROPERTY.
$2000 and $2500, southwest.
Any amount to $15,000 at 7 per cent., Wilshire district.
$12,000 at 7 per cent.
WARREN H. COOK and DON W. CARLTON,
A3702. 406-7 Story Bldg. Main 4229.

MONEY TO LOAN—
FIRST MORTGAGES, 6 AND 7 PER CENT.
$1000 TO $100,000.
AMERICAN MORTGAGE COMPANY,
611 and 613 S. Hill st.

PLENTY OF MONEY FOR
MORTGAGE LOANS.
Second mortgage loans larger than usual.
A second loan is often cheaper than a new first.
A. B. CHITTENDEN,
F4290. 201 Hibernian Bldg.

TO LOAN—$500 TO $25,000.
At Current Rates.
We Make Building Loans.
We buy Mortgages.
We Buy Trust Deeds.
SOUTHERN CALIFORNIA INVESTMENT CO.,
416 Laughlin Bldg.
A1045. Broadway 4175.

IF YOU NEED SMALL OR LARGE AMOUNTS OF money for a short or long time, call on R. W. CROWE, 938 Security Bldg. Broadway 7706, F4046.

WE HAVE THE FOLLOWING SUMS TO LOAN ON improved properties, $2500, $6000, $8000, $2000, $2000 and $4000. Have about $10,000 for short time, high rates, first mortgages, seconds and trust deeds.
ESTES & ARNOLD, A3403.
Main 4905. 1101 Trust and Savings Bldg.

HAVE $150,000 TO LOAN AT 7 PER CENT. ON close in business or income property; will divide to suit.
Mr. King, with
EVANS-MOSS REALTY CO.,
631 H. W. Hellman Bldg.

WE HAVE PLENTY OF MONEY ON HAND FOR good second loans; $500 to $2000; will investigate same day application is made. I am not a moneyman; therefore, I wish to dispose of this store. Good business. Call SUNSET HOLLY 1131 after 7 p.m.

FOR SALE—SAWMILL PLANT IN OREGON, IN operation, sawmill 30-M capacity; planing mill, full logging equipment, stock, 250,000 feet, lumber feet, mostly fir, with considerable sugar pine; more timber to be cut; splendid, going proposition that is well worth investigating; price not for details. Address D, box 224, TIMES OFFICE.

PICTURE THEATER — $3500, TERMS; CHOICE location; owners only receipts $1200 month; attraction; capacity 550; equipment of the best; moderate rent; lease 5 years; can absolutely show the entire country for investment. Address R, box 517, TIMES BRANCH OFFICE.

THEATER EXCHANGE, 202 Lankershim Bldg., 120 W. Third. (Exclusive Theater Brokers.)

FOR LEASE—PICTURE THEATER, FULLY EQUIPped, seating 300, fine business location, no other show within a mile. Will give 5-year lease; cash and good references to start in business. Will also give option to buy. See RANSEN at 220 Douglas Bldg.

FOR SALE—NICE CORNER GROCERY AT A BARgain; doing $100 business per day; will invoice; reason for selling other business. Owner has other business and will stand close investigation. If you are looking for something good to make money, come and stay a week and be convinced. Call at 2504 N. BROADWAY. Phone East 906.

FOR SALE—GROCERY DOING $1500 CASH monthly; building, rent $30a135. Two flats furnished, butcher shop in connection, rented, unequaled proposition. Price $6150. Cash or acceptable terms. Particulars. COAST REALTY CO., 1385½ S. Spring.

FURNITURE AND LEASE OF ONLY HOTEL AT Wasco, the gateway of the Lost Hills oil fields; 21 rooms, modern, fine location; must sell; only hotel in town; $1500. J. A. LYNCH, 1810 I st., Bakersfield, Cal.

A CHANCE TO MAKE A FORTUNE! MAIL order formula and plans; no canvassing; big gain. Write

STOCKS AND BONDS—
Mortgages.

...Classified Liners.

...Furniture.

...Miscellaneous.

...Automobiles.

...Motorcycles.

...Wagons and Carts.

...Agricultural Implements and Vehicles.

...Horses, Mules, Cattle, Etc.

...Poultry—Poultry Supplies—For Sale, Exchange, Wanted.

Classified Liners.

THINGS ON WHEELS—All Sorts.

Automobiles.

MR. BUYER—

We are offering this week, for quick cash sales the following cars at special reduced prices:
One Palmer-Singer Six, four-passenger.
Kissel Kar Forty, four-passenger.
One National Chassis six-cylinder.
One Apperson Jack Rabbit.
One Franklin, five-passenger.
One R. & L., electric coupe.
One Columbus Victoria.

We are in a position to furnish prices on these cars that will astonish you, and have been ordered to absolutely close out this lot before March 1st. Get busy Mr. Buyer. Here's an opportunity worth while.
They must be sold at prices regardless of value.
F2081. Phone or call. Main 826.
AUTOMOBILE CLEARING HOUSE ASSN.,
1039 South Broadway.
THE HOUSE FOR BARGAINS.

OUR FEBRUARY BULLETIN IS DEVOTED ENTIRELY to descriptions of Rebuilt Locomobiles and other high grade used motor cars. It contains detailed specifications of each car, together with the prices. You actually owe it to yourself to send for this bulletin before purchasing any type of car.
THE LOCOMOBILE CO. OF AMERICA,
Main 5088. Pico at Grand. F2875.

CHEAP FOR CASH—

We have one of those low rate Studebaker "20" roadsters, late 1912 model. Fully equipped, including demountable rims, extra tire and rim; car has been thoroughly overhauled and repainted in our shops and carries our famous six months' guarantee; will be sold at a price that will astonish you.
AUTOMOBILE CLEARING HOUSE ASSN.,
1039 South Broadway.
THE HOUSE FOR BARGAINS.

BARGAINS EXTRAORDINARY—

Late 1913 Overland "20" touring car, fully equipped, including electric lights and starter. This car has had the best of care and can hardly be told from new, if you want to buy a car see this one at
1039 SOUTH BROADWAY.

MR. BUYER—

Is a second-hand automobile a safe and practical investment? Would you like to know? After 23 years' experience in the Automobile Business, seven years of which have been spent in Los Angeles, we feel competent to answer this question.
And will be very glad to do so if you will call at either of our stores.
AUTOMOBILE CLEARING HOUSE ASSN.,
1039-41 South Broadway. 1006-8 South Olive.

FOR SALE—AT A GIVEAWAY PRICE OR FOR one-third real value, one of my two cars. I need money bad; one 6-cylinder high grade 7-passenger, really worth $1800, sell for $600. This would make a good hotel bus, hire car or to use in long distance hauls, very reliable; the other a smaller car, late date, 4-cylinder roadster straight line body with all extras. Will sell this car at one-third its real value now, cost over $2000. If you want to take advantage of this great sacrifice, see these bargains. 942 S. LOS ANGELES ST., near Tenth st.

USED TRUCKS—
2 Moreland 2 tons and one 3-ton, 1912.
1 Moreland 4-ton dump tail.
1 Auburn 1-ton, good shape.
1 Buick, 1-ton, excellent condition.
1 Johnson, 1½-ton, good.
1 Moore, 1½-ton, good.
Time payments.
L. A. AUTO BROKERS,
1034 S. Los Angeles st.

FOR EXCHANGE—AUTOMOBILES, HOUSES, LOTS, acreage, list what you have to exchange in this line with me; I will get you what you want.
W. L. ROSS,
923 Marsh-Strong Bldg.
A1332. Edwr. 1762.

AUTOMOBILE WANTED—
Will give fine rent-front lot (suitable for flats) located next to N.W. corner 39th and Budlong ave., value $2500; mtge. $1250; 3 years; look at it.
H. GRAY, Owner,
A 3371. 4295 S. Grand ave. 29126.

LATE 1913 CASE 40, TOURING CAR, FULLY equipped, including electric lights, self-starter, demountable rim, etc.; this is a strictly high-grade car, and must be sold and will be delivered without reserve or limit.
MOTOR CAR CO., Auctioneers,
Main 7726. Home 14151.

ELEUTH BUNABOUT. NEAT LITTLE BUNabout in fine condition, just the thing for lady or children; $250 takes it this week.
AUTOMOBILE CLEARING HOUSE ASS'N.,
1006-1008 South Olive st.,
The House of Bargains.

FORD OWNERS—DO YOU BURN DISTILLATE? WE equip your car while you wait; every burner guaranteed.
See L. MIDDLECOFF & CO.,
1044 S. Olive st.
F2229. Main 5525.

FOR SALE—AMERICAN 6-CYLINDER, 4-PASSENger 1914 model; just as good as new and looks it. Stanp.
AMERICAN AGENCY,
F6851. 310 W. Pico. Main 577.

FOR SALE—DETROIT SHAFT-DRIVE ELECTRIC, 1912, Coupe, beautifully appointed. Will rent to responsible party, $100 per month, or sell $850, or $950 with best-grade charging plant.
SOUTH 0637—21167.

IF YOU WANT TO TURN THAT CAR INTO CASH or money-making real estate see BROWN with C. A. PETERSON & CO., 424 W. 6th st. Phones A2457, Main 1526.

FOR EXCHANGE—TWO FINE LOTS IN SOUTH Hollywood for 1913 Cadillac Roadster. Chalmers, or any good roadster or 5-passenger car. 1222 THIRD AVE. Phone 74747.

FOR SALE—AT GREAT SACRIFICE—7-PASSENger auto, electric lights, self starter—or will consider city property. BAER INVESTMENT CO., 230 Consolidated Realty Bldg.

FOR SALE—BARGAIN $450, PIERCE-ARROW, 5-passenger, 1912. Beach high tension magneto, first-class condition. Must sell. WAGGONER, 521 Grant Bldg.

1912 OAKLAND 45, 7-PASSENGER, FULLY EQUIPped, looks and runs like new, cheap. 1054 S. LOS ANGELES ST.

FOR EXCHANGE—BRAND NEW FORD ROADSTER for Vacant lot, might consider cottage. F2547, MAIN 615.

FOR SALE—1911, 5-PASSENGER CADILLAC, FIRSTclass condition, fully equipped. Call south 4828, or address 3715 ENCINO ST.

LOCOMOBILE, 5-PASSENGER, 1911. 30-H.P., beautiful car, cheap. 1040 S. FLOWER. 90249. Main 7877.

1912 WARREN ROADSTER, SAME AS NEW, RUN less than 6000 miles, for $550. 1034 S. LOS ANGELES ST.

WILL TRADE STUDEBAKER FIVE-PASSENGER touring car, late model, perfect condition. W. E. SPARKS, 1026 S. Olive st., F5076.

$1 DOLLAR TAXI CAB CO., $1—
F7624. Broadway 6500.
Always reliable night or day.

1914 STUDEBAKER "25," DRIVEN 2 MONTHS; will sell at a big discount. 1040 S. FLOWER. 90249. Main 7877.

1912 STUDEBAKER 20, PERFECT CONDITION, good paint and tires; time or cash. 1034 S. LOS ANGELES ST.

LOZIER — 7-PASSENGER, IN FINE CONDITION; for sale. Make an offer. 1040 S. FLOWER. 90249. Main 7877.

WANTED—TO BUY LOCOMOBILE TOURING CAR or roadster, model 1908 to 1914. Bring your car to 1350 W. WASHINGTON.

FORD ENGINE, MODEL T, LIKE NEW, ONLY $70. 709 S. OLIVE ST.

FOR SALE—HAVE SLIGHTLY USED 5-TON truck will sell on liberal terms. Address K.K., box 122 TIMES OFFICE.

WILL TRADE 3-TON TRUCK FOR GOOD AUTO. Liberal terms on balance. Address K.K., box 115, TIMES OFFICE.

1910 TOURIST, 5-PASS., FINE CONDITION, DEtachable tonneau; thoroughly overhauled; cheap. 1054 S. LOS ANGELES ST.

MY 1912 FIRESTONE COLUMBUS, CAN BE bought on terms. Call WEST 6237, or apply 1248 PICO. Ask Mr. Darfee.

MATHESON, 6-CYLINDER, 5-PASSENGER, IN fine shape. The car is right and so is the price. Can be bought on any kind of terms. Apply 1400 ALBANY, Apt. 17. Tel. West 6237.

I WILL 6-CYLINDER, 5-PASSENGER, CAN BE bought on terms to suit you. 1243-45 PICO ST. West 6237.

MY 1912 STODDARD-DAYTON, CAN BE BOUGHT on terms that will suit you. Apply 1400 ALBANY, Apt. 17. Tel. West 6237.

WE WANT YOUR CAR REPAIRING AND MACHINE work. Your own price pays; if not satisfied don't pay anything. 2110 WEST 7TH. Phone 53401.

HUPMOBILE ROADSTER, FINEST CITY CAR YOU can find. 1054 S. LOS ANGELES ST.

FOR SALE—30-H.P. CHALMERS AUTO. WANT cash. Will sacrifice. Make offer. 1048 47TH AVE. West 3481.

BUICK, WITH RACING BODY, GOOD CONDITION, for quick sale, $375. Phone WILSHIRE 5277.

AUTOS, PARTS, ENGINES, TIRES, ETC., BOUGHT, exchanged. METZ, 921 S. Main. F1968.

WANTED—LATE MODEL ROADSTER OR TOURing car for cash. 1034 S. LOS ANGELES ST.

MUST SELL LIGHT ROADSTER, 4-CYLINDER, Bosch magneto, bargain, terms. 526 WEST 49TH PLACE.

WANTED—WORK FOR PACKARD TRUCK, 4-YARD body; $2 hour or contract; any kind. PHONE 53375.

STUDEBAKER 30 STRIPPED RACY ROADSTER, fully equipped; classiest car in town. 1215 S. FLOWER.

REPAIR WORK AND LATHE for rent. Expert foreman. PHONE

AUTO PARTS.
Parts and supplies cheap. 709 OLIVE ST. M. 5314.

CADILLAC WANTED—WILL PAY CASH FOR 1913 or 1914 model, 5-passenger touring car. Address R. box 529, TIMES BRANCH OFFICE.

MAXWELL RUNABOUT, FINEST LITTLE CITY car, perfect condition, cheap. 1034 S. LOS ANGELES ST.

1913 25-H.P., 5-PASSENGER STUDEbaker, electric lights, $625, 1026 S. Olive.

1913 6-H. 1918 FORD, CHEAP FOR cash. 1918 Dr. E. BROSTROM, 411

THINGS ON WHEELS—All Sorts.

Automobiles.

HOWARD AUTO CO.

WE HAVE A LARGE ASSORTMENT OF LATE MODEL BUICKS AT BARGAIN PRICES.
SEE WHAT WE HAVE TO OFFER BEFORE BUYING.
WE ALSO HAVE THE FOLLOWING LIST OF OTHER MAKES OF CARS:

Chalmers 30, 4-passenger $600
Packard 40, 7-passenger $650
Duro 30, 4-passenger $250
Royal 40, 7-passenger $400
Halliday 30, 5-passenger $650
Lexington 30, 5-passenger $500
Moline 30, 4-pass., with detachable tonneau.. $375

ALL CARS GUARANTEED TO BE IN SATISFACTORY MECHANICAL CONDITION ON DELIVERY.
1323 S. FLOWER ST.
PHONE HOME 60009.
MAIN 9040.

BARGAIN FOR CASH—

1913 Studebaker "20" roadster, fully equipped, car has been driven but a short while here in the city; looks and runs like new.
AUTOMOBILE CLEARING HOUSE ASSN.,
1039 South Broadway.
THE HOUSE FOR BARGAINS.

WANTED—50 OVERLAND CARS TO BE EQUIPPED with Standard Distillate Burners. One week trial given.
SEE L. MIDDLECOFF & CO.,
1044 South Olive street.
F2229. Main 5525.

FOR EXCHANGE—MERCER CAR, DANDY; ALSO 5-passenger Ballday; want real estate. L. A. and assume mortgage for quick deal. If you want a good car see C. S. PHILLIPS, 345 Douglas Bldg.

WANTED—TO PURCHASE PACKARD, 5-PASSENger, at low figure. Have cash to offer for good bargain. No dealers need apply. Phone 557081, or write J. MAUPIN, 660 Park View.

FOR EXCHANGE—GOOD FIVE-PASSENGER AUTO. Want Los Angeles lot. Address L, box 161, TIMES OFFICE.

1913 METZ, FULLY EQUIPPED; SAME AS NEW, terms. 1094 S. LOS ANGELES ST.

FORD, $160, BARGAIN, IN FIRST-CLASS SHAPE, at 709 S. OLIVE ST.

For Hire—Automobiles.

TAKE AN AUTOMOBILE RIDE FOR BUSINESS OR pleasure in our new five-passenger car, with careful driver for only $1 per hour. Make appointment ahead if possible. Know city and country thoroughly. MR. STILWELL, Wilshire 942. Home 56757.

FOR HIRE—NOTICE FOR TRANSPORTATION TO see Vanderbilt race, ring up EAST 2036. $1 round trip; by auto truck; good chance to see races.

FOR HIRE — 5-PASSENGER STUDEBAKER, WILL go any place, any time, $1.50 per hour, day; $2.50 per hour, nights; special rate by the day. Phone SOUTH 5256.

FOR HIRE—5 AND 7-PASSENGER AUTOS, REAsonable rates, and service; we want your work, you will like ours; give us a trial. WILSHIRE 5089. 52491.

$1— DOLLAR TAXICAB CO. —$1
Broadway 6500. F7654.
Rent cars by the day or week.

FOR HIRE—5 AND 7-PASSENGER AUTOS, VERY CAREFUL DRIVER. RATES REASONABLE. PHONE WILSHIRE 4305.

FOR HIRE—MY NEW 7-PASSENGER MACHINE, ANY PLACE, ANY TIME. $2.50 PER HOUR. PHONE 31208.

FOR HIRE, $2 PER HOUR, TWO FORDSON, 5-passenger touring cars, Broadway 1217. F7430. 951 S. Flower. Deighton McD. Jones.

FOR HIRE — ABBEY AUTO RENTAL CO., LIMOusines, taxicabs, touring cars. WILSHIRE 142. 51206.

FOR HIRE—5 AND 7-PASSENGER AUTOMOBILES, careful drivers, rates reasonable. GEO. F. WILLIAMSON. 54614. Wilshire 5207.

YOUNG MAN WITH DANDY MACHINE, WILL take you to the places of interest, day $1.50 per hour. $2.50, evenings. PHONE 73899.

FOR HIRE—NEW, 5-PASSENGER STUDEBAKER "20," $2 per hour. Careful driver. EAST 285; HOME 21161.

FOR HIRE—5-PASSENGER, 1912 CARS, $1.25 PER hour. PHONE 22883.

FOR HIRE—NEW 5-PASSENGER OVERLAND AUTOmobiles, $1.50 per hour. SOUTH 5976.

FOR HIRE—NEW FORD TOURING CAR, WITHOUT driver, $25 week or month. SOUTH 5976.

FOR HIRE—5-PASSENGER NEW TOURING CARS, careful drivers, $1.25 per hour. PHONE 77071.

Motorcycles.

FOR SALE—$85 WILL BUY MY HARLEY-DAVIDson motorcycle, in first-class condition. McCARTY, 703 W. 18th st. West 5809.

Wagons and Carts.

FOR SALE—HORSE GOOSE NECK TRUCK, NEW spring wagon, holds 18 fruit boxes; price $85; second-hand spring wagon, buggies, 2-ton wagon. 310 SAN PEDRO ST.

GOOD HEAVY FARM WAGON, $85; FULL LINE harness. Also new and second-hand farming tools at SCOTT'S PLACE, 135 S. Los Angeles.

FOR SALE—Agricultural Implements and Vehicles.

FOR SALE—FIFTY NEW CHAMPION MOWING machines at $50 each at SCOTT'S PLACE, 135 S. Los Angeles st.

LIVE STOCK FOR SALE—Horses, Mules, Cattle, Etc.

FOR SALE—ONE SPAN OF MARES, WEIGHT 2000; one span or 4 and 5-year-old mules; weight 2400; one 4-year-old horse, weight 1600; one 5-year-old horse, weight 1400; one pair of mules, weight 1600; one span of small mules, would make good laundry or delivery team; price $100; several general-purpose horses; one nice black driving horse; 2 saddle-broken saddle horses. Call at 1420 SAN PEDRO ST.

FOR SALE—
GIROUX & COMPANY,
Dealers and Exporters in Sonora cattle; can deliver any amount, f.o.b. Nogales, Arizona. Write or wire for prices.
LOUIS J. GIROUX, Mgr.
Nogales, Ariz.

FOR SALE—TEAM OF DAPPLE GRAY MARES, 6 and 7 years old, weight 2800 lbs.; team of sorrel mares, 6 and 7 years old, weight 2800 lbs.; one black horse, 7 years old, weighs 1500 lbs.; one single driving horse, 7 years old, weighs 1150; 10 head of good work mules, two buggies and one set of chain harness. Call 2240 E. NINTH ST.

FOR SALE — HANDSOME DARK JERSEY COW, second calf, giving 4 gallons rich milk daily, makes 12 pounds butter per week; gentle, easy milker. Give written guarantee with her. 123 N. PRITCHARD ST. North Broadway car. Phone East 2474.

FOR SALE—
Don't forget today.
Big auction.
Cor. 15th and San Pedro sts.
Main 9345.
M. H. MATHEWS, Auctioneer.

FOR SALE—TWO 6-GALLON COWS, JUST FRESH today; also 8 others, fresh; will exchange for smaller cows or sell cheap; one or all. 2122 N. MAIN. Phone East 406.

FOR HIRE—40 HEAD OF GOOD YOUNG MULES, with harness, to responsible parties, terms reasonable. PERRY B. LOWE, 2350 E. 9th st. Phone Broadway 977.

FOR SALE—PAIR SORREL HORSES, WEIGHT 2200 lbs., good plow team or all purpose team. Both gentle for lady, $85; also their harness cheap, $2.25; studebaker wagon, sacrifice $50. Watts car to 64th st. 6427 COMPTON AVE.

FOR SALE—MILLING DRIVING AND SADDLE HORSE; woman can drive him anywhere; also buggy, harness, saddle and two fine Navajo rugs. WEST 2018.

FOR SALE—TEAM OF WORK HORSES, WORK single or double, harness, 3128 double harness, wagon $20; good buggy, $20. 547 CENTRAL AVE.

FOR SALE—NICE BLOCKY-BUILT MARE, WEIGHS 1150 lbs., 8 years old, good buggy and hadness. Call 856 E. 22ND ST.

FOR SALE—FOR RENT; 20 HEAD OF HIGH CLASS mules for short or long term. Inquire of FRANK OSWALD, 405 O. T. Johnson Bldg.

FOR SALE—ONE PAIR OF YOUNG HORSES, 5 years old; weigh from 1400 to 1600 pounds; $400. Inquire 2518 SAN PEDRO ST.

FOR SALE—NICE JERSEY COW, JUST FRESH, calf 8 weeks old, cheap, $75. 758 EAST 21ST.

POULTRY—POULTRY SUPPLIES—For Sale, Exchange, Wanted.

FOR SALE—

THERE'S PROFIT IN POULTRY.

Start at Van Nuys, the Petaluma of Southern California. See W. P. WHITSETT, 319 S. Hill st.

FOR SALE — 58 MacFARLANE'S WHITE LEGhorns, 12 Goodarcos Rhode Island Reds, all laying, incubator; feed cutter, cheap; ¼ acre, house fully equipped for rent $15 per month. 416 N. GLENDALE AVE., Tropico. Home Phone Glendale 554.

FOR SALE—KELLERSTRASS WHITE ORPINGTON eleral laying pullets, one cockerel, very fine stock, all for $25. Stock sells $3 setting. 5431 FIFTH AVE., near Jefferson.

FOR SALE — THOROUGHBRED HATCHING EGGS from barred and Golden Plymouth Rocks and mammoth quackless ducks. 29934, VERMONT 94.

WANTED—SECOND-HAND PETALUMA BROODER, capacity 250 chicks. C. H. SPENCER, Lamanda Park. Phone Pasadena Exchange, Fair Oaks 3W3.

WANTED—TO BUY POULTRY AND RABBITS BY CENTRAL AVE. MARKET, 1543 Central ave. South 871.

FOR SALE — THOROUGHBRED TOULOUSE GEESE cap. BOYLE 1184.

POULTRY—POULTRY SUPPLIES—For Sale, Exchange, Wanted.

FOR SALE—THOROUGHBRED PARTRIDGE WYANdotte eggs for setting, $2 for 16. Two good cockerels to sell. C. D. GRAHAM, 220 E. Piedmont, Pomona, Cal. Phone 7397.

Dogs and Dogs at Stud.

FOR SALE—3 BEAUTIFUL TOY POODLE PUPpies, have been left at my kennels to be disposed of; pedigreed from champion stock; extra small. Price $5. VERMONT 852.

Rabbits, Hens, Goats, Etc.

FOR SALE—RABBITS, FRYERS, BROILERS AND breeding stock rabbits of all descriptions. 5457 SOUTH PARK AVE.

RABBITS AND HATCHES FOR SALE. 1815 E. THIRD STREET.

LIVE STOCK WANTED—

WANTED—HIGHEST PRICES PAID FOR HORSES, harness and vehicles of any kind. Horses and wagons for hire. Main 9345. COR. 15TH AND SAN PEDRO STS.

WANTED — CALVES, BEEF COWS AND BULLS, highest cash prices paid. JULIUS BACK, 8715 Woodlawn ave. South 0937. 25040. South 5066.

WANTED—A GENTLE SADDLE HORSE OR MULE; weighing not less than 1200 lbs. Phone CUNNINGHAM, Edwy. 1982, or Home A2009.

WANTED—BEEF COWS, CALVES, FRESH COWS, highest prices paid. HANNON BROS., 1052 E. 20th. South 8291.

ATTORNEYS—And Counselor-at-Law.

FREE ADVICE— FREE ADVICE.
Free consultation and advice. Ascertain your rights. Safeguard your property. Secure your interests. Fees reasonable. General practice. E. HARDESTY, Attorney, 529 Higgins Bldg., Second and Main.

PROMPT ATTENTION, OLD ACCOUNTS, ROBERTS, 508 Mason Bldg. Main 8015. F2920.

FREE LEGAL ADVICE—ALL CASES; EFFICIENT service. 626 SAN FERNANDO BLDG.

BOILERS—And Boilermakers.

L. A. BOILER WORKS, MANUFACTURERS OF boilers and tanks. Special attention to repair work. 119 REDONDO ST. Phone East 2256. A1820.

DRESSMAKING—And Dressmakers.

DRESSMAKING — TO INTRODUCE OUR WORK will make two dresses for price of one for every customer bringing goods during the next ten days. 600½ E. 30TH ST.

FIRST-CLASS DRESSMAKER WISHES WORK IN private families. MISS VANE, References. Phone Broadway 4884.

WANTED — SEWING, DAY OR HOME. TAILORING or dressmaking, good lines, fit and workmanship or no pay. MAIN 5901. 709 W. Eighth.

WANTED — C.P., COMPETENT DRESSMAKER, would like sewing in family, garments repaired or altered. MRS. LEWIS, 345 S. Flower.

EDUCATIONAL—Schools and Colleges.

KENSINGTON DAY AND BOARDING SCHOOL. Grades. General Courses. Outdoor Kindergarten. Hours 9-12-5. PHONE WILSHIRE 4005.

EXPERT TUTORING IN ALL BRANCHES OF mathematics and science; rates reasonable. Address R. box 587, TIMES BRANCH OFFICE.

COLLEGE PREPARATORY, HIGH SCHOOL, LATIN, history and English. MISS INGERSOLL, 953 S. Bonnie Brae. 51572.

LOST, FOUND, STRAYED And Stolen.

LOST—LARGE PLAIN WHITE ENVELOPE CONtaining agreement for sale of real estate, grant deeds, copy of will and other papers. Of value except to owner. Left Friday or Saturday last week. Reward awaiting at 465 CENTRAL AVE.

LOST — OR STOLEN — BAY MARE; STAR FOREhead, white bread, weight about 1050 lbs.; brand left hip; shoes; reward, return or information regarding. Home A1847. 212 N. SAN PEDRO ST., L. A.

LOST—PROBABLY BETWEEN SANTA MONICA AND Los Angeles, Sunday, book containing railroad passes, Masonic papers and $20 bill. Will finder kindly leave at BURLINGTON OFFICE, 626 Spring St., and receive reward.

LOST—FROM MASON OPERAHOUSE, SOUTH ON Broadway to Seventh, Wednesday afternoon, one diamond studded platinum lavallier, scroll design. Suitable reward for information to E. H. HUNTER, 1020 Union Oil Bldg. Phone F4495.

LOST—LADY'S GOLD BAR PIN WITH PEARL and two diamonds. Finder please return to MRS. JOSEPH A. HURLEY, Howell Terrace, 1122 W. Seventh st., and receive reward.

FOUND—A BICYCLE, WASHED UP BY THE FLOOD; can have same by proving ownership and paying for this ad. Boyle 3151. Call 4204 STEVENSON AVE.

LOST—BETWEEN THE VILLE DE PARIS AND Hollenbeck Hotel, 4-inch solid gold scabbard pin and chain. Finder return to HOSIERY DEPT., at 353 S. Broadway, and receive reward.

LOST—FROM 2874 BONSALLO ST., SATURDAY, A parrot. A liberal reward will be paid for return of bird to N. E. Rich, 215 W. First st. Phone A2402 or Main 1644.

LOST—OLD PAPER, "ULSTER COUNTY GAZETTE" around Fourth and Broadway, Tuesday evening. Envelope addressed to H. E. DUSINBURY. Present address 314 Stimson Bldg. Liberal reward.

LOST—LARGE OLD-STYLE COMEO PIN, BITTNER on S. Main st. car or at Miller's Theater, Thursday evening between 7:30 and 10 o'clock. Finder will please phone South 6264.

LOST—A CORAL CAMEO BROOCH, BETWEEN 4112 Normandie and Santa Barbara ave., or Vermont car. Finder return same to 4112 S. NORMANDIE or phone 29416. Liberal reward.

STRAYED—OR STOLEN — 2 BLACK AND WHITE cocker spaniels. Reward. Phone 22480 or call 606 W. 28TH ST.

LOST—BETWEEN LOS ANGELES AND VENICE, bunch of keys. Return to GLENDALE TRANSFER CO., Glendale.

FOUND—STRAY HORSES, ONE BAY HORSE AND one sorrel mare, at the Old Ranch house, Melrose and Gower. WM. CAZAUX.

LOST—PEARL BROOCH, TUESDAY MORNING. Finder please return to 450 CLARK HOTEL. Reward.

FOUND—LEATHER HAND GRIP IN TAXI, WITH bottled goods. Owner call up 28388, pay ad. JACK KEMPTON.

LOST—890 RAILROAD SCRIPT BOOK. REWARD. STAUFFER, Alexandria Hotel.

LOST—MAPLE BASS DRUM ON 12:20 INCOMING Glendale car. Reward. SOUTH 3063.

LOST — AUTO NUMBER PLATE, 31339. PLEASE phone SOUTH 2873 or 21749.

MODELS—And Model Makers.

ORIGINATING, PERFECTING, ELECTRICAL, MEchanical light stamping, gear cutting our specialties. DE LA MATR MACHINE WORKS, 1359 S. Main.

MODELS, GEARS, DIES, NOVELTIES AND SPECIAL machinery made to order. NATIONAL MACHINE WORKS, 614 N. Main.

MACHINERY—And Mechanical Arts.

FOR SALE—DOZEN WHEEL SCRAPERS, 1000 FT. 5 steel tanks, new; 8000 ft. new 1-inch pipe; wheel scrapers, $13.50 to $30; some nearly new, just the thing for orchard work; ranch tools, windmills, tanks, pumps, engines. Save half. DEMMITT, 120 N. Main. A5191, Broadway 1984.

FOR WELL TOOLS AND WATER WELL RIGS, gasoline engines and pumps, see CALIFORNIA TOOL WORKS, 811 N. Broadway. Phone Main 4021.

FOR SALE—MILLING MACHINE, LATHE, POWER drill, at sacrifice. 121 N. SPRING. Main 1578.

WELL DRILLING—

WELL DRILLING—
We have scientific instruments for locating water and will drill your wells in satisfactory manner; prices reasonable. HYDRAULIC ENGINEERING CO., 732 Union Oil Bldg.

MASSAGE—And Other Baths.

BOSTON GRADUATE NURSE, GIVES MASSAGE and medical gymnastics, MRS. MACY, 1816 S. Grand ave. Attendants both sexes. Phone South 2280.

MEDICATED STEAM BATHS, ELECTRIC SWEAT baths, swedish massage, electricity. Attendants both sexes. Open day and night. 111 S. SAN PEDRO.

KALOSKY BATHS, MASSAGE, SWEAT, ELECTRIcal treatments; manicuring, chiropody. Open Sundays. Operators, both sexes. 863 S. HILL, 9 to 11.

MISS VOGEL, BATHS AND MASSAGE, ATTENDants both sexes, 9 to 10. 218 S. BROADWAY, suite 214. Open Sundays.

MME. HIBBARD, ELECTRIC BATHS, MAGNETIC massage, attendants both sexes. 1155 S. GRAND AVE.

MINING—

JAS. IRVING & CO., GOLD REFINERS AND Assayers; cash for bullion and ores. Mines examined. 107 N. SPRING ST. Phone A2871.

ACME ASSAY — FICE, 108 N. SPRING. GOLD, Pbc. gold, silver, $1, and copper, $1.25, and lead, $1.50.

COPPER MINES COMPANY OF CALIFORNIA stockholders, important information. Address E. box 188, TIMES OFFICE.

HEDGES TEACHES ASSAYING AND CYANIDING. 108 N. SPRING.

NURSES—With Attendance.

EXPERIENCED INVALID MALE ATTENDANT wants patient. T. E. HOPKINS, 4451 Topaz st., Rose Hill, city. East 1641.

WANTED—NURSE FOR SMALL PLACE. FOR particulars, PHONE A3338.

SANITARIUMS—

THORNYCROFT FARM, REST RESORT FOR INvalids and convalescents; within 20 minutes of city. Individual cottages, good table, no tuberculars. MRS. H. L. MILLER, 104 E. Ninth st., Glendale. Tel. Home Glendale 822; Sunset Glendale 703. Phone for auto.

MANICURING—CHIROPODY—Facial, Scalp Treatment, Hair Dressing.

MME. COMAN, ST. FRANCIS APTS., 10TH AND Broadway, 20 years successful practice in removing wrinkles, scars, and all facial blemishes; age returning. Last very soon, during my stay here will treat at half price; will also teach my method reasonable.

CORNS AND INGROWING NAILS REMOVED, LATest painless method. WM. KALOSKY, 325 Marsh-Strong Bldg. Phone for appointment, Broadway 7883.

MANICURING, PEDICURING, FACE AND SCALP treatments; shampooing, dandruff permanently removed. Expert attendant. MISS BETH, 412½ W. 7th, room 17.

WARTS, MOLES, SUPERFLUOUS HAIR REMOVED. Quality hair goods, bleaching, dyeing, shampoo, 25c; hairdressing, manicuring, facial, 15c; 26c. FLORENTINE, 227 Mercantile Place, at Broadway.

KELLOGG'S BATHS, SCIENTIFIC ELECTRIC TREATments, face and scalp, new operator, manicuring and chiropody. 320 S. BROADWAY.

MANICURING AND SCALP TREATMENTS, DANDruff specialist by eastern operator. 723 WEST 7TH. Room 1.

RETURNED—DOLLY DARLINGTON, MANICURING and scalp treatments. 413½ W. SEVENTH ST., suite 18.

SCIENTIFIC TREATMENTS, FACIAL AND SCALP. 358 W. NINTH ST. Recently 820½ S. Spring. Graduate masseuse will treat at your residence.

FACE MASSAGE AND SCALP TREATMENTS. Welcome old patrons and new; closed Sunday. 848 S. BROADWAY.

GOLDEN GATE TOILET PARLOR, MANICURING and scalp treatments. 832½ S. MAIN. MISS TEDDY, manager, hours 10:30 to 6.

VIBRATORY SCALP TREATMENTS. CURE FOR dandruff and baldness. 320 S. SPRING ST., room 15.

MISS MANNING, FACE AND SCALP TREATMENTS. 703½ S. BROADWAY, Suite 54.

MISS STONE, FACE MASSAGE AND EXPERT scalp treatments. 306 W. NINTH ST.

FACE AND SCALP TREATMENTS, 115½ S. BROADway, room 44; formerly 829½ S. Spring.

MISS JORDON, MANICURING, FACIAL AND VIBRAtory scalp treatment. 552 S. BROADWAY, room 6.

MISS LAWRENCE, FROM NEW YORK, MANICURing 610½ S. SPRING ST., room 4.

MANICURING, CHIROPODY, ELECTRIC SCALP treatments. 452 S. HILL ST., room 22.

CHIROPODIST AND MANICURING, HOURS 10 a.m. to 9:30 p.m. 316 S. BROADWAY, room 6.

MUSICAL INSTRUCTION—

MISS BRAHM, SOPRANO, STUDIED ABROAD; vocal lessons, $1 a lesson; dramatic or coloratura; in English or German. 1249 W. 30TH ST. Take Vermont st. car.

PATENTS—And Patent Agents.

WE ARE EQUIPPED TO MAKE DIES AND METAL stampings of all kinds, press and screw machine work. If you have a patent and want a model, call and see us. Will make your dies and manufacture your goods. No job too large or small for us to handle. For appointment phone SOUTH 153 or 22627. GEORGE BUTTRESS, Manager, 2900-2911 Central ave., Los Angeles.

PATENTS OF VALUE REGISTERED BY MASON, FENWICK & LAWRENCE, Washington, D. C. Established over half a century. Valuable booklet free. Highest references.

MARSHALL TILDEN, PATENTS, LOCAL AND Washington offices. Quick action. Inventions financed. 312 LOS ANGELES INVESTMENT BLDG. 14861.

CASSELL SEVERANCE, PATENT LAWYER AND expert, long experience at Washington, D.C. 908 SECURITY BLDG. A4532. Main 180.

NO PATENT, NO PAY. QUICK ACTION, WELLS, room 1019, Broadway Central Bldg. 424 S. Broadway. F4364.

TOWNSEND & GRAHAM,
PATENTS AND TRADE-MARKS,
1029 HIGGINS BLDG. Los Angeles.

PIONEER PATENT AGENCY, HAZARD & STRAUSE, established 1873. Citizens' Bank Bldg. Patent book free.

H. GEARING, MECHANICAL ENGINEER, MACHINE designing and patent. 408 WILCOX BLDG. Phone A4348.

C. F. HARPHAM GETS PATENTS THAT PROtect. 20 years' experience. Inventions financed. 1001 WASHINGTON BLDG.

PATENTS, ALL COUNTRIES, ALEX H. LIDDERS, suite 326 Story Bldg., Sixth and Broadway.

MUSICAL INSTRUMENTS—For Sale, Exchange, Wanted.

FOR SALE—

THREE BIG PIANO BARGAINS

EVERETT $145
KIMBALL 175
J. & C. FISCHER 195

EASY MONTHLY PAYMENTS.

FITZGERALD MUSIC COMPANY,
947-949-951 S. BROADWAY.

FOR SALE—FOUR NEW PIANOS, WARRANTED 10 years; must be sold to introduce our new location; first come first served; this is bona fide, and must be seen to be appreciated. PLATT MUSIC CO., 312 W. Seventh st.

WANTED — TO BUY FOR CASH, WURLITZER electric piano; also good moving picture machines. FIFTH STREET THEATER, 314 E. Fifth st. F2308. Main 2308.

TO LET—$2.50 MONTHLY, LYON & HEALY UPright piano. Call 635 S. UNION AVE. Phone Wilshire 4305.

FOR SALE—DID YOU SACRIFICE YOUR PIANO back East? If so come to our New Location sale, and we will sell you a piano for about the same price. PLATT MUSIC CO., 312 W. Seventh st.

FOR SALE—GENUINE DECKER BROS.' PIANO; fine condition; a bargain; also Cabinet Grand piano, $175; terms. 215 W. NINTH, between Hill and Broadway.

FOR SALE—$93 BUYS A FINE UPRIGHT BUNGAlow-size piano; this must be seen to be appreciated. New Location Sale. PLATT MUSIC CO., 312 W. Seventh st.

FOR SALE —, TWO VERY RARE OLD VIOLINS (Strad Copies.) See Landlady, 103 E. SECOND ST.

FOR SALE—J. & C. FISCHER UPRIGHT PIANO, bargain at $167. New Location Sale, PLATT 312 W. Seventh st.

FOR SALE—PIANO FOR $100 IF TAKEN IMMEdiately. 610 W. SIXTH.

FOR SALE — BEAUTIFUL WEBER PIANO, FINE tone, would accept payments. 610 W. SIXTH.

TYPEWRITERS—

TYPEWRITER BARGAINS—
To get established in our NEW LOCATION, 654 S. BROADWAY,
we are offering Upwriters lower than any store in the city; every machine is GUARANTEED for one year, FREE OF CHARGE.
We have a complete stock of Underwoods, Remingtons, Smith Premiers, Olivers, L. C. Smiths, in fact, every known make.
TYPEWRITERS RENTED,
5 MONTHS, ONLY $5.
Southern California Agents
CORONA "STANDARD FOLDING."
Remember our new address,
654 S. Broadway, opposite BULLOCK'S.
P5686. UNION TYPEWRITER CO., F5686.

TYPEWRITERS 5 MONTHS FOR $5.00—
Those machines are in first-class condition and we keep them so while on rent. Initial rental applies on any of our THOROUGHLY REBUILT TYPEWRITERS. Every machine sold is protected by our GUARANTEE FOR ONE YEAR.
TYPEWRITER SUPPLIES OF ALL KINDS.
AMERICAN TYPEWRITER AGENCY,
A5483. 648 S. Spring st.

TYPEWRITERS RENTED—
4 MONTHS FOR $5.00 and up.
Initial rental applies if you purchase.
AMERICAN FACTORY REBUILT TYPEWRITERS.
Prices range from $20 to $65.
Get our new

THE CITY
AND ENVIRONS.

EVENTS BRIEFLY TOLD.

New Class Officers.

The senior B class of the Los Angeles High School yesterday elected its officers for the remainder of the year. The president is Jack Hunsaker; secretary, Dorothy Lazarus; vice-president, Irene Ireland, and treasurer, Leland Bolin.

How to Get Up High.

Rev. John M. Barnhart of the Union-avenue Methodist Church will deliver a lecture on "Mountain Climbing," a subject whereof he knows, at the church tomorrow evening at 8 o'clock. Mrs. Barnhart will sing and there will be other numbers.

Meeting Postponed.

The meeting of the Executive Committee of the General Committee of Entertainment for 1915, which was called for next Saturday, has been postponed until Monday, March 9, at 3:30 p.m., at the Camber of Commerce.

Old-Fashioned Entertainment.

The Los Angeles County Pioneer Society will have an entertainment next Tuesday evening at 8 o'clock at State Federation Hall. There will be old-fashioned dancing and social and instrumental music. These gatherings are free.

Leg Fractured.

Herbert Tripp, manager of the baseball team of the Polytechnic High School, and brother-in-law of Police Judge Chesbro, suffered a fracture of his left leg yesterday when the motorcycle he was riding was struck by an automobile that turned a sharp corner, forcing Tripp into the curbing. The accident occurred at Vermont and West Jefferson avenues. He was taken to the Receiving Hospital.

Explains Frankie Treatment.

Dr. Herman Silverman, recently of New York, delivered a lecture last night before the Calumet Fraternity of the Los Angeles College of Osteopathy on the "Frankie Treatment of Locomotor Ataxia." The lecture was followed by a clinical demonstration. This lecture is the same as that delivered before the Rush Medical College in 1911, and so far as is known is the first of its kind to be delivered west of the Mississippi.

Monkey Aids Thief.

Old tunes played o na hand organ while a monkey frisked about, climbing the walls of the apartment-house with his cap in his hand, attracted the residents of the house at No. 1114 West Tenth street so keenly that opportunity was given a thief to make a thorough ransacking of the rooms. Jewelry and other valuables amounting to more than $200 were taken. The principal losses were suffered by Mrs. J. W. Bloom and Mrs. W. J. Gear.

High School Election.

Much excitement prevails among the members of the senior A class of the Los Angeles High School over the coming class election. Nominations for the various offices were made yesterday and strenuous campaigning is in order until the polls are opened Friday morning. Allan Barber and Lavern Keen were nominated for president, Elizabeth Chambers, Phyllis Wilson and Marion Bemis for vice-president, Jessie Gill and Ruth Davis, secretary, and William Dickinson, Raymond Godbe, Roy Coleman, Grosvenor Lawrence and John Moses for treasurer.

New Blue and White Staff.

The staff of the Blue and White Semi-Annual, a publication by the students of the Los Angeles High School, has been chosen for the new semester. Those receiving positions are as follows: Editor-in-chief, Mary Davies; manager-in-chief, Richard Bullis; art editor, Muriel Halstead; assistant editor, Dorothy Day; assistant art editor, Dudley Logan; literary editors, Jessie Gill, James De Camp; alumni, Maude Abrams; school history, Edith Fowler and Edna Port; society, Gladys Post; senior classes, Olga Orth and Narcissa Sheets; organizations, Constance Scott, Sumner Cheever; girls' athletics, Isabel Palm; boys' athletics, Herb Adler; jokes, Bob Shelton and Robert Guthrie. The list has been approved by Principal Housh.

Burglars Get Valuable Diamonds.

Burglars entered the apartments of Mrs. L. G. Larcera at No. 953 Santee street early last evening and made away with two diamond rings valued at $200 each and a diamond and pearl-set lavaliere valued at $35. The apartment was entered by a pass key, while Mrs. Larcera was away at dinner. Nothing beside the jewelry was taken.

Juvenile Protective League.

A meeting of the Juvenile Protective League will be held in the lecture-room of the First Methodist Church, Hill-street entrance, tomorrow night. The league, of which Orville J. Nave is president, is a department of the Church Federation; a connecting link between the churches and the police department and the Juvenile Court, for preventive and corrective work. Addresses will be delivered by Judge Taft of the Juvenile Court, Hugh C. Gibson, chief probation officer, and others. Members of all churches, parents and social workers, and others interested are invited.

School of Methods.

Under the auspices of the Disciples of Christ, a school of Methods opened yesterday afternoon in the First Christian Church, and will continue daily at 2:45 and 7:30 p.m. At the first session yesterday sixty-five persons enrolled as students.

What Are Pictures For?

Two officials of the Southern California Edison Company were looking over some of the partly wrecked transmission lines of that company, a day or two ago, and spied what they supposed to be a man stealing wire from their poles. They slipped up to capture him and were as much amused as surprised to discover Chief Electrical Engineer Scattergood of the city's power activities, on top of a pole with a camera, taking pictures of some of the partly collapsed steel towers carrying the high-power wires.

PAYS THE PENALTY.

Edgar Richardson, a check clerk in the employ of the Santa Fe Railroad at San Diego, was sentenced to nine months in the San Diego county jail yesterday by Judge Wellborn in the United States District Court, on a plea of guilty of rifling interstate commerce shipments. Richardson confessed the thefts.

"The Exclusive Specialty House for Feminine Apparel"

Myer Siegel & Co.

443-445-447 South Broadway

We have no branch store—no connection with other stores.

Taffeta Dresses

Additional models—many exclusive with us—priced from

$18.75 to $22.50 etc

It seems that every color of the rainbow is to be shown in these popular dresses this season. Such a wealth of shades and combinations!—such a diversity of effects in making and draping! Our salon just now is the meeting place of those women who are buying chic apparel for the spring—and the taffeta dresses are the rage. Sizes and styles for women and misses.

New Blouses

—at $6.00

Smart models which you will see at the races today, tomorrow and Saturday. Taffeta in reseda, green or white; crepe de chine in white or yellow. You will want one!

Lingerie Blouses, $1.85 up.

New Millinery

—priced from $7.50

The jauntiest, most attractive hats ever designed for general wear! Individual effects for matron or miss—these at the lowest prices ever quoted on millinery of this type.

Visit this section today.

"The Exclusive Specialty House for Feminine Apparel"

BUSINESS BREVITIES.
[Advertising.]

Characteristic pictures of children. The Steckel Studio will give 25 per cent. discount on $10, $12 and $15 artist-proof pictures of children for limited time; to secure this great reduction cut out this ad and present it at the time of sitting. Awarded eighteen medals for artistic excellence and superiority. Studio, 224½ South Broadway, over Staub's shoe store.

Times School of Domestic Science. Free lecture Tuesdays, Thursdays and Saturdays at 2 p.m. Second floor, New Times Building.

S. B. Bailey's Jewelers and Opticians are now located at 837 So. Broadway, next to Majestic Theater.

The Times Branch Office, No. 619 South Spring street. Advertisements and subscriptions taken.

Catarrh! WHETHER IN Head, Throat, Stomach, Kidneys or Bladder, Use S. S. S.

It is definitely known that catarrh can be cured by the simple process of inoculating the blood with antidotal remedies that stop inflammatory conditions throughout the mucous linings of all the organs of the body. This is done with the famous Swift's Blood Specific, or as it is widely known, S. S. S. It is taken into the blood just as naturally as the most nourishing food. It spreads its influence over every organ in the body, through all the veins and arteries, and enables all mucous surfaces to exchange inflammatory acids and other irritating substances for arterial elements that effectually cleanse the system and thus put an end to all catarrhal pollution. S. S. S. cleans out the stomach of mucous accumulations, enables only pure, blood-making materials to enter the intestines, combines with these food elements to enter the circulation, and in less than an hour is at work throughout the body in the process of purification.

You will soon realize its wonderful influence by the absence of headache, a decided clearing of the air passages, a steadily improved nasal condition, and a sense of bodily relief that proves how completely catarrh often infects the entire system. You will find S. S. S. on sale at all drug stores.

For special advice on any blood disease write to the Swift Specific Co., 306 Swift Bldg., Atlanta, Ga. Do not delay to get a bottle of S. S. S. from your druggist.

Always insist that you want S. S. S. and nothing else. Beware of all attempts to sell you a substitute.

The San Francisco Chronicle

is San Francisco's leading Newspaper. For details of the building of the

World's Greatest Exposition

you should read the Chronicle. Subscriptions and advertisements received at

Los Angeles Office
434 South Hill Street
Represented by F. A. Taylor.

Proof of Value

of the time-tested, world-tried, home remedy—proof of its power to relieve quickly, safely, surely, the headaches, the sour taste, the poor spirits and the fatigue of biliousness—will be found in every dose of

BEECHAM'S PILLS.

Sold everywhere. In boxes, 10c., 25c.

Quick Way to Make Ugly Hairs Vanish

(The Modern Beauty.)

Here is a quick and very effective treatment for banishing objectionable hairs or fuzz: Mix a stiff paste with a little powdered delatone and water and apply to the hairy surface for about 2 or 3 minutes, then rub off and with it will come every trace of hair. Washing the skin to remove the remaining paste leaves it firm and free from blemish. Rarely is more than one application required, but results are more positive when the delatone is purchased in an original package.

FAT REDUCED

Scrawny figures developed—Correct your health—Quickly and easily.

The Reiss Psycho-Physical System Scientific Rebuilders of Men and Women.
5th Floor Title Guarantee Bldg., 5th and Broadway. Phone F7515.
LOS ANGELES
Illustrated Booklet FREE.

$15 SUITS

Will buy absolutely the best suit of clothes to be had for the money. We back it with our reputation. See the Big Basement Salesroom

Mullen & Blautt
BROADWAY AT SIXTH

AUCTION

THURSDAY, FEB. 26, 10 A.M.
412 N. BURLINGTON AVE.
Up-to-date Furniture and Rugs.
OF 5-ROOM BUNGALOW.
Consisting of 2 Flemished oak arm rockers and chairs, upholstered with green silk mohair cushions, 3 fumed oak arm rockers, with auto seats, fumed oak, pedestal dining table, 7 chairs, Davenport, mahogany library table, oak dresser and chiffonier, gas range, dishes, linens, etc.
FRIDAY, FEB. 27, 10 A.M.
FUMED OAK FURNITURE
OF 6-ROOM BUNGALOW
1852 WEST 51ST ST.
Fumed oak library table, 4 arm rockers, 3 arm chairs, pedestal dining table, 6 chairs, dresser, chiffonier, sewing rocker, stand, taboret, 4 Brussels rugs, 3 Crex rugs, dishes, gas range, kitchen table, chairs, etc.
SATURDAY, FEB. 28, 10 A.M.
GOOD FURNITURE AND RUGS
5-ROOM COTTAGE
827 WALL ST.
Consisting of oak dressers, enameled beds, chiffoniers, rugs, stands, couches, rockers and chairs, gas range, refrigerator, dishes, cooking utensils, etc., etc.
MONDAY, MARCH 2, 10 A.M.
812 WEST COLORADO BLVD.
EAGLE ROCK VALLEY
Complete up-to-date furnishings of 7 rooms. Fumed oak, brass beds, Axminster rugs, also, elegant, modern 7-room bungalow, on main boulevard to Glendale. For full particulars Phone.
PACIFIC AUCTION CO.
Offices and Salesrooms,
820 S. Main—Bdwy. 468.
C. W. MOXLEY, Auctioneer.

AUCTION!

Unclaimed Packages, Trunks, Suit Cases, etc., of the Wells Fargo & Co. Express will be sold to satisfy express charges at our salesrooms, 1501-3-5 South Main St. Thursday, Feb. 26, 10 a.m. 10 A.M.
RHOADES & RHOADES
AUCTIONEERS.
Main 1259—25679.

AUCTION

Have the following auctions:
SATURDAY, FEB. 28, 9:30 A. M.
Furniture of 5 Lodge rooms.
517 SOUTH BROADWAY
TUESDAY, MARCH 3, 9:30 A. M.
Elegant Furniture, 5 rooms.
1042 SO. UNION AVENUE
The R. H. STROUSE CO., Auctioneers.

AUCTION

Real Bargains in High-Class Furniture Every Day at ARNOLD FURNITURE CO., 830-32 South Main Street.

AUCTION

J. J. SUGARMAN,
Auction and Commission House, General Auctioneer.
Furniture, Merchandise, Fixtures, Office and Salesrooms 113-114-116 Court St. (Between Spring and Main)
Main 2134 PHONES F4810

THOS. B. CLARK

General Auctioneer and Importer of Antique Furniture.
840 SOUTH HILL STREET
F1907, Broadway 1921.

AUCTION

Now at Our New Store,
1053-5 MAIN ST., AT 11TH ST.
Regular auctions at our store every Tuesday and Thursday afternoons. Household goods. Consignments solicited. REED & HAMMOND.
F3545. Bdwy. 2860.

AUCTION

Thursday, 2 P.M.
1053-5 S. Main.
8 rooms furniture and rugs.
All nice, clean goods.
REED & HAMMOND.

Rhoades & Rhoades

Real Estate, Live Stock And General Auctioneers
Guaranteed estimates on household furniture or bought outright for cash. Salesroom 1501-3-5 S. Main. Both phones—Main 1259; Home 25679.

Diabetes and Bright's respond promptly to our new mineral, which has wonderful radio-active curative properties. This is nature's own treatment, and the most successful yet. Write Natura Company, San Francisco, Cal.

"The House of COATS"

Coats and Rubber Goods of Every Description.
GOODYEAR CO.
324 South Broadway.

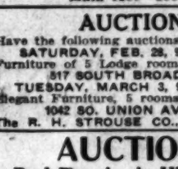

Wardrobe Trunks Cut

to new height, or old ones taken in on 1914 model,
at our new location
619 S. SPRING ST.
Trunkdom Trunk Co.
F6018 Main 8565

VERONICA Removes Cause Nature Cures

Have a Case Sent Home on Trial From Any Retail Drug Store

WATER

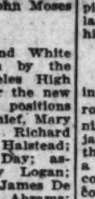

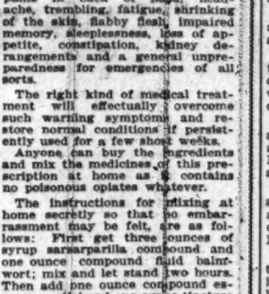

It's shocking at first, but when we come to reflect more on the matter, we approve.

Heretofore our specialty has been making suits-to-order for men. If we have to make trousers to order for women, will volunteer gladly!

(Note.) No new fitters are needed. Our waiting list for this work is already over full.

Men and women both are taking advantage of the Location Sale prices now in effect here.

SUITS-TO-ORDER,
THE $50 KIND $19

A. K. Brauer & Co.

TAILORS TO MEN WHO KNOW
Two Spring Street Stores
345-7 SOUTH SPRING STREET
529-7½ SOUTH SPRING STREET
(Our Newest Store)

Symptoms Are Warnings to Wise Men

The publication of the prescription of a famed physician would prove fruitless to hundreds of men if unable to recognize the necessity for its use. It is not the intention or desire of the writer so mislead or frighten by painting the horrors suffered by the prematurely aged, but rather it the desire to state plain facts. The peculiar affliction which destroys ambition, organic strength, energy and hope is accompanied by some of the following symptoms, if not by all: Dull sunken eyes; thinness (or abnormal fatness); cold extremities, backache, weakness in the spine, twitching, spots before the eyes, pains in back of head, headache, trembling, fatigue, shrinking of the skin, flabby flesh, impaired memory, sleeplessness, loss of appetite, constipation, kidney derangements and a general unpreparedness for emergencies of all sorts.

The right kind of medical treatment will effectually overcome such warning symptoms and restore normal conditions if persistently used for a few short weeks.

Anyone can buy the ingredients and mix the medicines of this prescription at home as it contains no poisonous opiates whatever.

The instructions for mixing at home secretly so that no embarrassment may be felt, are as follows: First get three ounces of syrup sarsarparilla compound and one ounce compound fluid balmwort; mix and let stand two hours. Then add one ounce compound essence cardiol and one ounce tincture cadomene compound (not cardomom,) and mix all together. The directions are to take one teaspoonful after each meal and one when retiring, until bounding health and full strength are restored. Even a few weeks will witness most wonderful results.

MUSTEROLE Loosens Up Congestion From Colds

Just rub it briskly on the chest and throat tonight, and get the soothing relief this clean, white ointment, made with oil of mustard, gives.

The old-time mustard plaster used to blister, MUSTEROLE doesn't. That's why millions are now using it with such comforting results. It breaks up a cold quicker than any mustard plaster you ever saw.

Best for Sore Throat, Bronchitis, Tonsilitis, Croup, Stiff Neck, Asthma, Neuralgia, Headache, Congestion, Pleurisy, Rheumatism, Lumbago, Pains and Aches of the Back or Joints, Sprains, Sore Muscles, Bruises, Chilblains, Frosted Feet, Colds of the Chest (it prevents Pneumonia.)

At your druggist's, in 25c and 50c jars, and a special large hospital size for $2.50. Sold by druggists everywhere. Accept no substitute. If your druggist cannot supply you, send 25c or 50c to the MUSTEROLE Company, Cleveland, O., and we will mail you a jar, postage prepaid.

Miss M. Speers, Graduate Nurse St. Petersburg, Florida, says:

"I have found it excellent for everything that has anything to do with colds or rheumatic affections. I am a professional nurse and this product is better than anything I ever saw."

MUSTEROLE

Anchor Painless Dentists

322-324 S. Broadway
Op. Hamburger's.

Pacific Portable Houses

5 TO 10% REDUCTION
Take advantage. Buy now. Pacific Portable Const. Co., Home 21508, Main 835, 15th and Hill sts., Los Angeles, Cal. Branch: Main st., El Centro, California.

THE WEATHER.
[Official Report.]

LOCAL OFFICE, U. S. WEATHER BUREAU, Los Angeles, Feb. 25.—[Reported by Fred A. Carpenter, Local Forecaster.] At 5 o'clock a.m. the barometer registered 30.12; at 5 p.m., 30.11. Thermometer for the corresponding hours showed 54 deg. and 65 deg. Relative humidity, 5 a.m., 69 per cent.; 5 p.m., 56 per cent. Wind, 5 a.m., northeast, velocity 5 miles; 5 p.m., south, velocity 5 miles. Highest temperature, 68 deg.; lowest, 51 deg. Rainfall for season, 22.08 inches. Barometer reduced to sea level.

WEATHER CONDITIONS.—The pressure continues high over the United States, and the weather is generally fair throughout the Eastern States. Temperatures approximating zero are reported from Washington city and the Atlantic seaboard, and the thermometer stands at zero at Pittsburgh and Montreal. Freezing weather prevails generally, except on the Pacific slope and in the South Atlantic States. The pressure continues to rise on the Pacific slope and the skies remain clear, with somewhat lower morning temperatures. There is no indication of a change in the present fair and dry weather in Los Angeles and vicinity during the ensuing thirty-six hours.

LOCAL FORECAST.

For Los Angeles and vicinity: Fair Thursday; northwesterly winds.

For California south of the Tehachapi: Fair Thursday.

STATE FORECAST.

SAN FRANCISCO, Feb. 25.—Forecast: San Francisco, Oakland and vicinity, and Sacramento Valley: Fair Thursday; light north wind. Santa Clara and San Joaquin valleys: Fair Thursday; light northwest wind.

Southern California: Fair Thursday; light northeast wind.

ARIZONA FORECAST.

WASHINGTON, Feb. 25. — Forecast for Arizona: Fair Thursday and Friday.

YUMA (Ariz.) Feb. 25.—[Exclusive Dispatch from the U. S. Reclamation Service.] Gauge height Colorado River, 19.60 last.

PERSONALS.

William A. Pinkerton, head of the Pinkerton National Detective Agency, who was in the city several days ago, returned yesterday from San Diego and is registered at the Angelus.

Thomas Carey, who operates one of the largest brick yards in Chicago, is passing a few days at the Angelus.

Mr. and Mrs. A. E. Remington of Boston are at the Angelus. He is a bond broker.

Dr. F. R. Rich of San Francisco is a guest at the Hayward. Other arrivals there yesterday included S. A. Goldstein, a dry goods merchant of San Francisco, and W. B. Waddle, a rancher of Fresno.

Rev. Charles A. Killie, a missionary of Raolingfu, China, is at the Westminster.

W. H. Rodgers, a fruit grower of Boulder, Colo., and Mrs. Rodgers are guests at the Westminster, and also Mr. and Mrs. Levi P. Smith, tourists from Warren, Pa.

A. O. Young, a manufacturer, and Mrs. Young of Worcester, Mass., were among the arrivals yesterday at the Alexandria.

George A. Hazelton, a merchant, and Mrs. Hazelton of Omaha are passing a few weeks at the Alexandria.

A. O. Vachon, a mine operator, and O. F. Kendall, a shoe dealer of Boston, are among the guests at the Alexandria.

Mr. and Mrs. S. Blackson and Mr. and Mrs. W. G. Kopper, tourists from Vancouver, are at the Lankershim.

Lester P. Peterson, a banker, and his family of Council Bluffs are here on a pleasure trip, registered at the Lankershim.

C. E. Collier, a furniture dealer, and Mrs. Collier of Grand Rapids are guests at the Lankershim.

J. A. Bowers, one of the owners of the Sonora copper and gold mine of Alamois, Sonora, is a guest at the Hollenbeck. Other arrivals there yesterday were Dr. Roy W. Martin, chief surgeon for the Salt Lake route in Las Vegas, Nev., and E. B. Stone, an architect of Kansas City.

George C. Smith, a manufacturer, and Mrs. Smith of Kansas City are at the Clark.

T. J. Norton, general counsel for the Santa Fe Railroad, with headquarters in Chicago, is at the Angelus while in the city conferring with local officials of the company.

Mr. and Mrs. W. C. Krise and Mr. and Mrs. Charles A. Betcher make up a party of tourists from Red Wing, Minn., who are passing a few days at the Clark.

Mr. and Mrs. Charles D. Radcliffe are staying at the Hollenbeck. They are here from Merced, where Radcliffe is owner and publisher of the Merced Sun.

W. D. Sutherland is registered at the Lankershim from Chicago. He is interested in western lands and is looking over some interests recently acquired in Southern California.

R. V. Morrison of Comstock, Nev., and C. M. Loring of Goldfield are making their home at the Hayward. They are mining men and are here for a few weeks of pleasure, the gold camps being very quiet.

CANCERS & TUMORS Removed by LATENT APPROVED METHODS Without Cutting Them Out.
We believe our success proves we have the Best, Mildest and Quickest Method.
C. H. Barnes, M. D., Specialist.
Edith Marian Keith, Manager.

CANCER

WRITE FOR FREE BOOK AND TESTIMONIALS

Address all communications to OCEAN PARK SANATORIUM CO., 702 South Spring St. Los Angeles, Cal. Opposite First National Bank.

L. F. BLEAZBY, M. D.

316½ South Spring St., Los Angeles, Cal.
The longest established and most reliable specialist in Chronic Diseases. Blood and Nervous Troubles, Piles, Fistula, Ulcerations and other Conditions of the Rectum and Bowels, Varicose Veins, Deformities, Rheumatism, Kidney and Bladder trouble, Liver and Skin Diseases, Eczema and Catarrh. Beware of boasting quacks who say they are the only legitimate specialists in Los Angeles. Make inquiry before trusting any of them; it costs nothing and saves many regrets. FREE EXAMINATIONS
You are welcome, whether you take treatment or not. Write, if unable to call. Hours—9 to 4; 7 to 8; Sundays, 9 to 12 noon only.

THE WALKER PORTABLE

The highest priced Portable and the demand is greater than the supply.
WHY? Because our construction is different ("Patented.") See them at 1322 S. Grand Avenue.
THE WALKER PORTABLE COTAGE CO.
"Ninth Year"
Phones—Bdwy. 2684; 25241. P. O. Box 1372
Branch—5th & Olive Sts., El Centro, Cal.

Cemeteries.

THE IDEAL WAY COMMUNITY MAUSOLEUM
Inglewood Park Cemetery.
Above ground entombment at no greater cost than earth burial. Perfect sanitation and desiccation.
CALIFORNIA MAUSOLEUM COMPANY
720-21 L. A. Investment Co. Bldg.

Let's Do Your Floral Work.

Artistic work, lowest prices. All designs rich and beautiful. All seasonable flowers in stock. Try our daily special. Cut prices. Angel Floral Co., 314 West Seventh street. Phones Broadway 7647, A4271.

VITAL RECORD.

MARRIAGE LICENSES.

The following marriage licenses were issued yesterday: Names and ages given.

ALVARADO — SEPULVEDA, Raul Alvarado, 21, Minnie Sepulveda, 20.
BANNING—STOKER, R. Stoker, 28, Elmer T. Banning, 28.
BELACHER—PETERS, Arthur F. Belacher, 28, F. Peters, 26.
BERNARD—FINN, Guy M. Bernard, 21, Ruth Finn, 20.
BYRD—HUGHES, Robert Byrd, 22, Beulah Hughes, 21.
CALLAHAN—SHELLING, Fabian Callahan, 21, Ora B. Shelling, 22.
CASTELLO—FOSTER, Fausto S. Castello, 44, E. Foster, 44.
CRANE—ROSEBERRY, William C. Crane, 21, M. Rosebery, 21.
CROWELL—ROSS, Ernest B. Crowell, 21, Rose Ross, 20.
CURRIER—BRANCARD, Roy S. Currier, 21, D. Brancard, 22.
DELANO—HILL, Frank L. Delano, 37, Hill, 19.
DIAS—GONZALES, Pedro Dias, 21, Soledad Gonzales, 18.
EVANS—LEONARD, Boyd H. Evans, 21, Leonard, 22.
HUGHES—NEWTON, Frank Hughes, 21, Newton, 20.
LORD—HALD, Royal S. Lord, 49, Jessie Hald, 39.
POSTHUUS — LANG, Reinhard Posthuus, 28, Frances L. Lang, 28.
RANDALL — DAVIDSON, Paulina Davidson, 18.
SHARP—MAGILL, Robert L. Sharp, 26, Magill, 46.
SKELTON—BYERS, William L. Skelton, 24, L. Byers, 18.
SMITH—BOLTON, Don C. Smith, 21, Ethel Bolton, 19.
SOMES—ASHLEY, Howard S. Somes, 21, Ashley, 18.
VOSQUIE—RAMIREZ, Francisco Vosquie, 23, Ramirez, 23.
WHOMSE—WHITE, Henry R. Whomse, 22, White, 22.
WILSON — PEIRE, Joseph R. Wilson, 61, Peire, 61.

BIRTHS.

Names, sex, place and date of birth.

BAILEY. Mr. and Mrs. Patrick F. Bailey, 1227 West Fifty-second place, February 21, girl.
BELL. Mr. and Mrs. Harry E. Bell, 1019 Twenty-eighth street, February 21, girl.
BIALOCK. Mr. and Mrs. Henry Bialock, East Second street, February 21, girl.
BRYANT. Mr. and Mrs. Percy Bryant, 1731 Eastlake avenue, February 21, girl.
CHAPPEL. Mr. and Mrs. John F. Chappel, Eagle street, February 21, girl.
CORDOBA. Mr. and Mrs. Jose Cordoba, Navarro street, February 21, girl.
CRAWFORD. Mr. and Mrs. Harry L. Crawford, Western avenue, February 21, girl.
FERRO. Mr. and Mrs. R. Ferro, 533 Buena Vista street, February 21, girl.
GABRIEL. Mr. and Mrs. Abel Gabriel, 1227 Pital, February 24, girl.
HUNT. Mr. and Mrs. William R. Hunt, 1227 Fifty-second street, February 19, girl.
KAEMER. Mr. and Mrs. Gilbert A. Kaemer, 1227 Seventy-first street, February 21, girl.
LUBENOW. Mr. and Mrs. Peter F. Lubenow, 1227 Hill avenue, February 21, girl.
LITTLE. Mr. and Mrs. Jack Little, 1227 Fifty-ninth place, February 21, girl.
OLSON. Mr. and Mrs. Peter Olson, 1227 Thirteenth street, February 21, girl.
PERRY. Mr. and Mrs. Frank Perry, 1227 Main avenue, February 18, girl.
RUIZ. Mr. and Mrs. Ignacio Ruiz, 1227 Main street, February 18, girl.
SHILSTAD. Mr. and Mrs. Frederick Shilstad, 631 South Hoover street, February 21, girl.
SHEPARD. Mr. and Mrs. John Shepard, Hospital, February 23, girl.
SEAGOE. Mr. and Mrs. William S. Seagoe, Twenty-second street, February 21, girl.
SWATSLEN. Mr. and Mrs. Albert Swatslen, Third street, February 19, girl.
VON DERSCH. Mr. and Mrs. Frederick Von Dersch, East Fifty-seventh street, February 21, girl.
WALLACE. Mr. and Mrs. William Wallace, North Broadway, February 21, girl.
WERNECKE. Mr. and Mrs. Fred Wernecke, Fiftieth street, February 21, girl.
WICKE. Mr. and Mrs. L. Wicke, Pedro street, February 21, girl.
WILLIAMS. Mr. and Mrs. Jack Williams, Boulevard drive, February 21, girl.
WINKLE. Mr. and Mrs. Frank Winkle, Humboldt street, February 21, girl.

DIVORCE SUITS FILED.

CHUA. Suits against Frank Kohler, Matilda S. against Rscarde, May C. against Gerald Sheldon, William E. against Williams, Lela against Gerald

DIVORCE DECREE GRANTED.

GREEN. Joseph from Charles

OFFICIAL DEATHS.

Name and place of death.

ADAMS, Laura, Los Angeles.
AFFLECK, James, Los Angeles.
ANTHONY, Zoe, Los Angeles.
BURNES, Charles, Los Angeles.
CREIGHTON, Jeremiah N., Los Angeles.
ENGLESBE, Max, Los Angeles.
HAPER, Elizabeth, Los Angeles.
HALL, Chester K., Los Angeles.
HEDGE, William, Los Angeles.
HUESTIS, Milton J., Los Angeles.
LONG, Margaret, Los Angeles.
LYNCH, Edwin A., Los Angeles.
McCLELLAND, Doris E., Los Angeles.
MOLLOY, Anna, Los Angeles.
MORRIS, Samuel A., Los Angeles.
PEGG, Laban P., Los Angeles.
RHOADES, Samuel, Los Angeles.
SHARPLESS, Clayton W., Los Angeles.
SMART, Thomas W., Los Angeles.

DEATHS.

With Funeral Announcements.

BALLOU. Funeral of Mrs. F. Ballou from chapel of South & Spring & South Flower street, Thursday, 10 a.m.
BARNEY. February 24, 1914, aged 87 years. Remains at parlors of N. A. Smith, Chicago, Ill.
BATT. At her home, No. 860 this city, February 25, 1914, aged 19 years, beloved daughter of Herbert M. Batt and Ethel Batt. Funeral services will be held at Pierce Bros. & Co., No. 332 South Pierce Bros. & Co.'s parlors Friday, February 27, at 2 p.m. Please omit flowers. Friends are invited. Friday morning.
BERING. At No. 1060 South Grand avenue, February 25, 1914, Frank M. Bering, Jr., a native of Ohio, aged 2 years 8 months. Remains at chapel of Pierce Bros., No. 1218 South Flower street. Funeral at St. Thomas Church, Tuesday, Friday at 8 o'clock.
BEVILLE. At Covina, February 25, beloved daughter of Mrs. A. E. Noble, Mrs. W. A. E. Noble. Services at Evergreen Cemetery, Thursday, February 26, 2 p.m.
BLITH. In this city, February 25, Anderson Blith, aged 66 years. Funeral Saturday, February 28, at St. John's Church. Place of interment, Evergreen.
CREIGHTON. In this city, February 25, Creighton, aged 87 years. Funeral from the chapel of Pierce Bros. & Co., No. 1227 South Flower street, Thursday, 2 p.m. Interment, Evergreen.
GARDNER. February 25, 1914, aged 51 years. Remains at Robert Shoup & Co.'s, notice later.
GILLESPIE. Funeral of Lois Gillespie from chapel of South & Spring & South Flower street, Thursday, 11:15 a.m.
HAFER. At No. 1206 East Twenty-seventh street, February 25, 1914, Elizabeth Hafer, aged 82 years. Funeral from chapel of Pierce Bros. & Co. today at 11 o'clock.
HARTWELL. At her late home, No. 1227 Thirty-fifth street, Harriet E. Hartwell, aged 67 years, mother of Chandler G. Hartwell, Mrs. L. Jones and Henry B. Hartwell. Funeral Friday, February 27, at 2 p.m. from the chapel of Pierce Bros. & Co., 1218 South Flower street. Interment, Evergreen.
HEDGE. The funeral of William Hedge will be held at 2 p.m. today from his late residence, 1227 Main street, Friday, February 27, at 2 p.m.
HUESTIS. In this city, February 25, Milton J. Huestis, aged 67 years. Funeral from chapel of Pierce Bros. & Co. Friday at 2 o'clock.
LEVIN. In this city, February 25, 1914, Benjamin Levin, beloved son of Mr. and Mrs. Levin, aged 5 years and 7 months. Funeral services will be held at the Sterling Beattie Co., 1227 Main streets, Friday, February 27, at 2 p.m. Interment, Chicago, Ill.
LONG. February 24, 1914, Mary E. Long, beloved wife of A. L. Long of this place. Funeral from chapel of Pierce Bros. & Co. today at 8:30 a.m. Thence to Thomas Church at 9 o'clock.
PRESTON. In this city, February 25, 1914, Thomas Preston, aged 54 years. Funeral services will be held at the Los Angeles Crematory Thursday, February 26, at 2:30.
ROCKHILL. February 24, at Rockhill. Funeral at Burke's Undertaking Parlors, South Figueroa, Thursday at 2 p.m.
STOCKER. February 26, 1914, Mrs. Stocker, a native of Pennsylvania. Funeral Thursday, February 26, 1914, from parlors of Chandler & Grand avenue. Interment Evergreen.
WIMMER. At Venice, California, Thomas G. Wimmer, aged 61 years. Remains at Bresee's Undertaking Parlors, Figueroa street. Interment, Evergreen.

LODGE NOTICES.

West Gate Lodge, No. 370, F. & A.M., will confer the M. M. degree (April 3rd) evening, February 26, at Figueroa street. AUGUST WEIGEL, Secretary.

LODGE NOTICES.

Royal Arcanum, Sunset Council, tonight (Thursday) at 8 o'clock, 222 South Hill street.

Floral Designs.

reasonable in city. Phone Company, Main 2826. F2826.

Ever-advancing

XXXIIIRD YEAR.

Formal.

MAYOR OF LONG BEACH ACCUSED

Attorneys Ask a Complaint Charging Extortion.

"Progressive" Leader Tell Grand Jury.

He Says It's Nothing but Political Plot.

The case involving an alleged attempt to blackmail Mrs. Ida Morgan, widow of "Gold Dust" Morgan, out of $5000, and the theft of $5000 worth of diamonds took a sensational twist yesterday when a complaint charging Mayor Louis N. Whealton of Long Beach with conspiracy to extort money was asked of the District Attorney by Attorney Dudley W. Robinson. The matter was placed before the grand jury by Deputy District Attorney Keyes and a thorough investigation of the desert melodrama was begun. Whealton is the "Progressive" leader in Long Beach and one of Governor Johnson's closest advisers in Southern California. Whealton introduced Governor Johnson to a campaign throng several days ago in Long Beach, and referred to him as the "greatest Progressive in the nation, bar none." The governor then congratulated the citizens of Long Beach upon "your splendid Progressive Mayor." Mr. Robinson also asked for complaints as the conspiracy charge against several other alleged participants: Mr. and Mrs. Orris Budd, Everett Burrough, R. E. Fisher, William Wobig and Robert Lithgow. No complaints will be issued by the District Attorney's office until the grand jury has completed its investigation.

Whealton vigorously protested his innocence of any wrongdoing yesterday. He has prepared a voluminous written statement which purports to give his side of the case. Attorney Robinson and Detective Harry Raymond on the other hand declare they have more than sufficient evidence. Letters, telegrams and reputed conversations between Mayor Whealton and the principals in the melodrama will play an important part in the expected prosecution.

SENSATIONAL STORY.

Through the story runs a tangled skein of episodes, including a charge of burglary, a midnight attack upon Mrs. Morgan's desert home at Cima, San Bernardino county, the alleged theft of $5000 from the wealthy widow, an exciting gun play in Mrs. Morgan's home, the alleged taking of a surprise flashlight photograph of Mrs. Morgan and Orris E. Budd, and Whealton's alleged attempt to com-

N. B. Blan

Best Silk Hose We've Ever Sho

Better than the ordinary, bett
Knit with good substantial li
top, all pure silk elsewhere.

All-Wool Challie

Just such challies as these for
are strictly all wool and
Light, medium and dark colo
coin spots, pencil stripes, hair
for street or afternoon dresses

Blackst Clea

Friday and Satura

Our second Month-End Clean-
Saturday of this week. It pr
event in Dry Goods Merchandi
sortments and values to be off
prises. Practically every depa
resented, and every article, ev
be priced so absurdly low that
in choosing.

Full particulars in tomorro

Scotch Zephyr G

One could not well imagine
schemes than are shown in the
is fine and soft, absolutely free
color, light, medium or dark;
solid colors. Furthermore every

Devonshire Cloth

For children's wear we can re
fabric "Devonshire cloth." T
and the material is the most serv
um weight we know of, besides
and plain colors. 32-inch, yard

Bed Room Rugs

Washable rugs of cretonne rags,
bed room surroundings. 22x3
in proportion.

318-320-322 Su

Ever-advancing Southern Metropolis.

Pictorial City Sheet (II.)

California and the Coast—12 Pages.

The Los Angeles Times

XXXIIIRD YEAR. THURSDAY, FEBRUARY 26, 1914.—EDITORIAL SECTION. POPULATION { By the Federal Census (1910)—319,198 / By the City Directory (1913)—433,411

Formal.

MAYOR OF LONG BEACH ACCUSED.

Attorneys Ask a Complaint Charging Extortion.

"Progressive" Leader May Tell Grand Jury.

He Says It's Nothing but a Political Plot.

The case involving an alleged plot to blackmail Mrs. Ida Morgan, widow of "Gold Dust" Morgan, out of $50,000, and the theft of $5000 worth of diamonds took a sensational twist yesterday when a complaint charging Mayor Louis N. Whealton of Long Beach with conspiracy to extort money was asked of the District Attorney by Attorney Dudley W. Robinson. The matter was placed before the grand jury by Deputy District Attorney Keyes and a thorough investigation of the desert melodrama was begun. Whealton is the "Progressive" leader in Long Beach and one of Gov. Johnson's closest advisers in Southern California. Whealton introduced Gov. Johnson to a campaign throng several days ago in Long Beach, and referred to him as the "greatest Progressive in the nation, bar none." The mayor then congratulated the citizens of Long Beach upon "your splendid Progressive Mayor."

Attorney Robinson also asked for complaints charging conspiracy charge against seven persons alleged participants: Mr. and Mrs. Orris Budd, Everett Burroughs, Mrs. E. Fisher, William Wobig and Robert Lithgow. No complaints will be issued by the District Attorney's office until the grand jury has completed its investigation.

Mayor Whealton vigorously protested his innocence of any wrongdoing yesterday. He has prepared a voluminous written statement which purports to give his version of the case. Attorney Robinson and Detective Harry Raymond on the other hand declare they have more than sufficient evidence. Letters, telegrams and reputed conversations between Mayor Whealton and the principals in the melodrama will play an important part in the expected prosecution.

SENSATIONAL STORY.

Although the story runs a tangled skein of episodes, including a charge of burglary, a midnight attack upon Mrs. Morgan's desert home at Cima, San Bernardino county, the alleged theft of $5000 from the wealthy widow, an exciting gun play in Mrs. Morgan's home, the alleged taking of a surprise flashlight photograph of Mrs. Morgan and Orris E. Budd, and Whealton's alleged attempt to compromise for $30,000, Mrs. Budd on March 7, 1913, filed suit against Mrs. Morgan for $50,000, alleging alienation of her husband's affections. Attorney H. C. Milsap and T. C. Lynch, a relative of Mrs. Morgan's, have prepared affidavits stating that Whealton in Milsap's office several days after the alleged raid offered to settle for $30,000, and not a cent less.

When Lynch called Whealton's attention to the missing gems valued at over $5000, Whealton is alleged to have said he would take $25,000, allowing $5000 for the diamonds. According to Milsap and Lynch, Whealton told them he would advise his client (Mrs. Budd) not to take a "cent less." Important documentary evidence dealing with this feature is claimed to have been placed in the hands of the District Attorney.

Evidence showing that Whealton went to Lewis D. Lowry, administrator of "Gold Dust" Morgan's estate, to find out the amount left by the wealthy mine owner is in the possession of the District Attorney.

BEFORE GRAND JURY.

Mrs. Budd and her brother, Everett Burroughs, were in the grand jury anteroom yesterday morning for several minutes. Deputy Keyes had a short talk with them and they departed. Over twenty witnesses have been subpoenaed to testify before the inquisitors. Mayor Whealton will probably be served this morning. Mrs. Morgan will be subpoenaed today.

Dist.-Atty. Rex Goodcell of San Bernardino county, who dismissed the burglary complaints against the seven

(Continued on Second Page.)

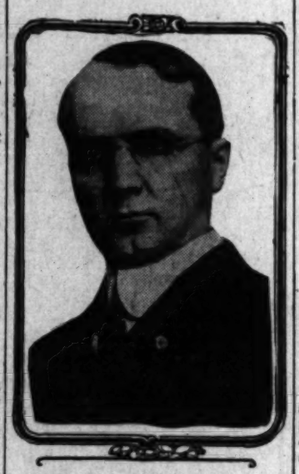

Louis N. Whealton,

Mayor of Long Beach, and one of the central figures in the alleged extortion plot which is now being investigated by the grand jury.

Dizzy.

AVERAGE THREE MILES AN HOUR.

Sunset Limited in at Last from San Francisco.

Time: Seven Days and Eight Nights; All's Well.

Passengers Present Letter of Thanks to Road.

Romance and true democracy, 300 strong, rode the delayed Sunset Limited into the Arcade Station yesterday morning, and the last of the storm blockade was broken.

"Four hundred souls were numbered when we left San Francisco a week ago Tuesday," said W. B. Fink, a Sacramento realty dealer. "Fifty we left behind at Santa Barbara, twenty deserted us at San Jose on the upgrade, two got married, and Lord and Lady Decies gave it up at Bakersfield and went on East. The other twenty-six? Well, put them down as missing and unaccounted for."

But the defection of "my lord and lady," according to Fink's account, left no hard feelings behind, for, in his words, "they were true sports."

"Everybody got acquainted, the butcher, the baker, and the candlestick maker," said Fink. "We cussed at Santa Barbara, grew sarcastic at San Jose, and danced at Bakersfield in a general leveling of all social lines."

"At the foot of the Tehachepi," Fink continued, "Lady Decies saw a field of California poppies, gleaming in the sun. 'How beautiful!' she said. Though not a lady's man, I got some of them for her, and she leaned over the back platform and said: 'I will keep them in memory of beautiful California; beautiful though it rains.' My lord said, in a deep bass voice: 'I thank you, sir, for my wife.' Gee, poverty and a few other things make strange bedfellows!"

THANKS FOR RAILROAD.

Though delayed and delayed again, the assembled 300 arrived here in a blithesome mood. "We, the undersigned, passengers on train No. 10, leaving San Francisco, February 17, at 10:07 p.m.," reads a letter of appreciation which was presented to General Passenger Agent Batturs at the station, "herewith express our warm appreciation of the company and its employees in charge of said train, for the kindnesses and courtesy shown us during the days we were marooned

(Continued on Third Page.)

TYPHOID IN OYSTERS?

Prominent Merchant and Attorney Who Contracted Malady in San Francisco Are Recovering.

Allen C. Balch, president of the Midland Counties Public Service Company, who has been confined to his apartments at the Hotel Alexandria for several weeks with a severe case of typhoid fever, was last evening reported as having passed the critical point in the sickness and on the road to recovery. It appears that both Balch and Henry J. Stevens, president of the Los Angeles Bar Association, who has also been seriously ill at his home in Beverly Hills, contracted typhoid fever while on a business trip to San Francisco the latter part of January.

It is believed that oysters which they ate in San Francisco are directly responsible for the malady, as a companion with them on the trip who refrained from eating this delicacy was not affected. Yesterday proved the turning point with Stevens and it was reported at his home last evening that his condition was much improved.

Financial.

BOND PURCHASE NOW PROBABLE.

Harbor Improvement Issue Is to Be Taken Up.

Definite Proposition to Be Made Council Today.

Money Needed for Necessary Work in Sight.

It is possible, and indeed highly probable, that negotiations will be concluded today that will provide for the sale by the city of the remaining unsold portion of the $2,500,000 harbor improvement bond issue.

The city is in a fair way to have means provided for the serial purchase of these harbor bonds, a portion being taken every three months, until all have been absorbed by the bond houses. The proposal under consideration would make an initial purchase of $350,000 worth of these bonds, thus giving immediate access to the funds required by the Harbor Commission to carry on urgent work at the harbor.

The deferred purchases would provide further supplies of money at such intervals as would synchronize with the plans of the Harbor Commission for further harbor improvement. The purchasers would pay par and accrued interest, so that the city would be a gainer through this deferred purchase plan over the plan of selling the entire issue at one time and paying interest thereon from the time of the purchase.

The proposal to purchase the bonds at three-month periods was made by Mr. Lord of San Francisco, representing the bond house of Byrne & McDonald of New York and San Francisco. Lord has been in the city several days, in connection with the negotiations now pending, and has met with the Finance Committee of the City Council to discuss the measures proposed.

He proposes to take the first lot of bonds to the extent of $350,000 as soon as the necessary arrangements can be made; then to take the next lot of $250,000 worth within three months, and to follow with purchases at three months' periods in such amounts as will complete the purchase of the entire lot of bonds by December of 1915.

The City Council met as a committee of the whole yesterday forenoon to discuss the situation, and it is understood that some definite proposition will be before it for action at the regular session this morning. It is highly probably that the Byrne & McDonald plan will be approved.

Yesterday, however, a proposal was received from the bond house of Dillon & Co., and this was laid before the Council in its special meeting. This develops a situation wherein the two bond houses will be bidding against each other for the control of the remaining unsold harbor bonds, and this is likely to result in a special advantage to the city. There remain unsold $1,243,000 worth of these bonds.

President Whitten of the City Council, in discussing the situation, said:

"I am satisfied that the plan to enter an agreement to sell the bonds at three months' intervals will provide funds to carry on the improvements at the harbor as rapidly as they are needed.

"There are certain classes of improvements that it would not be wise to make until the actual demand therefor has arrived, as it is well known that deterioration is rapid in some classes of this work, and such should not be allowed to stand idle until the demand for it is created. I regard this as a better proposition than selling the bonds all at one time, and have been informed that the Harbor Commission will be satisfied with such an arrangement."

GREET A BROTHER.

Gen. Miles Guest of Honor in Masonic Lodge That Initiated Him Here Years Ago.

Masonic Temple, Pico and Figueroa streets, was the scene of an interesting gathering of Masons last night, under the auspices of Southern California Lodge, No. 278, the guest of honor being Lieut.-Gen. Nelson A. Miles, U.S.A. (retired.) Gen. Miles was made a Mason in this lodge when he was stationed in Los Angeles twenty-six years ago, and yet retains his membership in it. Capt. H. Z. Osborne, who conferred the degree upon him as Master of the lodge at that time, took a leading part in last night's reception.

Between 600 and 700 Masons were present, representing all the lodges of the city, and the Masters of the various lodges occupied the chairs and conferred the third degree during the earlier hours of the evening.

Following the secret work, a light lunch was served in the banquet-room, where Gen. Miles was accorded a cordial and informal reception. The committee appointed to manage the affair was composed of many of his old-time brethren of the lodge and many prominent in military circles. There was no set programme, but a number of impromptu speeches were made, all indicative of the delight experienced in having the gallant old veteran in their midst, to all of which he made a suitable response.

AT THE FOOD SHOW.

Young Persons Consent to Be Married in Public on Last Day—Large Crowds Yesterday.

Over 4000 women attended the Food Show yesterday afternoon, which had been designated as Apartment-house Day, and last night the crowd was about as large, the occasion being Buy-at-Home Night. The management has found two young persons willing to be married on the stage, in view of the public on Saturday night, and the wedding will be the big card for the final day. The groom-to-be is Dr. D. B. Tatum and the bride-to-be Mabel McKinnon.

The steady interest keeps up in the baby show, the daily average of about 200 babies being maintained yesterday.

Imperative.

FLOOD WATERS REAL MENACE.

Silting Up of Harbor Must Be Prevented.

Chamber of Commerce Hears Plans Suggested.

Directors Informed of True Conditions Prevailing.

"Something must be done to handle flood waters and prevent the silting-up of the harbor," said T. E. Gibbon, former member of the Harbor Commission, in an address yesterday to the board of directors of the Chamber of Commerce in his official capacity as chairman of that organization's Harbor Committee.

Gibbon's utterances added emphasis to the plan of Dist.Atty. Fredericks, which will come before the Board of Supervisors tomorrow, to chop a new fifteen-mile channel for the Los Angeles River to conduct its waters, with those of the Rio Hondo, into Alamitos Bay, instead of into Los Angeles Harbor.

Further affirmation of the wisdom of Fredericks's plan was offered by W. H. Brewer, assistant to the general manager of the Santa Fe, and by General Passenger Agent Peck of the Salt Lake.

"Since 1887, the year I came here," said Brewer, "the Santa Fe has spent, at a rough estimate, between $750,000 and $800,000 in safeguarding its yards from the encroachments of the Los Angeles River. Unless something is done soon, it appears probable that concrete retaining walls will have to be erected by the Santa Fe and other interests along the entire course of the river through this city."

"The time has passed for half-

(Continued on Fifth Page.)

What a dream for a foreign nobleman!

These were the guests of Miss Kathlyn Williams in Los Angeles yesterday. From left to right, they are Miss Gleatina Green, granddaughter of Col. G. G. Green; Yvonne and Nadine de Ojeda, daughters of the Countess Francisco de Ojeda of San Francisco; Marjorie Dyer, daughter of P. F. Dyer of New York, and Miss Kathlyn Williams.

Whew!

MILLIONS AND THEN MILLIONS.

NOTHING BUT WEALTH SHOWS ITS HEAD HERE.

Professional Matinee Given by Motion Picture Queen to Young Women Who Have So Much Money that They Couldn't Count It in a Thousand Years.

Fortunes aggregating about $11,000,000 were represented by the young women who were the guests of Miss Kathlyn Williams, star in the photoplay, "Adventures of Kathlyn," at a professional matinee yesterday afternoon at Miller's Theater at Ninth and Main streets.

All of the daughters of the rich are guests at the Hotel Green in Pasadena, where Miss Williams recently made a favorable impression at the jungle ball. Several films in which Miss Williams starred were shown at the matinee.

Miss Marjorie Dyer, the daughter of P. F. Dyer of New York; Miss Gleatina Green, grand-daughter of Col. G. G. Green of Philadelphia, and Nadine and Yvonne de Ojeda, daughters of Mme. Francisco de Ojeda of San Francisco, were among the merry party that partook of the hospitality of the movie queen.

To the Companies.

DISTRIBUTING-SYSTEM OFFER UNACCEPTABLE.

NEGOTIATIONS between the special committee of the City Council and representatives of the power companies for municipal purchase of the electrical distributing plants in this city will be resumed at a conference to be held at 2 o'clock this afternoon. While the meeting will undoubtedly accomplish something toward removing the minor points of difference that remain in the way of consummating the deal, it appears certain that the contract as proposed by the city will not be accepted by the power companies without modification.

When the fundamental phases of the matter had been adjusted—the city officials declaring their desire and intention to purchase, and the representatives of the power companies indicating their willingness to sell—the negotiations narrowed down to the settlement of details, which, though in some cases apparently important, are regarded as of a minor nature.

For the purpose of clearing up these details and bringing the negotiations nearer to consummation the City Council submitted a few weeks ago a contract for leasing, managing and purchasing the electrical distributing systems of the three electric corporations of this city—the Southern California Edison Company, Pacific Light and Power Corporation, and Los Angeles Gas and Electric Corporation.

Upon receipt of the proposed contract the companies notified the Council committee that they desired time to submit the proposal to the trustees of the bondholders and their counsel. The committee was notified yesterday by the companies that they have received the opinion of the trustees and are ready for a conference between their attorneys, en-

(Continued on Third Page.)

N. B. Blackstone Co.

Best Silk Hose We've Ever Shown at 75c

Better than the ordinary, better than the extraordinary. Knit with good substantial lisle thread sole and deep garter top, all pure silk elsewhere. Black only, 75c a pair.

All-Wool Challies at 50c

Just such challies as these formerly sold at 75c a yard; they are strictly all wool and the finest to be had.

Light, medium and dark colors in dresdens and pompadours, coin spots, pencil stripes, hair lines and other attractive styles for street or afternoon dresses, 50c yard.

Blackstone's Month End Clean-Up

Friday and Saturday, 27th and 28th

Our second Month-End Clean-Up will be held Friday and Saturday of this week. It promises to be the very biggest event in Dry Goods Merchandising Los Angeles has seen. Assortments and values to be offered will produce genuine surprises. Practically every department in the store will be represented, and every article, every yard of goods offered will be priced so absurdly low that no one can possibly go amiss in choosing.

Full particulars in tomorrow's papers.

Scotch Zephyr Ginghams 25c

One could not well imagine handsomer designs and color schemes than are shown in the new ginghams, and the quality is fine and soft, absolutely free from dressing. Plaids of every color, light, medium or dark; stripes of every hue, and plain solid colors. Furthermore every piece is tub proof. 32-in., 25c.

Devonshire Cloth 25c

For children's wear we can recommend this new washable fabric "Devonshire cloth." The colors are guaranteed fast and the material is the most serviceable of anything of a medium weight we know of, besides it is handsome. Stripes, checks and plain colors. 32-inch, yard 25c.

Bed Room Rugs 75c

Washable rugs of cretonne rags, colors to harmonize with any bed room surroundings. 22x36-inch size, 75c. Other sizes in proportion.

318-320-322 South Broadway

Would You Like to Invite

Harry Lauder To Your Home

You can enjoy the simple, delightful Songs of this world-famous singer every evening if you own a Victrola. Lauder has sung dozens of his best songs exclusively for the Victor. And he is only one of scores of artists whose talents are at the command of Victrola owners.

Come and hear Lauder's most famous songs—"I Love a Lassie," "She Is My Daisy," and many others. Unless you have heard the Victrola render these quaint songs that have brought Harry Lauder fame, you cannot realize how perfectly the celebrated Scotchman's voice has been reproduced.

$15 Victrola

$100 Victrola

Pay a Dollar or Two Weekly and Get a Victrola Now!

Though a Victrola is a worthy addition to the furnishing of any home, because of its beautiful, shapely appearance, its strongest appeal is the fact that it places the whole realm of Music at your command. Grand Opera, Comic Soloists, Military Bands, etc., will entertain you whenever you say.

Prices on Victrolas begin as low as $15, ranging up to $250. There is a size for every purse, a style and finish for every home. Spend a delightful half hour in our Demonstrating Room today.

Geo. J. Birkel Co.

Broadway 3. 31 YEARS IN THE MUSIC BUSINESS. Home 60185.

446-448 South Broadway

Steinway, Weber and Other Pianos and Pianola Pianos. Aeolian Pipe Organs for the Home. Headquarters for Victors.

HOTEL CLARK

Hotel Clark Symphony Teas

—Very Popular

The Clark has recently inaugurated these popular Symphony Teas. Teas are served every afternoon from four to six on the mezzanine floor. The music is furnished by the Clark orchestra.

Business Men's Luncheon

The 50c noonday luncheon served from 12 to 2 is all that could be desired by the busy man of affairs. Music by the Clark orchestra.

Dinner Parties and Banquets

The beautiful banquet and private dining rooms may be reserved at any time. The excellence of service and cuisine offered by the Clark is predominate.

In the Grill

—one finds the quiet elegance in appointments and service that satisfies the most refined tastes. The cuisine is of the best. Service a la carte—table d'hote dinner Sundays, $1.25. Music under the direction of Heinrich Tandler.

Hotel Clark—Hill Street Between Fourth and Fifth

Active.

IMPETUS GIVEN BUILDING PLAN.

Civic Interests Anxious to Invoke Initiative.

Adopt Resolution to Raise a Working Fund.

Committeemen Call Upon City Council for Aid.

Impetus was given yesterday to the movement to secure a State building for Los Angeles at a meeting of representatives of various civic interests with the Realty Board. Pursuant to resolutions adopted, Chairman Guy M. Rush of the joint committees appointed two special committees, one to wait on the City Council and the Board of Supervisors to secure their aid in raising $5000 with which to launch an initiative petition; the other to decide the amount of money to be asked for this building.

Sidney L. Briggs of the Realty Board was named chairman of a committee composed of Arthur P. Will of the City Club, William Bush of the Merchants' and Manufacturers' Association, B. F. Groves of the Federated Improvement Association, and P. D. Wilson, secretary of the Realty Board, which will wait on the City Council and the Supervisors with the following resolution:

Now, therefore be it resolved, that the members of this joint committee do hereby approve the initiative measure to provide a State building for the city of Los Angeles and do hereby recommend that the funds necessary to circulate the initiative petition and to carry this measure at the next general election shall be provided by the city of Los Angeles through its duly authorized and accredited City Council and the Board of Supervisors of Los Angeles county ($4000 from the county and $2000 from the city,) and because of the fact that all of the taxpayers of the city and county of Los Angeles are deeply interested in this proposed measure, we do

Further recommend that the City Council of Los Angeles and the Board of Supervisors of Los Angeles county shall provide a fund of $5000 to pay the expenses of securing signatures to the proposed initiative measure and filing of same with the Secretary of State in Sacramento, and the work of completing the initiative measure; said sum to be placed in the hands of the City Treasurer of Los Angeles or any other official of the city or county, or civic organization that the City Council and Board of Supervisors may select.

Oscar A. Trippet of the Bar Association, Hugh W. Bryson of the Merchants' and Manufacturers' Association, and Joseph Messmer of the North, East, West Improvement Association, were named as a committee to decide between $1,000,000 and $1,500,000 as the sum to be asked in consummation of the enterprise to house all State interests under one roof in this city.

"This is not Oroville or Chico," said R. W. Kelly of the North, East West Improvement Association, in discussing the amount needed. "We ought to have $2,000,000 for this State building but we will not get it, though we pay one-third of the taxes of this State. But if we ask for $1,500,000 we stand as good a chance to get that sum as $1,000,000. My association favors $1,500,000."

"We give and never receive," said Joseph Messmer of the same association. "In round figures $40,000,000 was filched from the taxpayers' pockets for this normal school site, and we are going merrily ahead paying one-third of the State's taxes and a goodly share of the good roads' assessment, and asking little or nothing."

"We favor this project," said Councilman Betkouski, with the second of Councilman Conwell.

Both these men, however, pleaded that the city is in no position to contribute to the fund by which it is hoped to secure 30,000 signatures, minimum, for the initiative petition.

"Don't believe the charter will permit it," succinctly stated Betkouski.

INDICTMENT FOUND FAULTY.

Petition for Removal of Alleged Violators of Anti-Smuggling Laws Refused in San Francisco.

Information was received by Dist.-Atty. Schoonover yesterday that Judge Dooling, sitting in San Francisco, had declared the indictment charging Muy Fat, Antonio Feliz, Ethel Hall, Charley Yepp and others with violation of the anti-smuggling law faulty in that it did not state facts sufficient to constitute a cause of action, and refused a petition for an order removing Fat and Yepp to this jurisdiction for trial on the charge.

The conspiracy was said to have been hatched in the County Jail, when Feliz and Mrs. Hall were confined there awaiting trial on the charge of having landed the Comrade and a load of Chinese contrabands in Monterey Bay, in November, 1912. Mrs. Hall has since died, and Feliz served six months on the last-named charge, and is now supposed to be in Mexico although reports of his death have been current since.

Inspector Thorndyke, who was then temporarily employed by the immigration service, worked up the case in the County Jail, and it was alleged that Fat and Yepp, who were in San Francisco, had agreed, as shown by correspondence, to care for any Chinese that might have been brought north from Mexico. Later on, Thorndyke was dismissed from the service, for, as Inspector O. F. Miller testified in the Chin Man Kan case, now on hearing in Judge Wellborn's court, "the good of the service."

SUPERIOR JUDGE REVERSED.

Case Involving Violation of Contract in Supplying Japanese Laborers to go to Trial.

The District Court of Appeal yesterday reversed Superior Judge Wilbur, in the case brought by the Los Angeles Olive Growers' Association against the Pacific Surety Company, to recover $1000, alleged to be due on a bond securing a contract entered into by the plaintiff with Rukichi Tajall, to furnish the Olive Growers' Association with sufficient Japanese labor to pick a crop of olives. The amount of the bond was $1000, and judgment was asked for that sum, it being alleged that Tajall did not make good his agreement.

A demurrer to the complaint was sustained by Judge Wilbur without leave to amend, and the complaint was dismissed. This judgment is reversed.

NEW TRIAL FOR DR. LYMAN.

Supreme Court Decision Holds Out Hope for Convicted Promoter.

A decision handed down by the United States Supreme Court in the case of Fremont Weeks, an express messenger at Kansas City, who was given a new trial on a charge involving a misuse of the mails, means a new trial for Dr. John Grant Lyman, the convicted promoter of the Panama Development Company.

In the Weeks case one of the points presented in behalf of the defendant was that letters and private documents belonging to him had been seized without a search warrant, and this is one of the arguments advanced in the appeal of Lyman, it being charged that at the time of his arrest in September, 1912, the office of the company in Mercantile Place and Lyman's office in the Consolidated Realty building were raided and a number of letters of the company seized, some of the documents being used as evidence against Lyman.

Special Counsel Regan, who had the Lyman prosecution in charge, will sever his connection with the government today to enter private practice.

Mayor Accused.

(Continued from First Page.)

alleged conspirators on the 4th inst., was in consultation with Keyes yesterday. He gave Keyes information of value, it is said.

On March 7, 1913, Mrs. Budd filed suit for $50,000 against Mrs. Morgan. That very day, according to Robinson, Mrs. Budd and R. E. Fisher, a deputy constable of Long Beach, departed for Cima at the alleged request of Whealton, who was representing Mrs. Budd. At Cima the pair met Burroughs, who was station agent, Robert Lithgow, Budd and William Wobig. That night the alleged conspirators went to Mrs. Morgan's home and after looking over the ground decided to wait until the following evening.

THE ALLEGED PLOT.

On the night of March 9, at 11:30 o'clock, the alleged conspirators met in the Morgan barn, according to the story. This is to the effect that Burroughs was to take the flashlight, Fisher was to hold a gun at Mrs. Morgan's head and compel her to pose while Burroughs snapped her, and Mrs. Budd was to read a list of Mrs. Morgan's heirs after the compromising photograph was taken.

Both Budd and Lithgow roomed at Mrs. Morgan's house and worked at her mine. According to Robinson Fisher wore a mask and all of the alleged conspirators wore gunny sacks over their shoes.

"The light was burning in Mrs. Morgan's room," said Robinson, and she was dozing when Fisher gave the signal. "Budd got into her room and a moment later Fisher and the others entered. Mrs. Morgan, dazed by the suddenness of the attack, asked Fisher what it all meant. Fisher pointed a big gun at her head and read the complaint in the $50,000 alienation suit. While he was reading the complaint Burroughs took three flashlight photographs of Mrs. Morgan and Budd.

"TRIED BLACKMAIL."

"Then Mrs. Budd rushed to the bedside and said, 'I will show these pictures to your heirs and friends unless you pay me.' After they had departed Wobig and Lithgow came into the room and heaped abuse upon Budd. This was all for effect. They gave Mrs. Morgan several cupfuls of whisky, something she never drinks, and then began to advise her to settle "to save your good name."

Wobig came to Los Angeles the next day and was met at the station by Whealton, according to the charge. Wobig went to Pasadena and had a talk with Lowry and asked him to settle, but Lowry said he would have to see Mrs. Morgan first.

Mrs. Morgan filed an answer to Mrs. Budd's suit charging Whealton with conspiracy.

"SLANDEROUS ATTACK" SAYS MAYOR WHEALTON.

[BY DIRECT WIRE—EXCLUSIVE DISPATCH.]

LONG BEACH, Feb. 25.—Mayor Louis N. Whealton, after being told that the grand jury had reopened the Budd-Morgan case, declared today that his connection with the now famous alienation case was entirely proper and ethical and that the charge of conspiracy is false.

"Later on I will settle accounts with certain local and outside men fostering this slanderous attack on my character for political reasons," said the Mayor. "This charge was got up and pushed to discredit me as Mayor. I notified the District Attorney some time ago that I would gladly confer with him on the case, but do not anticipate that he will allow too much time of his office to be taken up by it."

Mayor Whealton places in the "all proper" category the letters and telegrams passing between himself and Mrs. Budd.

Deputy Sheriffs appeared here yesterday and served subpoenas on several residents, including R. E. Fisher. These will testify before grand jury in regard to the case.

ATTORNEY TOO ACTIVE.

Complaint Sworn Out Against Disbarred Lawyer Charging Him with Still Following Profession.

After having been disbarred from practice, William J. Danforth, former attorney, continued to exercise the privileges of his profession, according to a complaint issued by the City Prosecutor's office yesterday. The complaint alleges that Danforth, acting as attorney, deposed directors of the Ieging Ore Treatment Company, withheld the minutes of meetings, and refused to show the books of the corporation. H. Percy, director in the company, swore to the complaint.

Following his disbarment, Danforth was given the authority of attorney for the company. The director complains that since his elevation to authority Danforth has become dictatorial. He made revolutionary changes in the Board of Directors, it is charged, and refused to permit the directors to read the minutes of previous meetings.

The company is a close corporation, exploiting a new invention for ore treatment.

Good Cause.

WHITE PLAGUE THEIR BATTLE.

Jewish Consumptive Relief Association's Work.

Large Fund to Be Raised Sunday Evening.

Improvements of Buildings at Duarte the Object.

Intent upon immediately raising a fund of $25,000 necessary to complete the buildings and install necessary equipment at Duarte, where they have established a sanatorium, the Jewish Consumptive Relief Association of California will hold a mass meeting and entertainment at Hamburger's Arrow Theater, Sunday evening, at 7:30 o'clock, at which time an effort will be made to have the entire amount subscribed.

Motion pictures and stereopticon views of the sanatorium, which is ideally situated at the foot of the Sierra Madre Mountains, will be shown, and speakers will tell of the work which is being prosecuted to stamp out the white plague and to care for the sufferers.

The movement has the unqualified support of every Jewish congregation in this city, and subscriptions and pledges have come from leading business men.

Commencing with a group of forty earnest men and women, the organization has, within a year, grown to a membership of over 1500. The first meeting was called September 23, 1912, and the National Jewish Consumptive Relief Association of Southern California was officially organized with a temporary board of directors, consisting of B. Cohen, president; B. Flatte, treasurer; A. H. Levey, secretary, and Dr. M. Jacobson, L. Z. Levin, D. Bonoff, G. Iberson, J. Rosenkranz and A. Shapiro.

GOOD WORK DONE.

"It is due to our people in Southern California to say that the response to this enterprise has been greater than was ever anticipated by its most sanguine supporters," said Dr. Leon Shulman, one of the members of the board of directors. "We have accomplished within the year what has required other communities several years to realize, and the enthusiasm which characterizes the supporters of the organization gives promise of even greater things during the year now before us. The California Jewish Consumptive Relief Association is an accomplished fact, and we may congratulate ourselves on the thought that we have here put into operation agencies which will contribute toward that ultimate and supreme good, the conquest of the great white plague.

"It is safe to say that some of our best work in combating the plague of tuberculosis is done by Jewish physicians. This is not a vain boast. It is simply the recognition of the fact that the special need has had the special response. In this special need is the explanation of the splendid efforts, not only of the Jewish physician, but of the Jewish people in general, who have to their credit no less than eleven institutions for the care and treatment of consumptives in this country alone.

"In getting under way, the problem of raising funds confronted the organization and has been most admirably met. The first public affair was a theatrical performance held February 19, 1913. Twenty-four hundred dollars were raised, which formed a nucleus of a fund to buy land. Next a picnic, held June 29, 1913, brought in $1500. More than 5000 were present, and it was adjudged the largest Jewish gathering ever held in Los Angeles. The money raised helped to clear the mortgage on the ten acres of land purchased at Duarte. Since the purchase of the site for the sanatorium, the organization has, after months of negotiation, succeeded in securing a water right, consisting of forty shares, which will be amply sufficient for all purposes. The property as it stands today has an estimated value of at least $15,000."

Following are the officers of the association: B. Cohen, president; Dr. H. M. Silverberg, vice-president; Irving H. Hellman, treasurer; Alexander H. Levey, secretary. Board of directors, Dr. M. J. Abrahamson, Dr. O. Reiss, Dr. H. M. Silverberg, Dr. Leon Schuiman, Dr. H. Sugarman, Dr. Kate Levy, B. Cohen, H. Citrin, B. Flatte, S. Robinson, J. Rosencranz, A. Shapiro, H. Weisbaum, N. Landfield, Mrs. I. Brown, Mrs. M. R. Blumenthal, I. Pacht and I. B. Benjamin.

HAD A TRUSTING NATURE.

Advanced Money to Help Man Start Restaurant and Both Man and Money Are Gone.

Mrs. Anna Edwards, a guest at the Salvation Army home, on East Twenty-third street, felt so charitable toward those in want or distress that when a friend asked her for aid in starting a small restaurant, she offered her services and her small capital. The amount of money she had to invest was only $10. The restaurateur had money from other sources to purchase his establishment and fit it. There was but one appointment missing. It was the coffee boiler. He came to Mrs. Edwards and mentioned that he could not raise the money to buy a coffee boiler. Now, what kind of a restaurant would it be without coffee?

Mrs. Edwards drinks coffee and realizes keenly the relish of a good brew. So she delivered her $10.

Yesterday she went to the City Prosecutor to get a complaint against the man for obtaining the money under false pretenses. She names Arthur Stevens as the man who started the eating place. She found there was no restaurant at all, she says. A complaint was issued.

COLORS CAN'T RUN NOW.

"Black and White Bandits" Are Identified by Victims Whom They Held Up and Robbed.

"The Black and White bandits" have been identified at last. For weeks they have been appearing to terrorize the travels of late walkers, robbing pedestrians and entering houses. Always they traveled as a team, one white man and one negro.

They were identified yesterday as Sidney Porter and Walters Stevens, two young men who held up a Japanese Monday night. John Ost, No. 816 East Tenth street, identified the pair as the men who held him up. They were also identified as the two who robbed Fred's chop house, and took $11 from James Thompson, a druggist, Twenty-first street and Hooper avenue.

Established 1889. Assets Over $3,700,000

6% On Investments in Multiples of $100

This offer is made by an institution with over 24 years' experience.

With a record of always having met every demand promptly when due—of never having caused the loss of a dollar in either principal or interest to any of its thousands of investors.

An institution whose aim is to give perfect security and has found it possible to pay a liberal rate of interest as well.

The benefits that this concern have rendered to this community are many. We have over 3250 loans which have made possible the building of prosperous California homes. The balance due on these loans amounts to about $3,500,000 and the total appraised value of the security is almost $10,000,000.

This $10,000,000 consists entirely of first mortgages on improved property and is the security back of our $100 Investment Certificates.

If you have any multiple of $100 to invest, bring it here and receive the liberal rate of 6 per cent interest.

A thorough investigation is invited.

SIX PER CENT AND SAFETY

OFFICERS AND DIRECTORS

W. G. COCHRAN, President. J. M. ELLIOTT, Vice-President.
W. D. WOOLWINE, Treasurer. A. E. POMEROY, Vice-President.
D. M. CUTHBERT, Loan Inspector. C. J. WADE, Secretary.

State Mutual Building & Loan Association
223 South Spring Street

City Restaurants

Jahnke's Restaurant and Cafe
Mr. Jack Wolff
California's Greatest Cabaretist
Noon and Evening
First and Spring.

Cafe Bristol MEANS RESTAURANT EXCELLENCE

The Luncheons at Christopher's please the most delicate palate
551 S. Bdwy. 241 S. Spring

Casa Verdugo
--Segunda--
736 S. Spring St.
Commercial Lunch 50c

San Francisco Hotels

BELLEVUE HOTEL
SAN FRANCISCO,
Corner Geary and Taylor Sts.
A High-Class
Refined House of Unusual Excellence
ABSOLUTELY FIREPROOF
American Plan — Room with Bath and Board from $4.00 a Day.
European Plan — Room with Bath from $2.00 a Day.
Special Monthly Rates.
Half Block from Columbia Theater, and on the edge of the Retail Shopping District. Every Room with Private Bath. Take any Taxicab to Hotel at our expense.
H. W. WILLS, Manager.
Booklets at 619 South Spring Street.

HOTEL ST. JAMES
Van Ness Ave., near McAllister St.
SAN FRANCISCO
Highest class family hotel in San Francisco at reasonable rates.
$1.00 DAY —$3.00 WEEK UP
Take No. 5 McAllister St. car to Van Ness Ave. No runners. No bus.
Restaurant in connection.

When Visiting San Francisco, Oakland and Vicinity, Stop at
Oakland's Family **HOTEL KEY ROUTE INN** Perfect Cleanliness
Hospitality, beautiful surroundings. Tennis Court. All electric trains to San Francisco, World's Fair Grounds at our door. Weekly rate with Meals and Bath, $15.00 one, $27.50 two. Family Rate. Art Post Card on request.

San Francisco and Oakland Hotels

HOTEL STEWART
San Francisco
Geary St., above Union Square.
European Plan, $1.50 a day up.
American plan $3.50 a day up.
New steel and brick structure. Third addition of one hundred rooms now building. Every comfort and convenience. A high-class hotel at very moderate rates. In the center of theater and retail district. On car lines transferring to all parts of city. Electric omnibus meets all trains and steamers.
Full particulars from our Special Representative.
D. F. ROBERTSON, Steamship Dept. Calif. Savings Bank, Spring and Fourth Streets, Los Angeles.

Hotel Oakland

Tourists visiting the San Francisco Bay region are finding it a delight to stop at the new and beautifully appointed $2,000,000 Hotel Oakland.
Oakland being on the east shore of San Francisco Bay, is remarkably free from fog and wind. Here you are convenient to the Greek Theater, many miles of fine motor roads, and yet only thirty minutes from San Francisco, with service every twenty minutes.
European Plan.
Rates $1.50 to $15.00 per day.
Write for Booklet.
VICTOR REITER, Manager.

Golden Shower.

WEALTH POURS OUT ITS BLOOD.

INCOME TAX STATEMENTS ARE COMING IN RAPIDLY.

Thousand a Day Rate Now Reached and Saturday Will Mark Last Day When Returns Must Be Made. Collector Says Law Will Be Inexorably Enforced as to Penalties.

The office of Internal Revenue Collector Carter is a busy scene just now, when returns under the income-tax law are pouring in, and scores of prospective taxpayers are in quest of information, and an elucidation of the enigma furnished by the various "rulings" of the Treasury Department.

Collector Carter said yesterday that returns were coming into the office at the rate of almost a thousand a day, and he hoped that by Saturday night, the last day of the month, when the season for receiving such returns will expire, that there will be but few delinquents to report.

He desires the fact to be impressed upon all taxpayers that the reports must be in his office by Saturday night, after which a penalty, ranging from $20 to $1000, will be imposed and collected. Remittances placed in the mail on the final day will not be received unless they reach the office before the close of business. The usual rule in this regard as to the payment of city and county taxes provides that any check deposited in the mail on the last day of grace shall be considered as received on that day, but this rule does not prevail with Uncle Sam. Absence from the city or severe illness are the only excuses that will avail a delinquent, and these must be accompanied by an affidavit.

The collector says the law will be inexorably enforced in spite of the fact that it was popularly supposed a little leeway would be afforded on the occasion of the first collection, when people generally do not understand many of the "rulings." Payments under the returns must be made during June, and they will close on the 30th of that month. A penalty follows if such payments are not made within June.

Try Murine Eye Remedy for Red, Weak, Watery Eyes and Granulated Eyelids. No Smarting—Just Eye Comfort.

The Times Free Information Bureau 619 South Spring Street

ADVERTISING COPY AND SUBSCRIPTIONS RECEIVED.
THE TIMES FREE INFORMATION AND RESORT BUREAU is for the accommodation and benefit of persons seeking interesting routes of travel, desirable hotels and summer recreation and recuperation at the seashore or in the mountains.
Particulars are furnished by competent attendants and by correspondence, to the general public regarding rates and attractions of railroad and steamship lines, hotels and pleasure and health resorts. Photographs, descriptive circulars and transportation literature are kept on hand for inspection and distribution. Times readers can obtain here in a few minutes without the delay incident to writing for it, all the information necessary for a safe and enjoyable journey or vacation. This service is absolutely free. Information also may be obtained at the New Times Building, Broadway at First street.
PERSONS CONTEMPLATING VISITING LOS ANGELES ARE PRIVILEGED TO HAVE THEIR MAIL ADDRESSED TO THE BUREAU.

Resorts

New Arlington Hotel

SANTA BARBARA, CALIFORNIA
3 KINDS OF GOLF
NINE HOLE LINKS ON HOPE RANCH.
TWELVE HOLE LINKS ON HOTEL GROUNDS.
INDOOR GOLF INSIDE OF HOTEL.
An absolutely fireproof hotel—All outside rooms, affording plenty of light and sunshine. Headquarters for tourists from all parts of the world. Private lavatories in connection with all rooms. Ideal climate the year round. E. P. Dunn, Lessee.

Hotel Green

PASADENA
"The Crown City of the San Gabriel Valley."

Dine at California's Largest Resort Hotel. Table d'Hote Luncheon, $1.25; Table d'Hote dinner, $1.50. Concerts afternoons, 1-2, 4-6; evenings, 8-9. Big Pereira's string seatette. Tennis courts and beautiful lawn golf course. Phone or wire for week-end rates and reservations.
DAVID B. PLUMER, General Manager.

Close to the Rhythmic Surf.

Hotel Virginia Long Beach
Spend the Week-End at the Southland's
Most Magnificent Winter Resort

The Center of all winter social events.

Enjoy the week-end at Long Beach. Frequent automobile service between hotel and VIRGINIA COUNTRY CLUB, famous for its 18-hole golf course, the sportiest in the West. Two cement-lined tennis courts adjoin hotel. Finest boulevards for motoring, horseback riding and driving.
Dancing Saturday evening. Table d'Hote dinner Sunday, $1.50. Music.
Phone or Wire for Reservations.

Arrowhead Hot Springs
THE MOST CHARMING RESORT IN SOUTHERN CALIFORNIA.
New Bath House, Natural Steam Caves, Pure Mountain Air and Water, Home Dairy, Vegetable Garden and Chicken Run. First-class table, American plan. Prices moderate. All mail and 'phone to Arrowhead Springs.

RADIUM SULPHUR SPRINGS—Melrose Ave. and Fourth, Los Angeles
Take Baths in Liquid Sunshine
NATURAL MINERAL WATER. IT SPARKLES AND FOAMS LIKE CHAMPAGNE. Drink the most radio-active natural curative mineral water. It purifies blood, keeps you young, revivifies, rejuvenates your whole body. HOT BATHS cure Rheumatism, Colds, Poor Circulation, Sciatica, Diabetes, Stomach, Liver, Kidney, Bladder, Blood, Bright's, Nervous and Female Troubles. Makes skin velvety, stops hair falling out. Physician in charge. Send for Booklet. Water delivered. West Seventh line, Melrose Avenue cars, Fifth and Broadway, direct to springs. Telephone [illegible].

THE ENGSTRUM APARTMENTS
623 WEST FIFTH ST. FIVE MINUTES FROM BROADWAY.
Los Angeles' Fashionable Downtown Apartment Hotel.
93 Apartments tastefully furnished with view to comfort and elegance. Appointment and service that satisfies the most refined taste.
Absolutely fireproof, new, roof garden, sun parlor, ballroom, gentlemen's club room, beautiful lobby.
Perfect ventilating, steam heating and filtered water systems throughout.
Perfect hotel service. NO EXTRA CHARGE for washing dishes, daily cleaning of apartment, telephones, gas, electricity, or use of ballroom for parties.
Downtown, yet away from the noise.

THE ELYRIA APARTMENTS
1223 TRENTON STREET—1 block from Pico and Figueroa. Strictly modern, newly furnished, fully equipped, steam heated. 2 and 3 room apartments. Large sunrooms. Best car service in the city. Main 7824; Home 55106.

A MILLION DIAMONDS
That's what the lights of Los Angeles look like from Mt. Lowe. Stay all night at Ye Alpine TAVERN. Rooms $1, meals a la carte from 25 cents up. Reservations at Pacific Electric Information Bureau. Home 60291. Main [illegible].

Santa Catalina Island Wilmington Transportation Co. Steamer "Catalina," with room for 447 passengers, makes daily trips. Purchase tickets, secure folders and all reliable information at the PACIFIC ELECTRIC ISLAND COMPANY Ticket Office, 104 Pacific Electric Bldg., 4th and Main sts. Phones: Sunset, Main 46; Home 10444. Hotel Metropole now open for the season.

Los Angeles Hotels and Apartments

Hotel Del Sol Located in beautiful West Adams district. Elegant apartments; ocean view, spacious grounds, unsurpassed service, tables second to none. Phone [illegible]. car to Adams and Hoover, one block east to 2721 Portland Place.) Phone [illegible]. Floyd. Proprietress. Mrs. Ella Goodrich, Hostess.

THE MARWICK A beautiful new fireproof structure just out of the congested districts. A fine view from every room. Equipped with Roof Garden, Assembly, Billiard and Card Rooms and enjoying the social activities of the season. HEAT ALL DAY; and priced to meet the demands of the present financial crisis. Take Eleventh St. car to Lake St. Home Phone 51707. 4140. M. D. CAMDEN, Proprietor.

HOTEL DARBY
West Adams---at Grand
LOS ANGELES
Highest class family hotel in the West. Table d'Hote Dinners included in price of rooms. Breakfast and lunch a la carte. Rates very reasonable.

You Are Invited
To Avail Yourself of the Services of
THE TIMES Information Bureau
And Branch Office
619 South Spring Street

Distributes literature and disseminates information relative to Hotels, Apartments, Resorts, Amusements and Railway and Steamship Lines.

Well informed persons in charge, capable of answering all inquiries.

Advertisements and Subscriptions for The Times may be left at this conveniently located office.

Call or telephone Sunset Main 8200, Home 10391.

THIS SERVICE IS ABSOLUTELY FREE

Hotel and Resort literature, Railway and Steamship tables, etc., can also be obtained at the New Times Building, First and Broadway.

Life's Seamy Side.

LOYALTY ENDS IN SHOOTING.

Wife Hands Husband Pistol to Kill Father.

Given Fatal Choice Between Love and Duty.

Petty Cause Leads to Crime of Murder.

When Mrs. Thomas Redman of No. [illegible] North Saratoga street was confronted with the world-old problem of choosing between loyalty to her parents and loyalty to her husband, she chose the newer relationship and handed her husband the pistol with which he shot and killed his father-in-law, William Jordan, at the Redman home early last night.

Pitiful in its pettiness was the cause of the fatality—an unpaid installment of $60 upon a motorcycle which was sold a few weeks ago by Redman to his young brother-in-law, John Jordan. The climax followed the forcible acquisition of his unpaid-for motorcycle from the Jordan home on Monday.

The elder Jordan and his son, John, came to the home of the young Redmans at dinner-time last evening. They came to demand the return of the motorcycle and, according to Redman and his wife, made a show of force to enforce about it.

When Redman showed his father-in-law, and brother-in-law to the door, telling them flatly he would not return the machine until it was more nearly paid for, they refused to go. According to Redman and his wife, the father and son made threats to "get" him and scared off as if to fight. Thereupon, the young woman went hastily to a dresser, pulled out a drawer containing a pistol, and handed the weapon to her husband, who shot and killed his wife's father. The son, it is said, ran away, only to return later and weep vainly over his father's dead body.

Redman, who is an employee in the shops of the Lacy Iron Works on East Main street, made no effort to leave the place. He waited calmly until Motorcycle Policeman Kincaid of the Boyle Heights Police Station arrived on the scene to arrest him. He was removed later to the Boyle Heights Station, charged with murder.

The story told by the wife of the murderer is to the effect that her mother came to the Saratoga-street home Tuesday to ask her that she leave her husband. This the young wife refused to do. Then the mother said that her husband, William Jordan, and the son, John, would "lay for" Redman unless he gave back the motorcycle.

WARNS HUSBAND.

Yesterday, Mrs. Redman went to the works on North Main street, where her husband is employed, to warn him to leave the place of work and come home in a roundabout way. She feared for his safety on account of the alleged threats made by her father and brother.

All of this young Redman did last night. When he arrived home, his wife and their infant baby, were in the dining-room waiting for his arrival. Soon after, there was a ring at the front door, and William Jordan and his son, John, arrived to "fix over" the motorcycle incident. Chairs were placed for them in the living-room. The conference started amicably enough. Then the father and son said they wished to take the machine away with them and then and there. When this point was reached, Redman asked them to leave. He held the door open for them. But they would not go. According to Redman, they prepared to fight.

Then the young wife became frightened. She went to the chiffonier, gave her husband the pistol, and the shooting followed. Young John Jordan fled away at once. Redman went to the front door to yell out in his excitement, and Edward Dettbrenner, who lives at No. 112 North Saratoga street, stepped over.

Dettbrenner says the old man was lying on the floor and that young Redman still had the gun in his hand.

NO WAKING.

Mrs. Redman wailed vainly over the body of her father. Hysterically she called to him to "wake." She appealed loyally by her husband, however, in whose defense she had helped to lie about her father's death. "I was afraid my husband would be hurt," she wailed. "I was afraid he would be hurt."

Soon after the arrival of the police, young John Jordan returned to see what had happened. He was arrested on suspicion and will be held while the investigation of the case is on.

The Redmans have been married about two years. They have a young baby, about four months old. Redman is an ironworker and well-thought-of by his mates in the shops. The dead man was 49 years old. He was a laborer, not at present working. The Jordan family lives at No. 5348 South Elm street.

LOS LIFE'S TROUBLES.

Despondent Over Failure of Drug Store, Man Takes Dose of Potassium Cyanide.

Despondent over the failure of a drug shop he had just purchased at Main street and Towne avenue, A. [illegible] Holm, 35 years old, of No. 2626 South Broadway, committed suicide yesterday evening by taking a large dose of potassium cyanide.

Mr. Holm had arrived at the apartment after his evening meal, which was laid for him in the dining-room table, awaiting his arrival. While his wife stepped outside the apartment for a short time, Mr. Holm took the poison, after writing on a sheet of paper, found lying on the table, "Gone, that's all."

The police department was notified of the case, but the man was dead upon the arrival of the Receiving Hospital ambulance. Dr. H. B. Fasig also was called, but he could do nothing for the man.

Mr. and Mrs. Holms have been in California for the past seven years, having come from Iowa. For several years, Holm was manager of the N. N. Miller drug store at No. 2131 North Broadway. There are no children.

The store at Fifth street and Lucerne avenue was purchased by Holm only last week. He had been complaining about the place, saying it was a poor business location.

ree Bureau
619 South Spring Street
D SUBSCRIPTIONS RECEIVED.
D RESORT BUREAU is for the accommodation
g routes of travel, desirable hotels and sur-
rs or in the mountains.
ent attendants and by correspondence to the
tions of railroad and steamship lines, hotels and
, descriptive circulars and transportation litera-
distribution. Times readers can obtain here in
to writing for it, all the information necessary
tion. This service is absolutely free. Literature
uilding, Broadway at First street.
ING LOS ANGELES ARE PRIVILEGED TO
THE BUREAU.

rts

ston Hotel

ARA, CALIFORNIA
S OF GOLF
S ON HOPE RANCH.
KS ON HOTEL GROUNDS.
INSIDE OF HOTEL.
e rooms, affording plenty of light and air—
s of the world. Private lavatories in connec-
e year round. E. P. Dunn, Lessee.

Green

Hotel. Table d'Hote Luncheon, $1.25;
s afternoons, 1-2, 4-5; evenings, 5-9, by
courts and beautiful lawn golf course.
and reservations.
ER, General Manager.

Long Beach
d the Week-End at the Southland's
ost Magnificent Winter Resort

Beach. Frequent automobile
VIRGINIA COUNTRY CLUB, fa-
ourse, the sportiest in the West.
orts adjoin hotel. Finest boule-
back riding and driving.
E. Table d'Hote dinner Sunday,
e for Reservations.

ead Hot Springs
MING RESORT IN SOUTHERN CALIFORNIA.
Natural Steam Caves, Pure Mountain Air and
, Vegetable Garden and Chicken Ranch. First-
an plan. Prices moderate. All roads lead to

SPRINGS—Melrose Ave. and Gower St. Los Angeles.
in Liquid Sunshine
IT SPARKLES AND FOAMS LIKE CHAM-
ective natural curative mineral water. It puts
uvenates your whole body. HOT BATHS cure
ritics, Diabetes, Stomach, Liver, Kidneys, Blad-
Troubles. Makes skin velvety, stops hair fall-
Booklet. Water delivered. West Sixth Store
adway, direct to springs. Telephone 53421.

M APARTMENTS
E MINUTES FROM BROADWAY.
o Downtown Apartment Hotel.
with view to comfort and elegance. Appoint-
refined taste.
rden, sun parlor, ballroom, gentlemen's club
and filtered water systems throughout.
A CHARGE for washing dishes, daily clean-
ricity, or use of ballroom for parties.
noles.

APARTMENTS
Pico and Figueroa. Strictly modern, nicely fur-
nd 3 room apartments. Large amusement room.
04; Home 55104.

at's what the lights of Los Angeles look like
m Mt. Lowe. Stay all night at Ye ALPINE
VERN. Rooms $1, meals a la carte from 11
te up. Reservations at Pacific Electric Infor-
tion Bureau. Home 60291. Main 4500.

sland Wilmington Transportation Co.'s
Steamer "Cabrillo," with permit
for 447 passengers, makes daily
all reliable information at the SANTA CATA-
264 Pacific Electric Bldg., 6th and Main Sts.
Hotel Metropole now open for the season.

tels and Apartments
Located in beautiful West Adams dis-
trict. Elegant apartments, sunny out-
look, spacious grounds, unsurpassed ser-
vice, tables second to none. (University
t to 2721 Portland Place.) Phone 21731—6 r.
Hostess.

t new fireproof structure just out of the hotel
districts. A fine view from every window.
Billiard and Card Rooms and enjoying the most
; and priced to meet the demands of the peo-
r to Lake St. Home Phone 547227. Within

e Invited
elf of the Services of
TIMES
ion Bureau
anch Office
Spring Street
seminates information relative to
, Amusements and Railway and
harge, capable of answering all
riptions for The Times may be
ated office.
t Main 8200, Home 10391.
SERVICE
UTELY FREE
. Railway and Steamship time
tained at the New Times Build-

Life's Seamy Side.

YALTY ENDS IN SHOOTING.

Hands Husband Pistol to Kill Father.

Fatal Choice Between Love and Duty.

Cause Leads to Crime of Murder.

Mrs. Thomas Redman of No. North Saratoga street was con- with the world-old problem ing between loyalty to her and loyalty to her husband, ose the newer relationship and her husband the pistol with he shot and killed his father- William Jordan, at the Red- home early last night.

ful in its pettiness was the of the fatality—an unpaid in- of $60 upon a motorcycle was sold a few weeks ago by to his young brother-in-law, Jordan. The climax followed ible acquisition of his unpaid- otorcycle from the Jordan home day.

der Jordan and his son, John, to the home of the young Red- at dinner-time last evening. ame to demand the return of otorcycle and, according to Red- and his wife, made a show of ence about it.

n Redman showed his father- and brother-in-law to oor, telling them flatly he not return the machine un- e more nearly paid for, they to go. According to Redman wife, the father and son threats to "get" him and off as if to fight. Thereupon, young woman went hastily to a , pulled out a drawer con- a pistol, and handed the to her husband, who shot and his wife's father. The son, n away, only to return later eep vainly over his father's y.

an, who is an employee in s of the Lacy Iron Works on Main street, made no effort to the place. He waited calmly Motorcycle Policeman Kincaid yle Heights Police Station ar- on the scene to arrest him. He moved later to the Boyle Station, charged with mur-

story told by the wife of the er is to the effect that her came to the Saratoga-street Tuesday to ask her that she her husband. This the young fused to do. Then the mother her husband, William Jor- the son, John, would "lay man unless he gave back the rets.

WARNS HUSBAND.

day, Mrs. Redman went to rks on North Main street, her husband is employed, to to leave the place by a rear come home in a roundabout she feared for his safety on of the alleged threats made father and brother.

this young Redman did last When he arrived home, his their infant baby, were in ing-room waiting for his ar- Soon after, there was a ring front door, and William Jor- and his son, John, arrived to er" the motorcycle incident. s were placed for them in the oom. The conference started y enough. Then the father said they wished to take the away with them then and When this point was reached. asked them to leave. He the door open for them. But would not go. According to , they prepared to fight.

the young wife became ed. She went to the chiffon- ere her husband the pistol, and shooting followed. Young John ay at once. Redman went to er to yell out in his excitement, Edward Dettbrenner, who lives 112 North Saratoga street, st over.

renner says the old man was on the floor and that young still had the gun in his hand.

NO WAKING.

Redman wailed vainly over ody of her father. Hysterically alled to him to "wake." She ually by her husband, how- in whose defense she had helped ng about her father's death. "I afraid my husband would be the wailed. "I was afraid he be hurt."

after the arrival of the police, John Jordan returned to see had happened. He was ar- on suspicion and will be held the investigation of the case is

Redmans have been married two years. They have a young about four months old. Red- is an ironworker and well- -of by his mates in the shops. dead man was 49 years old. He laborer, not at present working. Jordan family lives at No. 8848 Elm street.

LIFE'S TROUBLES.

pondent Over Failure of Drug , Man Takes Dose of Potas- Cyanide.

pondent over the failure of a shop he had just purchased at street and Towne avenue, A. Holm, 35 years old, of No. 2626 Broadway, committed suicide evening by taking a large dose of ium cyanide.

Holm had arrived at the apartment his evening meal, which was laid the dining-room table, awaiting arrival. While his wife stepped the apartment for a short Holm took the poison, after on a sheet of paper, found ly- on the table, "Gone, that's all." police department was notified ce, but the man was dead upon arrival of the Receiving Hospital istance. Dr. H. B. Fasig also was ed, but he could do nothing for man.

Holms have been in California past seven years, having come Iowa. For several years, Holm manager of the N. N. Miller drug at No. 2131 North Broadway. are no children.

store at Fifth street and avenue was purchased by Holm last week. He had been com- ting about the place, saying it was your business location.

What Does She Know, If Anything?

Miss Julia Kilfoil,

Central figure in the strange Kilfoil poisoning case as she appeared when called to the District Attorney's office for examination yesterday.

Three Miles an Hour.

(Continued from First Page.)

on account of washouts." The Pullman Company was also praised. Then followed 297 names in orderly array, including the "monikers" of seven Japanese, the scholarly scribe of Herr Westmann Westmann of Bromberg, Germany; the steel-plate signature of Maj. H. W. Gilmore, U.S.A., and the bold "John Hancock" of Charles A. Killie of Portingpu, China, for West met East aboard this train. The Southern Pacific officials didn't sign as a matter of course, and one "just wouldn't, that's all."

Among the Los Angeles signers were: K. F. Eller, I. H. Annis, F. R. Doyle, Frank Nazro, Madge H. Steen, C. K. Cooper, D. P. Kellogg, Mrs. E. L. Burson, V. T. Combs, George W. Jepsen, Paul Rothenberg, F. F. Gerngan, Ben Asrons, K. Nakatsu and wife, Mr. and Mrs. H. Aisawa, Lillian Schott, Frederick E. Scott, Miss C. Bailey, Mrs. H. Shannon, M. J. Pearring, S. P. Bradford, Mrs. M. A. Dickson, Mrs. O. Welch, C. M. Pollow, Mrs. J. Watson, E. A. Caldwell, F. Encinas and W. A. Shepherd.

MILE IN TWENTY MINUTES.

Los Angeles-bound, the Sunset Limited was routed over the coast line to Santa Barbara, arriving there the 18th. There were obstructions beyond, and the train was finally turned end for end—largely at the urgent petition of Lord and Lady Decies—and routed back to San Jose and then to Niles for handling in here over the San Joaquin Valley line. But the Mojave River bridge was out, and Woodford became the "farthereast south." The time from San Francisco to Los Angeles was seven and a half days, a rate of about three miles an hour.

After numerous delays, the willing passengers—for the Southern Pacific had given everyone free run of the dining cars and sleepers—were transferred back to Bakersfield, arriving early Monday morning.

At Bakersfield the Southern Pacific's "marooned" were met by a delegation of the Santa Fe "marooned" and invited to participate in a ball game. It was played for the benefit of the Children's Shelter of the oil town, and the score is still in dispute. But nobody cares, as $107 were earned for charity. A grand ball, given by commercial organizations of Bakersfield and Southern Pacific employees, wound up the day's entertainment at Armory Hall, with everybody but the deserting bride and groom present. They had gotten "spliced" in the oil town Saturday, and thereafter disappeared from mortal ken.

One of the especially happy brought in here was Miss Ethel Hill of Omaha, Neb. She was to have been married here last week, but as the prospective groom met her at San Francisco early yesterday morning everything was all right.

English Progress in Slang.

[Manchester Guardian:] Aviation English is constantly adding to its riches. One of the latest coinages is "warm feet." An aviator will say of a fellow flying man, "He'll come to grief some day; he has warm feet." It means overbold—an aptitude to be led into unnecessary risks by the excitement of courage. The phrase is in opposition to "cold feet," which is firmly established, as aviators' words go.

Another recent invention is "stunt," as applied to performances in the air. "He did a fine stunt" will be used to describe an exhibition of fancy work, such as daring turns or volplaning. In journalistic slang, the word, which is an importation from America, means usually a line as worked by a particular paper.

Offer Unacceptable.

(Continued from First Page.)

gineers and representatives, and the city's officials. Such a conference will therefore be held this afternoon.

Officials of the power companies declined yesterday to make public or discuss the bondholders' report, but it can be stated with reasonable certainty that the report is not altogether favorable. The trustees of the bonds object to certain conditions of the contract proposed by the Council committee, particularly that which provides that the city shall take over the operation of the business before the property is paid for.

That will mean further discussion of the terms of the contract, possible modification and resubmission to the bond trustees before the contract can be accepted by all concerned. Early in the negotiations it became apparent that the negotiations would be complicated and delayed because of the bondholders' interests. Without their consent, it was stated, the officers and directors of the companies are powerless to sell.

The difficulty of reaching a large number of scattered bondholders has been largely overcome and the immediate situation is that the bondholders will have to be satisfied that their interests are fully and legally protected before the administrative heads of the companies can go ahead. If their objections cannot be met or removed by the city the negotiations will again be halted.

AGAINST SALOON.

A writ of mandate to compel the Police Commission to revoke the permit issued to John G. Althouse to conduct a saloon on Sixth street, between Spring and Main streets, was asked for yesterday by the Merchants' Fireproof Building Company and the Main Street Company, in a suit against Mayor Rose and Vincent Morgan, Police Commissioner. Presiding Judge McCormick granted an alternative writ returnable before Shenk March 16.

The petitioners allege they own more than 65 per cent. of frontage on Sixth street between Main and Spring streets. The suit is based on an ordinance adopted July 26, 1910, and since amended, regulating the issuance of wholesale and retail liquor permits, and providing that no additional permits shall be issued for two years after 50 per cent. or more property owners in the block where it is desired to locate a liquor establishment have petitioned the board against the license.

The petition protesting against the license was found faulty after investigation and rejected, the commission granting the permit. The argument on the order to show cause will open the question whether or not the petition was sufficient.

A Sigh May Cost an Eye.

[New York Sun:] "Finishing his dinner, J. E. Jones, a real estate man of Pittsburgh, weighing 250 pounds, sighed contentedly and forced a button from his vest with such force that it split in fragments and one of the pieces, striking his friend, Christopher Smith, with whom he was dining, in the left eye, probably destroying the sight. The other piece caught Smith on the cheek and opened up a deep wound which it took three stitches to close.

Jones and Smith had dined in a Diamond-street cafe. After the repast they had settled themselves back for a smoke, when Jones heaved the unfortunate sigh.

There was a snap, and before Mr. Jones realized what had happened, blood was flowing from a wound under his companion's eye, while the eye itself was tightly closed in pain.

Impenetrable.

DARK PROBLEM MORE TANGLED.

Kilfoil Poison Mystery Has Baffling Angles.

False Leads Make Solution Most Difficult.

Little Lillian Palmer Now Close to Death.

Baffling, impenetrable, and yet alluring in its every angle, the Kilfoil poison mystery remains a dark problem, whose solution seems lost to investigators in a tangle of false leads, unsubstantiated clews and the puzzling silence of the members of the Kilfoil household, over whom a cloud of suspicion has been cast.

The nearest thing to a real development in the case came yesterday, when officers learned that Philip Kilfoil, now in jail, was married in New York several years ago, and that six years ago, just prior to coming to Los Angeles, he became involved in a check transaction which resulted in his arrest. He was not prosecuted, for the amount of the check was paid. Details of this are being sought in New York.

As to his marriage, Kilfoil stoutly denied to The Times that he is or ever has been married. Later, however, he virtually admitted that he was married, and then declined to state where his wife is and whether she is living or dead. Then he turned upon an inquisitor with a statement that he refused to affirm or deny and that he was acting on advice of counsel.

Melville Jeffrey, a printer in the Merchants' Trust building, who knew Kilfoil in New York, is expected to aid the police materially in learning of Kilfoil's past life. It may be that somewhere in the past lurks an incident which will have important bearing upon the present predicament in which Kilfoil finds himself.

Julia Kilfoil appeared before Deputy District Attorney Ford yesterday with her attorney, Walter V. Dysert. She declined to explain why she had written a fictitious name on the poison register when she signed for a bottle of lysol a few days before the death of her sister, Lucy, in 1913. She refused to answer any question which might tend to incriminate herself, and, while Ford believes that she holds the key to the solution of the whole problem, he is powerless to make her divulge one iota of evidence.

An effort to get John Sullivan, who is alleged to be a nephew of Kilfoil, to discuss the case was balked last night. Attorney Dysert has instructed every one of the Kilfoil household to refrain from a discussion of the case, and many of the Kilfoil friends who are familiar with the case have been instructed to remain silent. Dysert's clients are well within their rights, as the State has no way of forcing any of the principals in the case to talk, unless it be by grand jury investigation.

Ford said last night that he will not ask for a grand jury investigation for the reason that he believes he cannot force the desired information from either of the Kilfoils. He does not believe that a grand jury probe will be any more efficacious than a quiet hunt for some leading clew that will point the way to a clearing up of the mystery.

At the same time Ford is in no hurry to file a statutory charge against Kilfoil because of the condition of Lillian Palmer, the living victim in the case. The girl's testimony against Kilfoil will be necessary, and Ford will not move in a formal way until after Lillian's confinement, which is expected any day.

That the attorneys for Kilfoil are content to allow him to remain in jail without a formal charge against him is explained by their hope that the case will drag along until April 13, when Lillian Palmer will become 15 years of age. After that date she and Kilfoil may be legally married. Then the prosecution of Kilfoil upon the statutory charge will be impossible.

LETTERS POUR IN.

The investigation of the Kilfoil mystery has reached the letter stage. Newspapers, police and the District Attorney are being bombarded with all sorts of missives, hinting at certain curious features of the case, and pretending to know something that will lift the veil of mystery. So far none of the letters has developed even the faintest ray of hope.

Statements were made by friends of the Kilfoil family last night that the whole case would be solved in time and that then the public will find that neither Philip Kilfoil, nor his sister, Julia, had anything whatever to do with the poisoning of Mary and Lucy Kilfoil.

This is one of the stereotyped statements of the Kilfoil family, although no member of it has been frank enough to tell the District Attorney just how the poison found its way into Mary Kilfoil's chocolate. Dist.-Atty. Ford yesterday said that the attitude of the Kilfoils has done more to hamper the authorities in trying to reach a true solution of the case than any other one element.

Deputy District Attorney Hogan yesterday returned from San Diego with statements of Lillian Palmer that Philip Kilfoil is responsible for her condition.

To preclude any possibility of her being seen or kidnaped by those interested in the defense of Kilfoil, Lillian Palmer was placed in secluded confinement at San Diego yesterday. The authorities will not reveal her whereabouts. The physician and nurse in charge, and Mrs. Blaine, the girl's mother, are the only persons permitted to see her. Miss Palmer's condition is so serious that but little hope is held out for her recovery. On account of her precarious condition, the Los Angeles detective in charge of the case in San Diego refrained from seeing the girl, but asked the mother to secure further detailed information in connection with the case against Kilfoil, and to report to him tomorrow.

AN UNEXPECTED BANQUET.

Burglars Find Cash Register in Grocery Store Empty so Fill up on Choice Edibles.

Burglars held a banquet in the store of H. Donnatti, Alpine and Figueroa streets Tuesday night, when they called to collect money from the cash register.

They found little money, but a generous assortment of edibles. There was ham, and sardines, and cheese and jam, and deviled meats, and butter. They couldn't resist the invitation to sit down and stay awhile over the foodstuffs, and the proprietor estimates that at least twenty men had their fill, by the quantity of stuff consumed.

Only two men are sought, however.

VILLE DE PARIS
317-325 SO. BROADWAY — 312-322 SO. HILL STREET
A. FUSENOT CO.

We prepay charges on Parcel Post packages of mailable merchandise, within a distance of 300 miles; excepting collection and return charges on C.O.D. packages.

Dependable Values in Staple Wash Fabrics
—In Spring and Summer Styles

New Wash Fabrics. New and yet old, for they are old in name and reputation; fabrics that have become nationally recognized as the standard of dependability. Such are the staple materials we exhibit for Spring and Summer, 1914. For children's wear, where serviceability, durability and satisfactory laundering are first factors—we unhesitatingly recommend the following materials:

28-in. Ripplette . . . 15c
The rough, dry fabric that requires no ironing. Shown in a complete range of styles in stripes. A dress of this material for summer is deservedly popular because it eliminates the disagreeable feature of ironing in warm weather.

Amoskeag Ginghams Renfrew Ginghams 12½c & 15c
Shown in a broad assortment of desirable styles in checks, plaids, stripes and plain colors. These fabrics are approximately proof against sun and water. Select now while the collection of patterns and colors is large.

Lorraine Tissue 25c
This standard fabric appears every year, but in new patterns, and this season brings an attractive line of new and artistic designs. Lorraine tissue is one of the most serviceable wash fabrics manufactured, particularly where easy laundering is a desired feature. Unexcelled for children's wear, this season it should obtain high favor.

Genuine Japanese Crepe 20c
There are few better values among the staple fabrics than this genuine Japanese crepe at 20c. A new shipment was recently received, comprising the latest Spring patterns. Shown in stripes and plain colors.

Hydegrade Galateas 18c
Of course, we show a splendid line of these ever popular fabrics. Where weight and wear are wanted—this material is ideal. It needs no introduction. Shown in plain colors, stripes and checks in the most wanted colors.

Kindergarten Cloth Devonshire Cloth 25c
These are strong and sturdy fabrics made to give unusual wear. The colors are fast and the materials absolutely dependable in every particular.
Shown in a good assortment of staple styles and colors. These cloths appeal strongly to mothers of small children.

36-in. Punjab Percales 15c
Famous for wear. We show scores of patterns, in both light and dark backgrounds. Newest styles in checks, stripes and figures; for women's and children's dresses and men's shirts.

Superb Routes of Travel

BIG 3 BEAR BEAVER ROSE CITY
Passenger Licenses 594 594 359
San Francisco & Portland S. S. Co.
FOR
San Francisco, Astoria, Portland
WITHOUT CHANGE
Next Sailing, S. S. BEAR
Friday, February 27th
First Class $8.35 SAN FRANCISCO $7.35 First Class
Including Berth and Meals
Sailings—
March 4, 9, 14, 19, 24, 29. April 3, 8, 13, 18, 23, 28.
C. G. KRUEGER, Dist. Pass. Agt., 517 S. Spring St. Phones: Home A3751—Main 1904.

LOW RATES from the East. Effective March 15th to April 15th. For further details call or write C. A. Thurston, G.A., C.&N. W.Ry., 605 So. Spring St., Los Angeles.

Steamships

PACIFIC COAST S.S. CO.
THRU TICKETS VIA WATER AND TRAIN TO ALL POINTS IN UNITED STATES AND CANADA.
PACIFIC COAST STEAMSHIP CO.
Main 47. 624 S. SPRING ST. A3333.

EUROPE
WE REPRESENT ALL LINES.
To have first choice of rooms for your summer tour book now. See RICE CO., Steamship Agency, Security Trust & Savings Bank.

UNDELIVERED TELEGRAMS.
The following telegrams are at the Western Union: A. Allegretti, Juan N. Amador, Jack R. Arthur, Mrs. Ethelwyn Anderson, C. T. Brown, Thomas V. Bukvic, Parker E. Baird, Thomas Blythe, Fred D. Boeckler, W. J. Clemens, W. F. Dwyer, Mrs. J. H. Elliott, B. F. Ellis, A. G. Fraser, Dr. Vedo B. Gregory, Blanche F. Grayson, J. W. Goodwin, P. C. Homer, L. Holloway, S. H. Loeb, Miss Vera D. Leslie, H. L. Lark, L. A. Matthews, W. A. Murphy, James A. McNaught, J. V. Nichols, Lloyd Osborne, L. Oppenheim, E. O. Peterson, Alfred S. Renshaw, H. F. Skillen, J. Wells Smith, Mrs. M. Soule, Mrs. Nellie Smith, Mrs. Luella Simpson, D. L. Thompson, Fred Van Orman and Charles V. Weston. At the Postal: E. B. Carrington Thieon, A. W. Capp, H. W. Thomas, J. C. McFarland, O. F. Foss, Jos Josselyn, Mrs. S. T. Welch, Jos Sachs, E. A. Ogden and Henry McIntyre.

SANTA BARBARA
PORT SAN LUIS
SAN FRANCISCO
Sailing Friday, 10 p. m.
LOW RATES
North Pacific Steamship Co.
654 S. Spring St. Main 5115 Home F2868

AUSTRALIA
AND NEW ZEALAND
SYDNEY via TAHITI and WELLINGTON.
S.S. MOANA (10,000 tons) sails Mar. 4.
S.S. AORANGI (16,000 tons) sails April 1.
S.S. TAHITI (12,000 tons) sails April 29, and every 28 days thereafter.
UNION S.S. CO. OF N. Z. LTD.
Gen'l Office, 673 Market St., San Francisco.
Or All Local Agents.

HONOLULU
$110 First-Class Round Trip
Magnificent Pacific Mail, 27,000-ton steamers. Sailing about every seven days.
$480 AROUND THE WORLD TOURS.
D. F. ROBERTSON, Agent, California Savings Bank, Spring and Fourth st., Los Angeles.

Steamships.

$8.35 TO SAN FRANCISCO IN 18 HOURS
$2.35 TO SAN DIEGO IN 5 HOURS

STEAMSHIPS HARVARD and YALE
$31—Passenger Licenses—$38
SAILINGS
For San Francisco
Every Sunday, Tuesday, Thursday, Friday.
For San Diego
Every Thursday and Saturday
ROUND TRIP FARE $4.00.
Daylight Trip Both Ways.
SPECIAL NOTICE
Special train connecting leaves Los Angeles from Pacific Electric depot (6th and Main Sts.) at 2 p.m.
Connections at San Francisco for Portland, Seattle, Alaska and Puget Sound ports; also Sacramento and Valley points.
Reservations and Tickets
Pacific Navigation Co.,
611 South Spring St.
Bdwy. 2585. F2087.

AMERICAN LINE
ONE CLASS CABIN (II.) SERVICES
Plymouth—Cherbourg—Southampton.
Philadelphia, Mar. 6|St. Louis ...Mar. 20
St. Paul ...Mar. 12|New York ..Mar. 27
Philadelphia—Queenstown—Liverpool.
Merion .....Mar. 14|Haverford ..Mar. 28
ATLANTIC TRANSPORT
New York—London Direct
Minnetonka, Mar. 7|Minnetonka, Apr. 4
Minneapolis, Mar. 21|Minnewaska Apr. 11
RED STAR LINE
London, Paris via Dover—Antwerp.
Kroonland, Mar. 11|Zeeland ....Mar. 21
Finland ....Mar. 18|*Lapland ....Mar. 28
*From Boston, Mar. 28.
WHITE STAR LINE
Plymouth—Cherbourg—Southampton.
*St. Paul ..Mar. 13|*St. Louis ..Mar. 20
Oceanic ...Mar. 18|Olympic ...Mar. 28
*American line steamer.
New York—Queenstown—Liverpool.
Baltic .....Mar. 12|Adriatic .....Apr. 2
Cedric .....Mar. 26|Baltic .....Apr. 9
Boston—Queenstown—Liverpool.
$52.50 and up according to steamer.
Cymric ....Mar. 10|Arabic ....Mar. 24
WINTER CRUISES
ITALY & EGYPT The Riviera via Madeira Gibraltar, Algiers, Monaco. Largest Steamer in the Trade.
Celtic March 7
From Boston
Canopic Mar. 14
Cretic Apr. 21
WEST INDIES Panama Canal South America Newest Cruising Steamer
LAURENTIC April 4
16 Days. $145 and up.
PACIFIC COAST AGENCY
319 Geary St., San Francisco, or our Los Angeles Agents.

ALLAN LINE
ROYAL MAIL STEAMSHIPS
"THE LINE OF GOOD SERVICE."
Scenic St. Lawrence Route
The NEW TURBINE Quadruple-Screw
S.S. "ALSATIAN" and S.S. "CALGARIAN"
LARGEST—FINEST—FASTEST CANADIAN ROUTE
2 WEEKLY SAILINGS
MONTREAL—QUEBEC—LIVERPOOL
GLASGOW—HAVRE—LONDON
Ocean Passage Less Than 4 Days
Summer reservation lists now open. Early bookings recommended. Send for descriptive Booklet "G." For full particulars as to sailings, rates, etc., apply to Local Agent or A. A. Polhamus, Gen'l Agt., 708 S. Spring, or ALLAN & CO., General Agents, 127 North Dearborn St., Chicago.

HOLLAND AMERICA LINE
LONDON — PARIS — ROTTERDAM
Twin-Screw Sailings Tuesday, 10 a.m.
*Ryndam, Mar. 10| **N. Amst., Mar. 31
*Potsdam, Mar. 24| *Noordam, Apr. 7
*Via Boulogne, **Plymouth & Boulogne
Hugh B. Rice Co., Security Savings Bank

PUBLISHERS:
THE TIMES-MIRROR COMPANY
OFFICERS:
H. G. OTIS, President and General Manager.
HARRY CHANDLER, Asst. Gen. Mgr. and Treas.
HARRY E. ANDREWS, Managing Editor.
F. K. PFAFFINGER, Assistant Treasurer.
MARIAN OTIS-CHANDLER, Vice-Pres., Secretary.

Los Angeles Times

EVERY MORNING IN THE YEAR.
Daily, Sunday, Illustrated Weekly and Semi-Monthly Magazine. Daily Founded Dec. 4, 1881—32d Year.
Number, Class A, of the Associated Press. Leased-wire Mileage Covered: Day, 25,000; Night, 25,000.
OFFICE:
New Times Building, First and Broadway.
LOS ANGELES (Locs Ahng-hayl-ais)
Entered at the Postoffice as mail matter of Class II.

EXPULSION OF LARKIN.

The National Federation of Transport Workers of Glasgow, Scotland, has repudiated James Larkin, the Dublin labor union leader, and resolved that he be disassociated from their federation and that no member of the federation shall support him in the future. The assigned reason for "firing" Larkin was his failure to withdraw or furnish proof of his accusation that the Glasgow association had furnished "free labor" to the employers of Dublin. There is an ancient proverb to the effect that "when thieves fall out honest men get their dues."

MAKING A CHOICE.

There are pronouncements and denouncements with no good excuse for always choosing the latter. To reject and to rescind make one line of privilege, but to accept and embrace may be just as good. People have a great way of saying, "If I accept you today, I reserve the right to reject you tomorrow if it is in my nature to do so at that time." This is all very well, but why should they not also feel that what they refuse today they may accept tomorrow if that should be the call of nature then? Men imagine there is a great deal of freedom about the right to quit, but they are never really free until they see that there is just as much freedom in the right to stay or to begin. If you can leave off you can also make a start. Certainly personal liberty cannot be limited to negations.

THE TAX COLLECTOR.

Like a government taking a tithe to pay for the prosperity it protects, nature sometimes takes a slight toll from this fairest and most wondrous land of creation. The people went out in multitudes Sunday to walk in the tracks of the flood. They wanted to see the footprints of the storm. They lost themselves in the confidence of destruction. Something large and sure in themselves rushed to witness this other exhibition of strength, this unbridled release of power, this fresh evidence of Omnipotent force. It was the unconscious recognition that the power which sings through the bird's throat may also uproot forests. "Does it frighten you, mother?" an onlooker asked of an old woman at the torn Arroyo's edge; and she answered, "Oh, no, I was thinking that I am glad my God is great enough to shake the world."

GETTING TOGETHER.

Courtenay Crocker of Boston, president of the Massachusetts Republican Club, recently made a speech filled with assurances of the readiness of the members of the party to welcome back the men who supported Roosevelt in 1912.

Mr. Crocker claims that the Republican party has gained discipline by the Roosevelt and Johnson secession, and "its rank and file has acquired enthusiasm for advanced causes through the assertion of welfare doctrines by the seceders." A Boston journal says: "The concession that there was good in the departure of the Progressives and that it will not be lost in their return is good working basis of reunion."

Mr. Crocker asserted that the continued control of government, national and State, by minorities is not a tolerable situation. The division between Republicans and Progressives being unsubstantial, he saw that it would have to yield rather than the wall between either branch of the Republican party and the Democratic.

"Getting together" is less difficult in the Eastern States than in California, for the Progressive party there has at least a semblance of principle as an excuse for its continued life, while in California it is sought to perpetuate the separate existence of the Progressive party in order to promote the unwarranted ambition for office and yearning for dominance of half a dozen men.

TALL TALK.

An easy assurance is the favorite device of the half-informed. All nations suffer from it. The profession of knowledge that promises prosperity in pledges it cannot redeem may destroy existing credit and nourish a more dangerous discontent. Tall talk is worse than no talk at all.

Patriotism is a noble quality, indispensable to a nation's life and prosperity. But the loftiest patriotism must be tempered with common sense. Said a flamboyant orator, "If this country were invaded a million bayonets would immediately leap from their sheaths!" But if the bayonets do not exist and there are not a million people trained to use them such patriotic utterances are futile. A southern Senator, opposing an increase in the number of our dreadnoughts, is credited with the remark, "If suddenly assailed by a first-class military power we would build a battleship in every creek!" True, we have the material and the money and the mechanics and the creeks, but what about the important factor of time? Nations do not generally give one another two or three years' warning before starting hostilities. Catastrophe alone can teach democracies that knowledge is power and that for this no exalted sentiment can act as substitute.

We need to use our patriotism for practical purposes, not to let it simply be wafted away across the Mojave Desert in tall talk. We want to coin it into big guns and efficient fortifications all along the Pacific Coast from Seattle to San Diego, that no foreign foe shall ever be able to take us unaware.

MEXICO—INSUFFERABLE CONDITIONS—THE REMEDY.

The situation in Mexico has become intolerable. It will be to the shame and humiliation of the United States if we let things drift any longer. Other nations are looking to us for action—and they have a right to do so. A British subject has been brutally murdered, beyond doubt by the blood-stained hand of Villa, the rebel chieftain, himself. Many Americans have been killed and thousands of others have lost their possessions and been obliged to flee the country. Life and property on the border are unsafe. Brigandage and Rapine stalk through the wretched land seeking men and women victims, and there is no authority upon which to rely for protection. There is naught but anarchy and despair in all the northern States of Mexico and in the larger part of the so-called republic. We know of no country on earth in which such deplorable and menacing conditions exist. They cannot be tolerated by the civilized world. Other peoples cannot look unconcernedly upon the breeding and dissemination of political and moral pestilence.

The United States, under the blundering and inefficient leadership of President Wilson, has waited and waited and then waited some more. And then it has, by a crowning act of folly, made things worse by lifting the embargo on munitions of war and permitted the shipment across the border to rebel bands of arms and ammunition which may be used against our own forces, should it be necessary for them to cross the line. Was such fatuous imbecility ever before chronicled in the whole history of American statesmanship? The result is that the danger to ourselves is imminent, while vexed foreign powers are insisting that we either take hold of the situation and straighten it out, or let them do it—that we "either fish or cut bait."

What shall we do? If the United States should decide upon armed intervention alone, it would be equivalent to a declaration of war against Mexico. It would probably consolidate the warring factions and bring them together in one eager army ready to bury past differences and unite in a bloody defense against the hated "Gringo." If we should enter Mexico with an armed force we would have to stay there, in all probability, eight or ten years, with an appalling sacrifice of life and treasure. This nation is not called upon to do it. The temper of our people does not incline to it. The Times is unalterably opposed to the intervention of the United States, single-handed and unsupported, in the affairs of Mexico. The Times does, however, believe that the hour is ripe for suggesting the joint and co-operative intervention of the other great powers of the world with the United States. This policy would be ten times as efficacious as solitary interference by the United States government, which most Mexicans despise.

The nations of Europe that have grievances against Mexico because of the killing of their citizens and the destruction of their properties, would be entirely justified in uniting in a campaign of intervention and pacification, and the United States would be warranted in co-operating with and supporting them in this campaign. Monroe doctrine or no Monroe doctrine. As Grover Cleveland once said, "It is a condition and not a theory that confronts us;" and the emergency calls for deeds, not words.

This justifiable plan of intervention should not be arranged or considered as a campaign of conquest, but as a co-operative movement, supported by the military and moral forces of the nations, to restore peace and order to Mexico. The various powers should agree upon each sending a certain quota of troops to Mexico and assembling a fixed number of ships in Mexican waters, all these details to be arranged in advance by negotiation—the understanding and agreement being that the armies and navies be maintained in Mexico and her seas only for a time sufficient to establish peaceful conditions and to recover the indemnities due from the government of Mexico to wronged citizens of other nations. It would not be proper to commit the joint and co-operative movement to the support of any of the warring camps; but the right course would be to sustain actual authority in Mexico, should it be existent—for what Mexico needs first of all is a stable government, and that cannot exist without authority.

It would be presumptuous to call upon foreign powers to take the course herein outlined, and The Times does not venture to do so. It contents itself with declaring that the powers that are interested and our own government would be justified in uniting in such a policy and suppressing the reign of anarchy in Mexican territory—a condition which threatens to disturb the tranquility of other nations and especially to spread legions of troubles throughout the United States of America, so accessible to the brigands, pirates and "reds" now breeding like mosquitoes on Mexican soil.

Further delay is not to be thought of. Woodrow Wilson, President of the United States, and William Jennings Bryan, his Secretary of State, have fumbled with the problem and proven absolutely incapable of solving it. Carranza certainly is not to be trusted with it, and Villa is not to be considered in any other light than a red-handed bandit. As to Huerta, his hands have been tied by the mistakes of Wilson. The mighty hands of the great world powers, are, it seems to us, the fit repositories of the tremendous responsibilities involved in grappling with Mexican pacification and international peace and safety.

The Manchester (England) Guardian states the situation logically and comprehensively when it says in substance that if England is prohibited from interfering in Mexican affairs by the Monroe doctrine and the United States refuses to interfere then the Monroe doctrine is "an instrument of international anarchy." It says in its issue of February 24, as reported in the cable dispatches: "If we are not responsible, then the United States is. We certainly do not wish to drive the United States government to intervention, but it cannot deny to the powers the right of defending their interests and at the same time refuse to defend them itself."

The bandit chief, Villa, had the measureless audacity to telegraph to the American press and the world that his victim, Benton, stole 1000 head of cattle and murdered four men, and finally attempted to assassinate Villa, who thereupon disarmed him and ordered his execution without a trial—most probably, rather, shot him with his own gun. Of course the British lion is roaring.

If there is one man who more than another is responsible for the bloodshed and ruin that has desolated our sister republic it is President Wilson. His refusal to recognize Huerta because he did not approve of the method by which Huerta obtained the Presidency, and his demand that Huerta should resign in the face of the fact that Huerta was recognized by the great powers of Europe, so crippled Huerta that he could not obtain in Europe the necessary funds to marshal and equip an army numerous enough to crush the Carranza bandits before they became as powerful as they are.

Wilson's second and most inexcusable error was to withdraw the embargo on the border and allow arms for Carranza and Villa to be taken in from the United States.

And now as a nation we are up against a pressing quandary, one of momentous import. How can we avoid the conclusion that we must either abandon the Monroe doctrine and suffer England and France and Germany to intervene and restore order in Mexico, or unite and co-operate with other world powers in undertaking the task? It is probable that six or eight nations would be ready to subscribe to a programme of united intervention—and not one of them would desire to retain a foot of Mexican territory or to continue the occupation of Mexico a day longer than absolutely necessary. To say nothing of the compelling and irresistible power that would be exercised by the military and naval forces in such a combination, the psychological effect would be tremendous. The pressure would be too great for the turbulent elements of Mexico. They would soon subside.

FLOODS AND THE FUTURE.

Practically all inconvenience to the public from the flood has been eliminated, and county officials—with the energy characteristic of Southern California—have begun planning such engineering work as will prevent future floods in this community. The project outlined by District Attorney Fredericks would cut a permanent and straight channel for the Los Angeles River, combine it with the Rio Hondo and conduct the two, between levees, to Alamitos Bay instead of to the Los Angeles harbor. This would require about fifteen miles of artificial channel, but would effectively prevent washouts and floods in this city and surrounding country.

The activity of the railroads, city and country in so quickly reducing the inconvenience to the public deserves commendation. In conservative quarters it was estimated that more than a week would be needed to repair the railroad tracks so as to free traffic from congestion. Practically all of the roads are open at present; and the Salt Lake, which suffered extreme losses, is working large crews of men and plans to have traffic restored to a normal basis in a very few days. The local railway lines, though hit hard, have been able to establish all connections and keep their lines open since the flood subsided. Highways are being reconstructed and temporary bridges have gone up, so that motorists are practically unimpeded.

The destruction that came with the flood has shown with what fine energy and spirit the businesses of Southern California face misfortune. The wreckage was attacked, much of it cleared out, and the process of reconstruction under way even while it continued to rain, and the waters had not subsided before repairs had been made in several quarters.

The flood was wholly unexpected. Even those most familiar with the rainfall and topography of the country never had reason to think that so destructive a torrent could come rolling down from the hills and through the gully that has been lightly termed the "Los Angeles River." It never happened before in all the years that the government has maintained an observation station here, and it was reasonable to feel free from any danger of that nature. Experience, however, is a reliable teacher. And Los Angeles would be a laggard—something that she has never been in the past—if ample preparations are not made to prevent a repetition of the flood.

At present the most feasible plan has been proposed by District Attorney Fredericks. The Board of Supervisors is keen for some such plan, and no doubt will be impressed by the excellent reasons for not having the Los Angeles River flow into the harbor. Government engineers oppose the harbor outlet because of the debris and silt that goes into the anchorage, which would require constant dredging.

That something effective must be done is shown, not only by the damage sustained in Los Angeles, but by that which came upon the farmers south of the city where the flood spread itself over wide areas, inundating fields, ruining homes and destroying crops. At that point the bed of the river was not deep enough even to begin to confine the water and it spread into a wide, rushing lake.

We are confident that the problem will be met and solved with the same efficiency that has always been shown by public officials and public-spirited citizens when an emergency arose that demanded quick action and co-operation.

A POSTAL DESPOTISM.

The postal laws prohibit the use of the United States mails for obtaining money or property of any kind through the mails by means of false or fraudulent pretenses. Letters directed to an agent, representative, firm, bank or corporation engaged in such schemes or devices will not be delivered, but will be returned to the writers thereof, or sent to the dead letter office as fictitious matter, with the word "fraudulent" stamped upon the outside thereof. The postmaster may not open such letters, but he may derive information of their fraudulent character from the public advertisements of the person to whom they are addressed, or by whom they were sent, or in any other legal way satisfactory to himself.

The deposit of such letters in the postoffice is a criminal offense punishable with imprisonment.

The law is a good one. It has been invoked with effect against the Public Clearing Home Company, the American School of Magnetic Healing, the Missouri Drug Company, the Honduras Lottery Company, the New Orleans National Bank, the Enterprise Savings Association, and a number of fake mining and real estate companies. It has saved tens and maybe hundreds of thousands of dollars to people who otherwise would have been the prey of the spoilers.

But it is now proposed to go a step farther—a step altogether too far. A bill has been introduced in Congress to prevent "manipulation of securities, all fictitious purchases and sales of securities, and all other dealings that are intended, or the effect of which is, to deceive or mislead the public." Under it the stock exchanges of the country are placed under the supervision of the Postmaster-General. If there has been a fraud committed by wash or fictitious sales between members of the stock exchange the letters to and from the offenders may be excluded from transmission or delivery through the mails, although the mails were not used directly or indirectly in aid of the transaction.

"There should be," said the Saturday Evening Post, "no exclusion from the mails except for fraud committed directly by their use. To shut a man or an institution from the mails because of fraud committed elsewhere is to pervert the Postoffice Department from its legitimate uses into a vast police tyranny. No one would think of excluding even a murderer from the use of the mails. His crime is reached and punished by other agencies of the government. By other agencies of the government whatever frauds may be committed in a genuine stock exchange should be reached. This life-and-death power to exclude from the mails should be exercised with the greatest caution. Otherwise it would be easy to make the Postoffice Department a huge engine of tyranny."

Something Doing Every Minute.

"WAITING."

BY HARRY BOWLING.

Over the border Death's paying good wages
For driving a nation hell-bent to the deuce;
Close to your doors pandemonium rages,
Lids are all off and the devil's broke loose;
Wilson and Bryan, what are you doing?
"Waiting, patiently waiting."

Shallow the graves where the "gringoes" are sleeping,
Hundreds of white men, robbed, tortured and slain.
Mostly Americans; Europe is keeping
The Mexican mustang on tighter gripped rein.
Buzzards don't starve on your kid-glove diplomacy,
Wilson and Bryan . . . waiting!

Is this humanity? Waiting while savages
Flesh their machetes in non-combatant gore;
Cynically, scornfully planning more ravages,
Grinning like fools at the flag we adore;
We, of America, trailing Old Glory,
Waiting, passively waiting.

There was a time when our patriot sages
Thundered back, "Fifty-four-forty or fight!"
There was a time when the conquerors of ages
Bent their proud heads and acknowledged our might;
Washington, Franklin, the farms of Concord,
Knew no such word as "waiting."

"Kismet," you say. "We are governed by fate, for
Why Huerta won't weaken the Lord only knows!
So like Micawber our plan is to wait for
Something to turn up." What? More dead men's toes?
Still the blind wall, the red sand and the shovel
Answer your paltry waiting."

On with the carnage! A sharper knife glistens,
Lurid the red torch of anarchy glares;
Blood calls for recompense; nobody listens,
It's nobody's business and nobody cares.
Surely o'er graves on the Mexican deserts
Angels, indignant, are waiting.

Let the fire blaze! Intervention is cruel;
Huerta and Mexico City must fall;
Arms must be shipped to supply rebel fuel,
What may come next doesn't matter at all.
Wilson and Bryan, with anarchy rampant,
For what, in God's name, are you waiting?

WHAT TAFT SAID.

Republican Party's Achievements.

"A party cannot be useful unless those who are members of it yield their views on some issues and unite with respect to the main policies to be pursued. The resultant solidarity is necessary to secure efficacy. . . . The course of the Republican party since its organization in 1856, and its real assumption of control in 1861, down to the present day, is remarkable for the ability and foresight of its leaders, for the discipline and solidarity of its members, for its efficiency and deep sense of responsibility, for the preservation and successful maintenance of the government, and for the greatest resourcefulness in meeting the various trying and difficult issues which a history of now a full half century has presented for solution.

"It was born of a desire to maintain inviolate the union of the States. Its essence was that of nationalism, and its spirit was that of sacrifice, no matter how great, to maintain the integrity of our whole country. . . . (Its Presidents) have led the party to meet the new issues presented, to arm our present civilization, and fit it with a bold front to resist the attacks of socialism, and to transmit to the coming generation unharmed the great institutions of civil liberty inherited from our fathers."
—[William H. Taft, before the Young Men's Republican Club, Kansas City, February 10, 1908.

The Runners.

[New York Sun.] We hold these truths to be self-evident;

The beginning, middle and chief end of the Progressive party is T. R.

When T. R. runs for office, not only do "the razzers go flyin' through the air," but the ballot boxes are dropsical with Progressive ballots.

By proxy T. R. is no successful worker. Without his magical personality the ablest, the most attractive candidates have comparatively hard sledding. Others he cannot save. To himself, personally appearing, goes a fervent following, such as makes the worshipers of Clay and Blaine look like frozen turnips.

T. R. loves to run as well as his admirers, and all students of trouble like to have him; but being the shrewdest, longest-headed, deepest-revolving politician alive, he won't run unless he thinks he has "a show."

If he thinks he has that when he emerges from the jungle, the Trojan war, the Thirty Years War and the battle of the Kilkenny cats were peace conferences compared with the next campaign in this State of New York.

Hardly.

[Yonkers Statesman:] "How much are these apartments a month?" asked the caller.

"Fifty dollars," replied the agent.

"And do you take children?"

"In payment? Certainly not."

FINDING FAULT.

BY WALT MASON IN THE TIMES.

The kicking game will bring you fame unpleasant, grim and ghostly, so call a halt if finding fault is what you're doing mostly. Some men seem born distressed, forlorn, then nothing ever pleases; in every cause they find the flaws, the spavins and diseases. They kick at home and when they roam about the town they grumble, and every talk they make's a knock, and every step a stumble. They scare, they scowl, they hoot, they howl, at every forward movement; they hurt the town, and hold it down and balk at each improvement. There is a trail of woe and wail wher'er they've gallivanted; the booster hates such moldy skatch and thinks they should be planted. They are a bore; the town grows sore beneath their ceaseless wiggings; the band will play some music gay when they have skipped the diggings. Just look around and note, cog wound! how much the grouch is hated, then make a vow to clear your brow, and keep your bile abated. So call a halt if finding fault is now your daily pastime; let out a roar just one time more, and let that be the last time!

Pen Points: By the Staff

Stay East, young man, and freeze up with the country.

President Wilson is now known as "Dad Afraid-of-His-Platform."

Why worry about the income tax population? The baseball schedule is out.

The season of Lent is on, but some is looking at the tango through his fingers.

In the spring a young man's fancy lightly turns to thoughts of the Vanderbilt Cup race.

Possibly if Gen. Villa had his way the verdict would be that William S. Benton committed suicide.

Some folks are not taking the Lyric Theater so seriously since it now only costs one dollar for a seat.

The raisin crop of California the past year was valued at nearly $3,000,000. And this included the seeds.

Tetrazzini says that singers should marry and rear vocalists. What is Luisa, dear, doing in that line?

The man who paid $1000 for a pair of George Washington's pistols evidently had more money than pistols.

It is mighty hard to figure out why the Santa Fe Railway or anybody else would want to enter Sacramento.

Of course the plank in the Baltimore platform in favor of a single term is also untenable and un-Democratic.

If the literacy test is put in the new immigration law there are a few Congressmen who would be put to their stumps to pass it.

It is possible the canal tolls plank will be put in the Baltimore platform as a joke, but is not the whole deliverance along that line?

Paderewski has invested $100,000 in a California winter home. Now, Ignace, settle down and cut out the "blackhand" stuff.

Tougher paper will be used in the new United States Treasury notes. In those days it will not be so easy for it to tear away.

"S. O. S." is the signal being sent out by wireless into the circumambient from the foundering ship Pilla, with "Big Jim" Johnson aboard.

John Bull has officially declared that he will take no part in the Panama Exposition. We only sent him an invitation for appearances sake.

We understand Kid Gleason is to say if the White Sox get a few outfielders and a strong infield they are likely to do some bunting. That is a lot, Kid.

King Ferdinand of Bulgaria expects to visit the United States during the present year. He might bring over with him an imitation of the "Balkan war-dance."

President Wilson inveighs against any other nation interfering in Mexico and refuses to do so himself. In the meantime the slaughter of foreigners is going on.

Some talk of setting the latest "exemptions" of the income tax law aside. Many of the taxpayers are practically hesitation waltz up to the collector.

The women of Chicago did not propose to take advantage of their first opportunity to vote, but the day was cold and blustery and really the spring fashions had not been received.

Collector Carter is so busy with the income tax returns just now that he is unable to attend the weekly meetings of the Wilson Club, leaving the organization without a quorum.

A Long Island couple declare that in sixty-five years of married life they never had a quarrel. But the chances are that she never went to his pockets and frisked his pocket.

We suspect the suggestion about Jack London the Prohibition candidate for President is backed by some powder company. "A moment, please, the lines are being shifted."

The majority against woman suffrage in the House of Commons was 208 votes; but the English are slow and sure—require forty-seven years to land a winner over there.

The permit has been issued for the railway station to cost $300,000. The work be pushed to an early finish. Los Angeles has been behind in particular long enough.

Spread the present condition of tion in the ranks of the Republicans the country next fall, and the Democratic House and Senate will be A child can do the sum.

Looks natural to see "Doc" Bauvorting around on the diamond. He was in the game before the fans was of him that it was spoken "should pitch it within and

And there used to be two old boys who took turns building a morning, each jumping out of bed for a week. Where are those of them belong to the Long shoe pitching club.

Parasites that will counteract ing effect of the mealy bug, the ple and yellow scale, are now fornia horticulturists. Reminds of Jonathan Swift, "So, naturalists a flea has smaller fleas that and these have smaller still and so proceed ad infinitum."

Pen Points: By the Staff

Stay East, young man, and freeze up with the country.

President Wilson is now known as "Dad Afraid-of-His-Platform."

Why worry about the income tax population? The baseball schedule is out.

The season of Lent is on, but some is looking at the tango through his fingers.

In the spring a young man's fancy lightly turns to thoughts of the Vanderbilt Cup race.

Possibly if Gen. Villa had his way the verdict would be that William S. Benton committed suicide.

Some folks are not taking the Lyric Theater so seriously since it now only costs one dollar for a seat.

The raisin crop of California the past year was valued at nearly $3,000,000. And this included the seeds.

Tetrazzini says that singers should marry and rear vocalists. What is Luisa, dear, doing in that line?

The man who paid $1000 for a pair of George Washington's pistols evidently had more money than pistols.

It is mighty hard to figure out why the Santa Fe Railway or anybody else would want to enter Sacramento.

Of course the plank in the Baltimore platform in favor of a single term is also untenable and un-Democratic.

If the literacy test is put in the new immigration law there are a few Congressmen who would be put to their stumps to pass it.

It is possible the canal tolls plank will be put in the Baltimore platform as a joke, but is not the whole deliverance along that line?

Paderewski has invested $100,000 in a California winter home. Now, Ignace, settle down and cut out the "blackhand" stuff.

Tougher paper will be used in the new United States Treasury notes. In those days it will not be so easy for it to tear away.

"S. O. S." is the signal being sent out by wireless into the circumambient from the foundering ship Pilla, with "Big Jim" Johnson aboard.

John Bull has officially declared that he will take no part in the Panama Exposition. We only sent him an invitation for appearances sake.

We understand Kid Gleason is to say if the White Sox get a few outfielders and a strong infield they are likely to do some bunting. That is a lot, Kid.

King Ferdinand of Bulgaria expects to visit the United States during the present year. He might bring over with him an imitation of the "Balkan war-dance."

President Wilson inveighs against any other nation interfering in Mexico and refuses to do so himself. In the meantime the slaughter of foreigners is going on.

Some talk of setting the latest "exemptions" of the income tax law aside. Many of the taxpayers are practically hesitation waltz up to the collector.

The women of Chicago did not propose to take advantage of their first opportunity to vote, but the day was cold and blustery and really the spring fashions had not been received.

Collector Carter is so busy with the income tax returns just now that he is unable to attend the weekly meetings of the Wilson Club, leaving the organization without a quorum.

A Long Island couple declare that in sixty-five years of married life they never had a quarrel. But the chances are that she never went to his pockets and frisked his pocket.

We suspect the suggestion about Jack London the Prohibition candidate for President is backed by some powder company. "A moment, please, the lines are being shifted."

The majority against woman suffrage in the House of Commons was 208 votes; but the English are slow and sure—require forty-seven years to land a winner over there.

The permit has been issued for the railway station to cost $300,000. The work be pushed to an early finish. Los Angeles has been behind in particular long enough.

Spread the present condition of tion in the ranks of the Republicans the country next fall, and the Democratic House and Senate will be A child can do the sum.

Looks natural to see "Doc" Bauvorting around on the diamond. He was in the game before the fans was of him that it was spoken "should pitch it within and

And there used to be two old boys who took turns building a morning, each jumping out of bed for a week. Where are those of them belong to the Long shoe pitching club.

Parasites that will counteract ing effect of the mealy bug, the ple and yellow scale, are now fornia horticulturists. Reminds of Jonathan Swift, "So, naturalists a flea has smaller fleas that and these have smaller still and so proceed ad infinitum."

LAURA JEAN LIBBEY TALKS HEART TOPICS.

Placing Girls in False Light.

...are these follies going?
...is my proud heart growing
...too cold or wise for brilliant eyes
...to set it glowing?
...wisdom's chance, against a glance,
...now as weak as ever."

...can make allowances for the young man, who starts the long way of lovemaking, who invites some miss to see a show which he ...of or takes her to a dance ...she might meet frolicsome people, whose acquaintance her ...would consider undesirable. ...well-seasoned man of the ...can offer no excuses for placing ...in a false light by taking her to ...of amusement where her innocent young face should not be seen. ...usually the girl who has neither ...nor brothers to look after her ...the free lance keeps out until ...midnight. Widows' daughters usually his prey, yet orphans suit ...better. He is usually a man ...town, who is kept up by his folks. This relationship gives him ...girls whom he invites out are flattered by the attentions of this man of ...ential family. It never occurs ...them to question the propriety of ...ing appointments to step out of ...evening with him, having no idea ...where they are going. If they ...up at a dance in some restaurant ...her escort insists upon ordering ...profusely, soon getting under ...influence of it, she finds herself ...in a most embarrassing situa...

...must trust herself on the ...at length, with a man who is ...capable of caring for her, or ...his companionship further and ...her way home at midnight ...young woman is always judged ...the company she keeps. She may ...so gentle of heart and pure ...mind, but that will not prevent ...reputation from being smirched ...is seen at questionable amuse...places in the company of a ...who bears a bad name. ...girls are not careful of them...such men will not be careful ...them. Men whose only thought ...the search of pleasure, are not ...loving men. With them it is this ...today and that one tomorrow. ...youngest girls should be warned ...what they read and are told by ...who have their interest at ...heart.

...road of pleasure often has an ...and dangerous ending. Young ...do not realize this truth. The ...dance knows it. It is at him the ...anger of resentment should be ...aimed for deliberately placing ...women in a false light.

LIBBEY'S REPLIES TO YOUR LETTERS.

Discarded Suitor.

Dear Miss Libbey: What ought to ...has with a young man who broke ...with a girl he had been keeping ...company with because she danced ...with a young man who used ...on her at a ball recently? ...then young man No. 1 has been ...about among my friends, telling ...everything I have ever said in ...or otherwise about them. He ...going to turn every one against ...including the gentleman I danced ...I feel so badly I do not go ...of the house. Please advise. KATIE.

A young man who has behaved as ...gentlemanly as the suitor you describe should not cost you a thought, ...less a tear. Take no notice of ...Do not remain indoors. Be ...serious and independent. If you ...should meet him, and, above all, be ...polite, refusing to be drawn into a ...discussion with him, or with others ...about him. He is not the only young ...man in the world. Many other girls ...have had similar experiences.

Babies Not Wanted.

Dear Miss Libbey: I am having an ...experience such as no woman has ...ever gone through, I believe. My ...husband and I had no children, although married sixteen years, and I ...decided him to advertise for a little ...boy to adopt, which he did. A few ...days later we saw another dear little ...baby boy—and adopted him also. ...At that time every train which ...came to our town brings people with ...babies, which they fetch to us to ...adopt. I am getting unnerved over ...the matter, I assure you. What shall I do?

MRS. E.

Simply post a notice, a small card ...on your door—bearing the intelligence—Babies not wanted.

Cold House Warming for Bride.

Dear Miss Libbey: I know you will ...pardon over this letter, still, please advise me. I am a bride of three ...months. On our return home, a house ...warming was given for us. Many ...beautiful gifts were given us, including two go-...carts, a high chair and a hobby horse. ...Now I want to write a note to the donors ...thanking them, or not? Yours in ...distress, LITTLE BRIDE.

Certainly thank each donor. Those ...who favored you with their gifts to have a merry ...time—a jolly good time—and with their ...best wishes for your future happiness. LAURA JEAN LIBBEY.

NEW AQUEDUCT BENEFITS.

Educational Discussions of Questions Regarding Proposed Annexation Attentively Followed.

...theater at Burbank was ...filled last night by 300 citizens ...of the town and surrounding ...cities, who assembled for the purpose of hearing educational discussions of questions affecting the proposed annexation to Los Angeles as ...means of securing an adequate ...water supply from the Owens River ...project.

William Mulholland, chief engineer of the aqueduct; J. B. Lippincott, chief engineer of the San Fernando Irrigation Association, and ...Dunlop and Miles Gregory, ...members of the Annexation Committee, who were present, as invited ...guests and speakers, were listened to ...with close attention and evident satisfaction by the entire assemblage. ...Mulholland spoke upon the character and quality of the water, stating that 150 tests had been made by ...the United States government before ...bonds were purchased by the city, ...not a single case of impurity ...appearing in the analyses. ...Lippincott devoted himself to ...the demonstration of the benefits accruing ...to ranches through ample water ...supply, and the necessity of securing ...a perpetual supply, which is only ...possible through annexation and control ...of undivided ownership in the ...whole system.

...Dunlop forcibly voiced the plank of ...municipal ownership platform, ...which pronounces the dictum—"No ...water, no city." Gregory ended the two hours of ...discussion with a logical dissertation ...upon the benefits to be derived ...from municipal water, light, and ...power plants, and other features of ...municipal government.

n Points: By the Staff

y East, young man, and freeze up with
ountry.

ident Wilson is now known as "Chief-
-of-His-Platform."

y worry about the income tax rage.
? The baseball schedule is out.

season of Lent is on, but Satan is
g at the tango through his fingers.

he spring a young man's fancy lightly
to thoughts of the Vanderbilt Cup.

ubly if Gen. Villa had his way the
t would be that William S. Benson
itted suicide.

a folks are not taking the Little
er so seriously since it now only costs
ollar for a seat.

raisin crop of California the past
was valued at nearly $5,000,000. And
ncluded the seeds.

rassini says that singers should
and rear vocalists. What is Leiter
doing in that line?

man who paid $1000 for a pair of
e Washington's pistols evidently had
money than pistols.

s mighty hard to figure out why the
Fe Railway or anybody else would
to enter Sacramento.

course the plank in the Baltimore
rm in favor of a single term is also
able and un-Democratic.

he literacy test is put in the new im-
tion law there are a few Congressmen
would be put to their stumps to pass.

s possible the canal tolls plank was
n the Baltimore platform as a joke;
not the whole deliverance along that

lerewski has invested $100,000 in a
rnia winter home. Now, Ignace, sell
wn and cut out the "black-hand" prod.

gher paper will be used in the new
d States Treasury notes. In that case
ll not be so easy for it to tear itself

O. S." is the signal being wildly sent
fireless into the circumambient from
oundering ship Piffle, with "Holy Hi"
on aboard.

n Bull has officially declared that he
take no part in the Panama Exposi-
We only sent him an invitation for
rances sake.

understand Kid Gleason to say that
White Sox get a few outfielders and
ong infield they are likely to cop the
ng. That is a lot, Kid.

KATIE.

g Ferdinand of Bulgaria expects to
the United States during the year.
He might bring over with him the
ation of the "Balkan war-cloud."

esident Wilson inveighs against the
nation interfering in Mexico and yet
to do so himself. In the meantime
slaughter of foreigners is going on.

me talk of setting the latest "high"
of the income tax law to work
of the taxpayers are practising the
ation waltz up to the collector's office.

e women of Chicago did not get the
advantage of their first opportunity
but the day was cold and blustery
really the spring fashions had not be-
ived.

llector Carter is so busy with the
tax returns just now that he is mak-
ttend the weekly meetings of the W
Club, leaving the organization with-
orum.

Long Island couple declare that
five years of married life they have
r had a quarrel. But the chance
she never went to his pantaloons
ed his pocket.

suspect the suggestion about Mr.
London the Prohibition candidate
ident is backed by some popular
any. "A moment, please, the pic-
being shifted."

e majority against woman suffrage
House of Commons was forty-
s; but the English are slow and sure
ire forty-seven years to land the
nner over there.

e permit has been issued for the
way station to cost $300,000. Let
k be pushed to an early completion.
Angeles has been behind in this
ar long enough.

pread the present condition of the
in the ranks of the Republicans
country next fall, and another
ic House and Senate will be the
ild can do the sum.

ooks natural to see "Doc" Watkins
ting around on the diamond. Glad
in the game before the fleet left
of him that it was spoken of
uld pitch it within and without.

nd there used to be two old-fash-
s who took turns building the fire
orning, each jumping out of bed
for a week. Where are they now?
them belong to the Long Beach
e pitching club.

arasites that will counteract the
effect of the mealy bug, the black
and yellow scale, are sought
ia horticulturists. Recalling Dr.
onathan Swift, "So, naturalists
ea has smaller fleas that on
these have smaller still to
so proceed ad infinitum."

...A JEAN LIBBEY TALKS HEART TOPICS.

...ing Girls in False Light.

...re these follies going?
...r proud heart growing
...old or wise for brilliant eyes
...to set it glowing?
...wisdom's chance, against a
...
...ow as weak as ever."
...an make allowances for the
...young man, who starts the
...way of lovemaking, who invites
...girl out to see a show which he
...of or takes her to a dance
...this might meet frolicsome
...people, whose acquaintance her
...would consider undesirable.
...well-seasoned man of the
...can offer no excuses for placing
...in a false light by taking her to
...of amusement where her inno-
...young face should not be seen.
...only the girl who has neither
...nor brothers to look after her
...the free lance keeps out until
...midnight. Widows' daughters
...easily his prey, yet orphans suit
...better. He is usually a man
...town, who is kept up by his
...This relationship gives him
...
...whom he invites out are flat-
...by the attentions of this man of
...social family. It never occurs
...them to question the propriety of
...his appointments to step out of
...dealing with him, having no idea
...where they are going. If they
...go at a dance in some restaurant
...or resort insists upon ordering
...profusely, soon getting under
...influence of it, she finds herself
...in a most embarrassing situa-
...
...must trust herself on the
...at length, with a man who is
...unable of caring for her, or
...the companionship further and
...her way home at midnight
...
...young woman is always judged
...company she keeps. She may
...so gentle of heart and pure
...deed, but that will not prevent
...suspicion from being smirched
...she goes at questionable amuse-
...places in the company of a
...who bears a bad name.
...girls are not careful of them-
...selves, such men will not be careful
...of them. Men whose only thought
...is a march of pleasure, are not
...to be men. With them it is this
...today and that one tomorrow.
...Innocent girls should be warned
...against what they read and are told by
...those who have their interest at
...heart.
...
...The end of pleasure often has an
...unhappy and dangerous ending. Young
...girls do not realise this truth. The
...world knows it. It is at him the
...finger of resentment should
...be pointed for deliberately placing
...a woman in a false light.

LIBBEY'S REPLIES TO YOUR LETTERS.

Discarded Suitor.

Miss Libbey: What ought to
...with a young man who broke
...a girl he had been keeping
...with because she danced
...with a young man who used
...to her at a ball recently?
...The young man No. 1 has been
...about among my friends, telling
...anything I have ever said in
...otherwise about them. He
...tried to turn every one against
...me, calling the gentleman I danced
...with. I feel so badly I do not go
...out of the house. Please advise.
KATIE.

...young man who has behaved as
...unmanly as the suitor you de-
...scribe should not cost you a thought,
...much less a tear. Take no notice of
...him, do not remain indoors. Be
...brave and independent. If you
...should meet him, and, above all, be
...careful refusing to be drawn into a
...conversation with him, or with others
...about him. He is not the only young
...man in the world. Many other girls
...have had similar experiences.

Babies Not Wanted.

Miss Libbey: I am having an
...affair such as no woman has
...gone through, I believe. My
...husband and I had no children, al-
...though married sixteen years, and I
...asked him to advertise for a little
...one to adopt, which he did. A few
...days later we saw another dear little
...baby boy—and adopted him also.
...At that time every train which
...came to our town brings people with
...babies which they fetch to us to
...see. I am getting unnerved over
...the matter you. What shall I do?
MRS. E.

...Simply post a notice, a small card
...on your door—bearing the intel-
...ligence—Babies not wanted.

House Warming for Bride.

Miss Libbey: I know you will
...answer this letter, still, please ad-
...vise me. I am a bride of three
...months. On our return home, a house
...warming was given for us. Many
...pretty gifts were given us, including two go-
...carts, a high chair and a hobby horse.
...I intend to write a note to the donors
...thanking them, or not? Yours in
...doubt, LITTLE BRIDE.

...Simply thank each donor. They
...have sent their gifts to have a merry
...time—a jolly good time—with their
...babies for your future happiness.
LAURA ... LIBBEY.

AQUEDUCT BENEFITS.

Additional Discussions of Questions Regarding Proposed Annexation Attentively Followed.

...theater at Burbank was
...filled last night by 300 citizens
...of the town and surrounding
...country, who assembled for the pur-
...pose of hearing educational discus-
...sions of questions affecting the pro-
...posed annexation to Los Angeles as
...a means of securing an adequate
...water supply from the Owens River
...project.

...William Mulholland, chief engi-
...neer of the aqueduct; J. B. Lippin-
...cott, chief engineer of the San Fer-
...nando Irrigation Association, and
...Frank Dunlop and Miles Gregory,
...members of the Annexation Commis-
...sion, were present, as invited
...guests and speakers, were listened to
...with close attention and evident sat-
...isfaction by the entire assemblage.

...Mulholland spoke upon the char-
...acter and quality of the water, stat-
...ing that 150 tests had been made by
...the United States government before
...the bonds were purchased by the city,
...and that a single case of impurity
...was found in the analyses.

...Mr. Lippincott devoted himself to a
...consideration of the benefits accru-
...ing to ranches through ample water
...supply, and the necessity of securing
...additional supply, which is only
...possible through annexation and con-
...sequent undivided ownership in the
...aqueduct.

...Gregory forcibly voiced the plank of
...municipal ownership platform,
...which pronounces the dictum—"No
...profit in water."

...Mr. Dunlop ended the two hours of
...discussion with a logical disserta-
...tion upon the benefits to be derived
...from municipal water, light, and
...power plants, and other features of
...municipal government.

Riverside.

FREE WATER TO BEAUTIFY PARKS.

LUXURY GLADLY ANTICIPATED BY PROPERTY OWNERS.

Water Department to Be Reimbursed Out of General Fund—Friday and Saturday to Be Clean-Up Days—Sugar-Beet Men Hard Hit by Government Tariff Bill.

RIVERSIDE, Feb. 25.—The luxury of free water for the beautification and maintenance of street parking spaces is in sight for the residents and property owners of this city for the coming fiscal year. The City Council and Board of Public Utilities, after a conference over the perplexing problem of how to satisfy the insistent demand for the elimination of this charge, in view of the need of the water department for the revenue involved, has hit on a plan which it is believed will be more equitable to all concerned than the donation of the service by the department.

After July 1 the water department will be reimbursed monthly for all water supplied for parkings, at least to the extent of $1500 for the year. The appropriation will come out of the general funds and as a result of its being provided for by general taxation, non-resident property owners or others who are remiss in the matter of keeping up their frontages, will, perforce, have a part in helping to pay for the water used by those who do beautify their property and increase the general value of all property by such improvement.

The discontent with the enforcement of the ordinance with respect to the collection of the parking space rate developed when the city took over the private systems last July. One small system did not collect the rate allowed by the ordinance, and when the water department took hold of the plants and applied the rates in force to all alike, there was complaint in certain sections of a raise in rates.

This complaint led to a quite general sentiment for free parking space water, which will soon be a consummation, so far as anything a city provides can be regarded as "free."

MUNICIPAL HOUSECLEANING.

Mayor Ford made official announcement today of Friday and Saturday as municipal clean-up days, when the teams of the street department will be held in readiness to handle all rubbish gathered from vacant lots and back yards. This "brighten-up crusade" promises to be more generally supported than any other previous effort made along this line.

The Beautification Committee of the Chamber of Commerce has arranged in connection with this campaign for the distribution, for a nominal sum, of 5000 rose cuttings, designed to be planted in parking spaces and in front yards. This is a part of the programme the committee has outlined for the general beautification of the city by the time the crowds begin to arrive for the 1915 expositions.

A unique feature of the clean-up campaign will be a broom-and-rake parade, led by the Boy Scouts and the Campfire Girls. This is scheduled for Friday afternoon, and is expected to be effective in enlisting the school children in the movement.

Most of the departments of the city are agreed on the wisdom of the city's carrying its own liability under the Workmen's Compensation and Safety Act. The plan proposed is the creation of a fund for meeting liabilities, all departments to contribute their pro-rata share in accordance with the amount of payroll and the hazard which attends the work of the respective departments. Using the past experience of the city as a basis, the city can save a material part of its premiums by paying its own liabilities, even though the ratio of accidents should be largely increased.

Jinx Scotched.

LUCKLESS COAST LINE IN AGAIN.

PRACTICALLY FULL SERVICE EVERYWHERE TODAY.

Hibernating Lark Off for San Francisco and Santa Fe to Bring in Last of Her Washed-Out Lines This Morning—To Salt Lake Tomorrow and Others Next Week.

With the resumption of service on the Southern Pacific's coast line last night and the promised "bringing in" of the Santa Fe's foothill line today and of the Salt Lake's main line tomorrow, wonders have been worked by railroad officials in lifting Southern California from the slough of severed traffic connections created by the greatest storm in thirty years.

The first train out for San Francisco over the coast line was the Lark which left here at 8 o'clock last night. It was preceded by a mixed train which left for Santa Barbara at 4:45 o'clock in the afternoon. Two trains were also routed out of San Francisco over the line and the restoration of normal service is expected today.

By means of cribbing on either side of the San Gabriel River trouble, between Duarte and Azusa, the Santa Fe expects to get its foothill line in operation today. Stub service was being maintained yesterday between here and Monrovia and San Bernardino and Azusa. As the Santa Fe has duplicated lines East, no interruption to train service, either for San Francisco or Chicago, has occurred since the trouble at Hobart the second day of the storm.

The Salt Lake will positively have its line rebuilt tomorrow through the Meadow washes. Service is being offered from here to Las Vegas and Salt Lake City to Como.

No dates for the resumption of service on the Southern Pacific's Nordhoff and Santa Paula branches and the Salt Lake's San Pedro and Pasadena lines have yet been set, though all lines will probably be in service the coming week.

Pacific Electric officials stated yesterday that they expect to be able to carry passengers to Glendora some time today; that the San Fernando line is in position to carry passengers beyond the junction of the Van Nuys and San Fernando lines, with a walk across the washout at Wyandotte; and that the track from Santa Monica to Port Los Angeles has been repaired, but that there is still trouble at the old Southern Pacific tunnel at Santa Monica.

Real Menace.

(Continued from First Page.)

measures," said Peck. "Some may say we are prejudiced by the fact that our rails follow the river for some miles. Perhaps we are, for we see large expenditures for precautionary measures in the near future. But as taxpayers and dependents on the prosperity of Los Angeles and vicinity, we wish to see something done quickly which will prevent romping floods from descending on the sugar-beet area and other producing sections to make fields unproductive and carry away houses and drown stock.

"Storm drains will do much for the city and are imperative necessities. But this thing of allowing rivers to wander unrestrained across fertile acres and silt-up the inner harbor is a proof that we haven't yet grasped the essentials of government."

CHANNEL PLAN APPROVED.

Gibbon, without seeing Fredericks's plan, proved it, on mere heresay, as a step in the right direction.

"The inner harbor is filled up," he said; "silted so full as a result of the floods that there is no anchorage, and steps must be immediately taken for its dredging."

In the long-ago, according to engineers, the Los Angeles River emptied into Alamitos Bay. But, in common with the Rio Hondo and the San Gabriel River, it has been forever busy in creating new channels. In this work, it followed the general tendency of all rivers in making new deltas—it spread out, put new territory under its tribute of destruction.

Fredericks's plan is to take the Los Angeles River at or near Bell Station and conduct it through a canal of oiled banks along an air line to Alamitos Bay in such a way that both the waters of that stream and the Rio Hondo will be conducted through the bed of the new river. By this scheme deep channels will be provided for both the Los Angeles River and the Rio Hondo, and the backing-up of their flood waters over the low country to the south and southeast of the city will be prevented.

That the railroads and many other interests which lost heavily in the recent storm will join the county in the consummation of the enterprise is a foregone conclusion. Judging from the previous attitude of the government, it will not be found behindhand in an enterprise which will forever prevent the silting-up of Los Angeles Harbor. In fact, a previous scheme to conserve the waters of the San Gabriel River by a system of reservoirs to hold flood waters has received the tentative sanction of the government as a scheme calculated to cut down dredging expenses at the harbor.

Valuable Hints.

CUT YOUR OWN SCHOOL PATTERN.

STATE COMMISSIONER DECLARES FATAL TO COPY.

Humor One of the Greatest Essentials—Fun and Vulgarity Go Hand in Hand Among the Boys—A Hungry Boy Wants a Meal Ticket Worse Than Education.

It was an ideal and critical audience, filling the auditorium of the Polytechnic High School, that greeted Dr. Margaret Schallenberger, State Commissioner of Education, yesterday afternoon. Her subject was not the dry thing anticipated about laws and textbooks; it was a direct appeal to teachers to, by their conduct and personality, make the school environment uplifting to the children. Prior to being called to the State position, the speaker was principal of the normal training school at San Jose, and the lecture demonstrated that she is peculiarly fitted for such a station. She is a remarkably efficient story teller and kept her audience interested and amused.

"The teacher is the biggest part of the environment in the school," she said. "Her gentleness, cheerfulness, and all that, make it what it should be."

She illustrated the folly of trying to pattern after somebody else by telling an amusing story, and then said:

"We can't all be alike. Each one may give out to the children what nobody else can give. If you have music, hand it out; if you have art, give it to the children; if you have hair that is fluffy and lovely, wash it and fix it, and make it more fluffy and lovely—be the most attractive teacher possible. We can't all be beautiful.

"Cultivate in the children an appreciation of good humor. I think it ought to be in the law that a teacher who has no sense of humor should not be allowed to teach in the public schools."

She demonstrated with a series of appetizing anecdotes, the utter lack of humor, convulsing her audience with laughter.

"I picked up from the boys," she continued, "that fun and vulgarity go hand in hand. There is scarcely a salacious joke or couplet that has not an element of fun in it—it's the fun that makes it stay there, rather than the vulgarity. Give them more good, pure, fine, wholesome fun and there'll be less vulgarity."

She said there are but two strong factors with which teachers have to deal—heredity and environment—and that everything depended upon getting the conditions under which a boy is compelled to live.

"If you are hungry, you don't want education—you want a meal ticket," she said. "Why is it we are still groping around trying to find out how to use environment?

"Will is but a habit. We can't go on doing the wrong thing and then just suddenly turn around. Oh, some of the High School boys—poor young things—think they can.

"The softening effect on children of fine architecture, beautiful pictures and gentle voice is incomparable—they do it in insane asylums!"

New Styles in Everything a Man Wears

—Correct Spring fashions are here, ready and waiting for your inspection!

HF SPRING

Hats
Knox, Stetson, and foreign novelties; soft and stiff hats in all shapes, colors.

Neckwear
Crepes, etc., in the popular high colors.

Shirts
French cuff shirts, collars to match, $1 to $9.50.
—Many materials.

Underwear
Brief underwear in light weights; separate garments or union suits. 50 makers represented here.

Shoes
Nettleton Shoes for Men, in the new English last; also Alden's make.
$4, $5, $6, $7 to $10.

Stein-Bloch Clothes for Men—
Stratford Clothes for Young Men—
Spring Styles $20 and up.
Others $15 to $35.

Boys' Clothes

Harris & Frank
437-441 South Spring St

What Is Mentho-Laxene? What Is It Composed of?

Why Does It Surely Check Colds, Overcome Coughs and Banish Catarrh So Quickly?

2½ Ounces, Concentrated, Will Make a Pint Of Effective, Home Made Remedy.

Mentho-Laxene, a pure essence, is composed of Japanese menthol, Wild Cherry, Tolu, Grindelia, Amonium Chloride, and alcohol, to retain all in solution. The proportions are just right and the action is almost scientific—so near so that we guarantee money back, where the results are not satisfactory.

You can just take one dose, and at once you feel the beneficial effects—it goes right to the spots that are inflamed and morbid—you actually feel it penetrating the passages by inhalation, and then it keeps up the good work through the stomach, bowels and blood. The cold, cough and catarrh quickly disappear to your great relief.

Send for a bottle now—your druggist has it or can get it. A trial bottle mailed to any address upon receipt of 8 cents in stamps. The Backburn Products Co., Dayton, Ohio.

Omega Oil for Pains in the Back

Put a steaming hot towel over the painful spot for a few moments to open the pores; then rub with Omega Oil. Quick relief usually follows this simple treatment. Trial bottle 10c.

EMERSON PIANOS PLAYER PIANOS
Grands and Uprights

The best in 1849 and every day since. Terms to suit. We are sole representatives for Los Angeles.

Platt Music Co. 929 S. Broadway 312 W. Seventh

EVERY CONVENIENCE HANDY.

Painter's Ladder Left in Place and Burglar Uses It to Enter Gramercy Place House.

A painter's ladder, leaning conveniently against the rear of an apartment-house at No. 4711 Gramercy place, proved an inspiration to a burglar, who last night used it to make his entrance into the apartments on the second floor.

He entered the rooms of Mrs. B. A. Conner and took $9 in cash, and of Mrs. Adolf Esters, from which he took jewelry valued at $60.

A burglar also entered the home of J. J. Dutwiler at No. 4526 Wilton place sometime last night and took jewelry valued at $110. He made his entrance by picking his way through the rear door.

Black Satin $3.50

YOU will see this trim, smartly modeled Pump worn by hundreds of women this spring.

Look for this voguish Pump in our windows today. We have it in Black Satin or White.

Best Shoe Values, $3.50 to $7.00.

Staub's 336 SOUTH BROADWAY

—Home of Ostermoor Mattresses— —McCall Patterns—

Coulter Dry Goods Co.
FOUNDED in 1870
U. S. Postoffice Sub-Station W. U. Telegraph Branch American Express Branch

Finest Qualities in Spring Merchandise

New Duvetyne Wash Goods Are on Display

—which fashion has decreed THE novelty material for better gowns this season—are creating no end of admiration among women who like the novelties early. Other favored spring weaves in wash goods are—

Imported Crepe
—40-inch width, embroidered on white grounds in colors of different designs, $3.50

Voiles and Batiste
40 inches wide; colored and white grounds with white and colored embroidered dots and figures $2.00

Ratine
—very light weight; 42 inches wide, with colored embroidered dots and figures; imported goods at $2

Ottoman Velour
—48 inches wide; a suiting in every new shade, as well as white $3.50

Bordered Ratines
—50 inches wide; embroidered colored borders set these off $3.50

Striped Ratines
—48 inches wide; in all the newest colors and white $1.25

Persian Ratines
—42 inches wide; light weight $2.00

—Wash Goods; Rear South Aisle—

Smart Suitings Arrive Daily

Novelty materials are important factors in the construction of spring garments—brocades, crepes and novelty checks, dominate style-trends. New arrivals reflect these tendencies accurately and beautifully:

Waffle Coatings
—in black, tan, blue, green combined with white, have just arrived, to sell at $3

Special
—boucle cloakings; 54 inches wide; formerly $3.50 ..... $2.50

Special
—wool brocades; formerly $3.50 and $4.50; good colors $2.50

—ratines, mixtures and cheviots, 54 inches wide; formerly $2.50 ..... $1.50

—Wool Goods; Broadway Annex—

Buttons Will Be Much Used This Season

Very new and individual styles in buttons appear for the first time this spring. Novelties in shapes are various—and novelties in colors are extreme—cameo buttons for waist garnitures are shown, and the Roman pearls, in eccentric shapes, are very popular. Colored crystals, too, are here in abundance, so that whatever your need or fancy in button trimmings, you may confidently expect to satisfy it here.

—Notions; South Aisle—

You Never Saw Such Handsome Parasols as These

It is to be a parasol season—no question about that. And in reply to the demand sure to come, we have assembled—and very attractively displayed—all that is novel in these attractive accessories!

The Fulled Gore Effect
—is shown for the first time; the so-called French cut—long in frame, with the widths deeply curved—is popular.

—The bell shape (La Belle) is particularly graceful; while the flexible tips, down-curved, on many models, add a touch of individuality very desirable.

—You will wish to see these, as well as La Coquette, La Palm and other of the newest styles.

—Parasols; Main Floor—

50c Luncheon

—is proving just as popular as we anticipated. Have you tried it—served daily, in addition to our regular menu—in the cafe, fourth floor?

—We make all our own pastries, and they are the best to be had.

—Fourth Floor—

Washable Gloves

Real necessities, these—washable white doeskins; short, $1.50; long, $3—these have just arrived.

Special
—2-clasp pique real kid tan gloves, formerly $2, special $1.65

—single clasp, PXM sewn, fancy back tan gloves; formerly $1.50 $1.00

—Gloves; Main Floor—

New Shirts Here

It is well-known to the majority of well-dressed men in Los Angeles that the smartest shirts always find their way to this Men's Furnishings Section earliest and in best variety.

New arrivals in Wilson Bros., Arrow and Savoy brands, soft style, with French or laundered cuffs; pleated bosoms, with cuffs attached or detached, and the smart new Tango dress shirts, with close cross pleats. Prices range from $1.50 to $3.50.

Scotch Clan Ties—Have you seen them in one of our windows? Popular as can be—fifty cents.

—Men's Furnishings; Main Floor—

$1 Silk Hose 75c a Pair

A splendid pure thread silk stocking, with deep lisle garter top, high spliced heel and toe; black in sizes 8½, 9½ and 10 only; tan in all sizes; formerly $1, on Thursday only, pair 75c

—Hosiery; Main Floor—

These Ribbons Work Up Beautifully Into Girdles

Ribbons are decreed for millinery, sashes and girdles this spring. Our stocks are already very complete:

Novelty Metal Effects
—for decorating evening gowns, or for making little vestees, are shown lavishly.

—Grosgrain and belting ribbons are also extremely desirable, especially for millinery purposes.

Paisley Designs
—are prominent as are the warp prints and velours in field-flower and Chinese effects.

Bayadere effects and jacquard floral patterns combined, form a result highly pleasing, as well.

—Ribbons; Main Floor—

215-229 South Broadway—224-228 South Hill Street

Life's Gentler Side—Society, Music, Song and the Dance—The Theaters.

MOVEMENTS IN SOCIETY.

ONE of the happiest of the pre-Lenten festivities was the Mardi Gras party given by Mrs. Mary J. Maier and her son, Edward R. Maier, on Tuesday evening at the Beefsteak Hall, the famous hospice of the brewery, on Alisо street. They merrily entertained a company of about fifty persons with a cabaret supper and dance. The wonderful feast was served on trenchers in Beefsteak Hall style, and was enlivened with vaudeville of remarkable excellence, musicians, singers, comedians, dancers and others participating. The exhibition of the tango and fancy dances by a pair of star artists was most enthusiastically applauded. It was largely a young folks' affair, and the dancers held the floor till midnight. The newest steps were seen at their best, being interpreted by some of the cleverest of the younger society set. The hall was a bower of evergreen illuminated with colored lights.

Approaching Wedding.

An approaching wedding of unusual interest is that of Miss Jane Ruth Thompson, daughter of Dr. and Mrs. Wesley Thompson of Huntington Park, and F. McD. Spencer of this city. The service will be a home affair, solemnized at the residence of the bride-elect's grandmother, Mrs. Mary Little, of No. 755 Burlington avenue. Seventy guests have been asked to witness the service and later Mr. and Mrs. Spencer will leave for a honeymoon trip to Riverside and Hotel Coronado. After April 15 they will be at home to friends at No. 3101 Raymond avenue.

Mrs. Halliwell Hostess.

In honor of Miss Ruth Winifred Sinclair, who is betrothed to Dr. George M. Powers, Mrs. Charles E. Halliwell of Ninth avenue, entertained recently with a dancing party. Flowers and ferns brightened the rooms, where the guests entertained included Mr. and Mrs. H. W. Coombs, Mr. and Mrs. E. Wallace Kidder, Mr. and Mrs. Harry Hannan, Mr. and Mrs. Charles Ziegler, Mr. and Mrs. Brooks Hayes, Mr. and Mrs. B. C. Smith, Mr. and Mrs. J. H. Sawyer, Mrs. O. Cole, Miss Mildred Gardner, Miss Carrie Johnston, Miss Janette Johnston, Miss Helen Sinclair, Miss Ruth Brill, Miss Dorothy Brill, Miss Hazel Moles, Miss Hazel Strickland, Miss Florence Sinclair, Miss Blanche Sternberg, Miss Jennie Schewver, M. Finehout, W. H. Halliwell, Bernard Baurath, Bernard Harris, Hunter Wright, W. H. Sinclair, Kenneth Brudy, William Walborn, Mr. Lincoln and Robert Kiger.

Wedding Made Known.

Mr. and Mrs. Samuel Kirschner of No. 2646 Kenwood avenue, announce the marriage of their daughter, Miss Phyllis, to G. Gardeld Barnet of this city. The ceremony was solemnized February 19.

Engagement Party.

Mrs. C. I. Thacker and Mrs. Grace Frees entertained not long ago at the home of the latter, No. 119 East Avenue 52, with an announcement party to make known the engagement of Miss Edna Thacker and Paul McClure. Ropes of hearts with masses of pink carnations and maidenhair were appropriate decorations throughout. Cards, hand-decorated by Miss Thacker, marked places at the table for Miss Bertha Stahl of San Bernardino, Miss Elma Holloway of Pasadena, Miss Zoe M. McClure, Miss Myrtle Ruth, Miss Hazel R. McClure, Miss Etta Ayers, Miss Luella Rice, Miss Lucille Ayers, Miss Byrd Rice, Miss Addie Sodern, Mrs. Udell, Mrs. Harry Chase of Glendale and Mrs. James Patterson Smart. During the luncheon an exciting game of hide and seek revealed dainty hand-painted bon bon boxes containing tiny hearts bearing the two names. The bride-elect is the accomplished daughter of Mr. and Mrs. C. I. Thacker, whose ranch home is at Citrus Heights, near Ventura. She spent part of her college course at Occidental and later was graduated from the School of Pharmacy at the University of Southern California. The groom, who is the son of Mr. and Mrs. D. R. McClure, of this city, is in business at Saticoy.

Visitor Honored.

Complimentary to Miss Margaret Conway of Twin Falls, Idaho, who is spending the winter in this city, Miss Pearle Whitstone of the Magalia Apartments recently entertained with a dancing party.

To Receive.

Miss Gabrielle Rueff, whose engagement to Sidney D. Cohn has been formally announced, will receive March 1 at the home of her parents, No. 734 West Seventeenth street. The hostess, who will be at home between the hours of 2 and 6 o'clock, will be assisted by Mrs. S. M. Levy, Miss Helen Rueff and Miss Germaine Picard.

Miss Kyle Honored.

Miss Nancy Kyle of Chicago, who is visiting Mr. and Mrs. Godfrey Holterhoff, of West Adams street, was the honored guest one afternon this week at a luncheon and auction bridge party given by Mrs. Albert Carlos Jones of West Twenty-eighth street. Spring blossoms and greenery centered the table, where cards bore the names of Mrs. Holterhoff, Mrs. William Threlkeld Bishop, Mrs. Ernest A. Bryant, Mrs. A. C. Denman, Mrs. Walter Scott McPherson, Mrs. Frank Silas Hicks, Mrs. Russell McD. Taylor, Mrs. Ezra Thomas Stimson, Miss Kate Van Nuys, Miss Severance and Miss Helen Newlin.

To Receive.

Mrs. S. Palm of No. 674 Rampart street will be at home to friends Sunday evening, March 8, at 8 o'clock, in honor of the engagement of her daughter, Miss Jeanette N., to Dave H. Gould of this city.

Invitations Out.

To meet Mrs. Harry Richards Sanborn, Mrs. Abram Knight Detwiler has issued cards for an afternoon affair, Saturday, March 7, from 3 until 5 o'clock.

The Week.

"BLUE BIRD" AND RITA NEXT.

Maeterlinck's Conceit Again at Majestic.

New Burbank Musical Comedy Stars Paley.

"Milestones" Holds Over; in Films and Variety.

Beginning next Sunday with the regular matinee, Oliver Morosco will present for the first time on any stage the new musical comedy, "Rita's Romance." The book was written by Leo Dietrichstein and Avery Hapgood Burt, and the music by Silvio Hein. The new comedy with music takes place at Krynhalden, a small watering place in the Duchy of Saxenhausen. The piece is composed of three acts, full of humorous situations, with many delightful new melodies and songs to make it sparkle with genuine human interest from beginning to end.

Manager Morosco has engaged an especially large chorus of beauties for this new piece, and who are said to possess excellent voices. This piece, if proven successful, will be the turning point to success and stardom of Selma Paley, who will play the title role, and which will later on be the vehicle that will take her to New York.

Mr. Morosco, as in the production of "Pretty Mrs. Smith," has spared no expense for the magnificent stage settings and furniture that will adorn the stage next Sunday, while he has also spent a small fortune for gowns for his chorus of twenty bewitching and charming young ladies. The wardrobes for the principals are said to be of the finest array of gowns ever seen in any of his productions.

[Photos by Steckel.]

Miss Jane Thompson,

And her fiance, F. McD. Spencer. The wedding will be a social event of March 3.

Majestic.

Young and old patrons of the Majestic are getting ready for a festival of mirth and spectacle next week with the long-expected return of Maeterlinck's "The Blue Bird." The New Theater production and company are on a farewell tour of the Pacific West, and will be here for eight performances, beginning Monday and including Wednesday and Saturday matinees.

The same actors, adult and juvenile, that delighted Majestic patrons last year, are still in the casts, notably Burford Hampden and Editha Kelly as Tyltyl and Mytyl, Cecil Yapp as Cat, Alice Butler as the Fairy, Ethel Brandon as Mummy, Dora Davidson as Father Time, John Sutherland as Bread, George Sylvester as Sugar and Angelo Romeo as Fire. A pleasant feature is the return to the company of two New Theater favorites—W. H. Denny in the role of Tylo the Dog, and Harriet Sterling as Night. The spectacular wonders, dances and music are said to be just as marvelous as last year.

"The Blue Bird" holds the record of having broken all previous attendance figures at the Majestic. Several extra performances were put in, and on the final day a 10-o'clock-in-the-morning matinee was given, in addition to the regular afternoon and evening shows. A large stream of advance mail-orders indicates that "The Blue Bird" left an ineffaceable impression, and the coming week will probably hang up a new record for "repeat" visits.

Mason.

"Milestones" has fairly captured Los Angeles theatergoers. Thi sremarkable play by Arnold Bennett and Edward Knoblauch is entirely unique in its wonderful grip upon its audience. It is hard to realise that the Sibleys, whom we follow through three generations are only stage-folks for their adventures, their triumphs, their sorrows and their joys are real, indeed, as these lovable characters are portrayed by the splendid company of London actors brought here by Klaw & Erlanger and Joseph Brooks.

It is regretable that the wide scope of the "Milestones" tour prevents an extension of the fortnight's engagement here, for the demand for seats and boxes ever since the opening night promises to be a record two weeks here. There is so much of truth in the play, so much of absorbing heart interest, so much of youth and romance that its appeal is universal and one may readily understand why London kept this play for two years, New York City for a year and why it is now being played in many languages, literally around the world.

Little Theater.

One of the enjoyable theatrical hits of the current season is James Montgomery's American comedy "Come Home Smith," now being played at the Little Theater. It has long been supposed that there is nothing new under the theatrical sun, but Mr. Montgomery has evidently found something that is as decidedly new, as it is novel in the comedy line. "Come Home Smith" is not only full of laughs, but it has a genuinely enjoyable love story, and the recital of the difficulties that young William P. Smith is compelled to overcome is told in Mr. Montgomery's brighest style, which means that the dialogue is bright and snappy, and as up-to-date as can be imagined.

The chief roles of "Come Home Smith" are in the hands of such capable players as Forrest Winant, whose impersonation of the young hero is a dramatic delight; Ben Johnson, who gives an impersonation of a New York business man, whose business methods may be said to "out-Wallingford" even the original Wallingford himself; Lillian Lawrence and Ethel Grey Terry, as the mother and sister, respectively of the young Mr. Smith; Richard Vivian, Elsie Jane Wilson, Herbert Standing, George W. Barnum, Andrew Robson, Anna Settle and William Cortleigh, Jr.

There will be matinee performances of "Come Home Smith" today and Saturday, and with the reduction of the Little Theater prices to the popular scale of $1 a seat, there is every box office indication that the afternoon presentation of the Montgomery piece will be attended by crowded houses.

Auditorium.

There is some satisfaction in finding an artist before the American public who is sufficiently conscientious to desire to give the very best he has in him to the furtherance of good music. John McCormack is a shining example of what a true artist should be. In all his life he feels that he has never disappointed but two audiences, and promises himself faithfully that he will never disappoint another one.

Last Sunday night McCormack left San Francisco with Mrs. McCormack, his company, and the two McCormack babies; forty-nine consecutive hours' travel is not condcive to perfect artistry, and rather than give an inferior programme last evening at the Auditorium, Mr. McCormack cancelled his engagement on Saturday night at Houston, Tex., and is remaining over and will give what he considers his most perfect programme at the Auditorium tomorrow evening. The same seats held for last evening will be good at that time.

C. A. Ellis, manager of Fritz Kreisler, the violinist, has wired Manager Behymer that Mr. Kreisler will positively be here for the afternoon recital Sunday at the Auditorium, March 1, at 2.30 o'clock. For both Kreisler and McCormack and the McCormack concert the Paderewski tickets, Clark, Hofmann, Alda will be made good at the box-office.

Orpheum.

The Orpheum will present, on its bill opening next Monday matinee, no fewer than eight news acts—a complete, clean slate, not a holdover being on the list. The recent flood delays, with equally bad messing up of things in the East, has led to a congestion in the West that makes this possible, and the new bill is offered as an offset for some of the unavoidable disappointments hereabouts in the last few weeks.

Three headliners will grace the incoming combination. Eddie Leonard, the minstrel, now for the first time in white face, will have the assistance of Mabel Russell, in songs and dances, especially of the soft-shoe stepping which made him famous. W. H. Murphy, Blanche Nichols and their company will present their latest travesty on the stage, "The School of Acting," wherein they retain the characters they made famous in "From Zaza to Uncle Tom." And Willie Holt Wakefield, the third headliner, who is making her last vaudeville tour, will appear again at the piano in her dainty songs. Leo Carrillo, formerly of Santa Monica, will be heard at home for the first time in his bright dialect stories, many of them being of the Chinese with whom he was familiar in his childhood.

Dr. Carl Herman, an electrical wizard, scientist and marvel, will demonstrate how he can manipulate high voltage currents through his anatomy, and afford a lot of wonder as well as fun. "The Double Cross" is the play; it is a dramatization of a story in a well-known weekly by Will Irwin and Ralph Renaud, both of this Coast, and utilized the detectaphone for its first stage use. The Four Original Perez, two men and two girls, will do athletics on free ladders, and the Coleman animals, domesticated against all laws, will perform and live in harmony. The orchestral concerts and the world's news in motion views will conclude the bill.

Harry Lauder.

Harry Lauder, the famous Scotch comedian, opened yesterday afternoon at the Majestic Theater to a sold out house. Mr. Lauder's engagement has been delayed two days on account of washouts on the railroads. On account of his delay he will only be able to play but six performances here, and by the looks of the line in front of the box-office window there will not be a vacant seat in the house at any of those performances.

Harry Lauder has all of his old songs and many new ones that are still keeping the public laughing. Mr. Lauder will positively close his engagement at the Majestic Theater Saturday evening.

Empress.

Manager Worley has secured for his headline act next week at the Empress opening with the regular Monday matinee the wonderful trained animal novelty, "A Day at the Circus." This act is said to be one of the best imitations of a real circus ever attempted on any stage. There are clowns, ponies, a donkey and many other features of the big tent. This is the second time this remarkable act has appeared over the Empress circuit and children of all ages from 6 to 60 will no doubt be delighted to renew their acquaintance with those highly educated animals.

Second on the new bill will be the noted musical comedy favorite, Joe Whitehead, the artistic exponent of foolishness and who is one of the best known comedians on the American stage. Roland West presents "The Fighter and the Boss," which is said to be one of the best dramatic playlets Empress patrons have seen in many a day.

Barton and Rovera, both charming and artistic dancers and who it is said have an act that is said to be original and new and full of comedy sensations. Katherine Klatz, who is said to be a human Irish thrush in charming and sweet songs of dear old Ireland. Sylvester, who has been aptly dubbed "The Talkative Trickster" with the always new and first run exclusive Keystone comedies will complete the new bill.

Pantages.

Carl Walker yesterday gave the clew to the secret of the yellow and black "Vice" poster that has puzzled Los Angeles for the past two weeks. Manager Walker says these posters were intended to excite interest in a coming Pantages attraction, a dramatic expose of the social wrongs and evils which is to be presented at that theater next week.

"Vice" is a dramatization of the report of the Chicago commission which investigated the white slave traffic, and purports to follow the evidence adduced at their sessions. Twenty-five persons appear in the cast. "Vice" does not presend to be pretty. It makes no effort to induce false sympathy for evil. It does not gild the life of shame or excuse the wrongdoer of either sex. It frankly admits itself to be shocking—to the unthinking, uncaring, self-complacent half of humanity.

According to the prologue of the play, "Vice" is an effort to let the light of publicity into the dark spots of our social system. Its characters are selected from those who profit and from those who suffer, and it renders impartial justice to both.

"Little Hip," the clever performing elephant, who has played the Pantages circuit before, and "Napoleon," the chimpanzee comedian, are both promised for next week at Pantages, with four other standard vaudeville acts.

Hippodrome.

Art Boden and his mammoth western sketch, "Arizona Days," who headlines the Hippodrome bill this week, but arrived late owing to the floods, is now attracting thousands daily to this popular playhouse with his really thrilling offering.

Rarely does Los Angeles have opportunity to see real cowboys and cowgirls, except at the annual Rodeo, and their presence on the Hippodrome stage is a treat seldom afforded the seekers of amusement downtown.

But, though the act is novel, this is by no means its most important element, for there is a vital theme and engrossing story that holds the attention throughout.

While "Arizona Days" is the big headline feature of this week's bill, it is by no means the whole show, as was evinced when the new bill made its debut Monday. Each of the other six acts is of headline caliber. Daeve's Manikins, the Blyden-O'Rourke players, and the Light Opera Four in "Robin Hood," giving the big western playlet a keen contest for first money.

Republic.

Success and immense popularity continue to crown the efforts of Florence Stone, the noted dramatic star, in her first engagement in vaudeville at the Republic Theater this week, and indications are that the spectacular tabloid version of "The Holy City," in which she is playing, will break all attendance records for the house.

Next week Miss Stone is to appear in a daring one-act playlet, "The Chameleon," which deals in a startling and direct manner with the problem of the eternal triangle. Full of gripping situations, it gives Miss Stone many opportunities for a display of her superb powers as an emotional actress. A forceful plot, well woven with mystery, keeps up the interest of the audience until the curtain drops.

Seven other acts will appear at the Republic in connection with "The Chameleon." Lea Kellioks will present an indoor circus act entitled "The Free Attraction," in which some remarkable hand balancing is introduced; Uline and Rose will present a comedy singing and dancing act; La Follette and company appear in magic and illusions; Summer and Morris have a song and patter act; the Lowe musical trio will be seen in hard and soft shoe dancing and heard in xylophone and vocal numbers. Pearl Rosenthal will appear in ragtime songs and accordeon novelties.

Woodley Theater.

An unusual, not to mention gripping, photo feature is scheduled for the balance of the week at the Woodley Theater on Broadway opposite the Majestic. It is called "The Play's the Thing," and uses this bit of Shakespearean philosophy as foundation for a thrilling story.

Several other notable Woodley features will make up the balance of the picture programme, and merely to mention that the whole bill is up to the Woodley standard is stating all that patrons of this most modern picture palace want to know.

Nor would an advance announcement of a Woodley programme be complete without mention of the fact that there will be a new and choice musical repast of the Garratt brand, which has made the mammoth pipe organ the most celebrated musical instrument in the city, but to dilate on these new features is as superfluous as a reminder that so far Mr. Garratt remains undisputed holder of the title of "the best organist who ever pulled a stop in Los Angeles."

Clune's.

"The Massacre," a remarkable biograph in two parts, which is a reproduction taken from actual events of the governmental wars against the Northwestern Indians—will be

(Continued on Seventh Page.)

Sequence of Ill Luck.

M'CORMACK ILL, UNABLE TO SING.

TENOR'S RECITAL POSTPONED TO TOMORROW EVENING.

Long Journey Tired Out Singer Who Found It Necessary to Defer Concert Last Evening. Will Appear in Attractive Program Next Sunday.

BY HECTOR ALBEE.

While hundreds who had come to hear the famous Irish tenor left the Auditorium disappointed, generally good-natured John McCormack was ill at the Alexandria and denied himself to visitors.

Fifty hours of journey and pose too much for the nervous system, feeling too weary to sing, he cancelled the concert.

In his desire to make good his promise, he wired to Hollywood, where he was expected, his manager to appear there, and it is probable that the popular singer's postponed recital will positively be given tomorrow night at the Auditorium.

Fritz Kreisler wired last night that he could be counted on for next Sunday, and that he would present the special programme he had arranged for his original appearance early in the week.

It will be composed of [illegible] in E major, selections from [illegible] Corelli, Gluck, Schumann, Mozart and Paganini. Kreisler will also give his famous "Caprice Viennois," which has become one of the favorite numbers of the violinist's repertoire.

Theatres—Amusements—Entertainments

REPUBLIC THEATER— Go Today, 1:30—3:15
BERT LEVEY'S, Main, Between 3rd and 4th. TO THE MATINEE TO SEE THE FAMOUS EMOTIONAL STAR.
Florence Stone
In the Spectacular and Dramatic One-Act Version of Her Great Success.
At 10-15-20c Think of It!
"THE HOLY CITY"
Not a Motion Picture
7 Other Feature Acts 7

EMPRESS THEATER— SULLIVAN & CONSIDINE VAUDEVILLE. SPRING STREET, NEAR FOURTH.
The Show You've All Been Waiting For
EXTRAORDINARY ENGAGEMENT
6 BANJO PHIENDS 6
COMBINATION OF MUSIC & SONG
THE OLD HOMESTEAD OF VAUDEVILLE
WALSH, LYNCH & CO.
PRESENT AN ORIGINAL ONE-ACT PLAY, "HUCKIN'S RUN."
TOGETHER WITH SIX OTHER FEATURES S. & C. ACTS.
MAT. DAILY AT 2:30. 10c, 20c and 30 cents. TWO SHOWS NIGHTLY.

TALLY'S BROADWAY THEATER— 833 S. Bdwy.
PRICES 10 and 20 CENTS LOGES 30 CENTS
ALL THIS WEEK JOHN BARRYMORE IN
FOUR ACT MOTION PICTURE
AN AMERICAN CITIZEN
SHOWS AT 12:00, 1:30, 3:00, 4:30, 6:00, 7:30, 9:00.
TWO SPECIAL PERFORMANCES
OF LONGFELLOW'S IMMORTAL POEM
"EVANGELINE"
SATURDAY MORNING AT 9:30 AND 10:30
FOR THE BENEFIT OF THE SCHOOL CHILDREN
THE LAST AND ONLY CHANCE TO SEE THIS GREAT
Motion Picture. All Seats 10c.

LITTLE THEATER— South Figueroa, near Pico. Phones: Home 26711; Broadway 7723.
All Seats One Dollar for All Performances
JAMES MONTGOMERY'S NEW AMERICAN COMEDY SUCCESS,
"COME HOME SMITH"
By the author of "Ready Money," "The Aviator," "A Native Son," "Never Say Die," etc.
Matinees Today and Saturday at 2:15
TELEPHONE ORDERS WILL BE HELD UNTIL CALLED FOR.

MASON OPERA HOUSE— A TRIUMPH!
Broadway, Bet. 1st and 2d. Klaw & Erlanger Present the Great Play
Tonight, Mat. Sat., Next Week, Last Week
MILESTONES
Nights and Sat. Mats., 50c to $2; Wed. Mat., 50c to $1.50.

PANTAGES— SHOWS at 1:30, 7:10, 9:00. 10c—20c—30c
ETHEL DAVIS & THE BABY DOLLS
SAILING ALONG "The Candy Ship"

McCAREY'S VERNON ARENA—
Friday Night, Feb. 27, 8 P. M. 20 Round Boxing Contest
KID KENNETH vs. AL. NORTON Heavyweight Limit
10-Round Semi-Windup. Frankie Gage vs. Babe Picato Lightweight Limit.
GOOD PRELIMINARIES.
Gallery, $1.00; Reserved Seats, $2.00 and $3.00; Box Seats $5.00.
Seats on sale at Pitcher Bros., 344 S. Spring St. Phones Main 1277; A1599.

CLUNE'S BROADWAY— Special Attraction
FOR THE REMAINDER OF THIS WEEK ONLY.
THE MASSACRE The Greatest of All Indian Dramas; 2 Reels.
With a Big New Bill at the Usual Clune Prices.

WEIRD SIGHTS AT CAWSTON OSTRICH FARM
South Pasadena—see birds that kick like mules, run like Dan Patch, swallow oranges whole—and lay eggs as big as canabas! Round trip including admission, 25c. South Pasadena cars on Main street. Tickets at P. E. Depot or at Cawston's, 323 Broadway.

Theatres—Amusements—Entertainments

HAMBURGER'S MAJESTIC THEATER—
ONLY SIX MORE PERFORMANCES OF THE WORLD'S GREATEST ENTERTAINER—MATINEE EVERY DAY
DIRECTION WILLIAM MORRIS
HARRY LAUDER
WITH A COMPANY OF INTERNATIONAL ARTISTS
PRICES: NIGHTS AND SATURDAY MATINEE, 50c to $2. MATINEE TODAY AND TOMORROW 50c to $1.50.
SEATS TODAY At 9 A. M. FOR Next Week
TRIUMPHAL RETURN--MAETERLINCK'S EXQUISITE FANTASY
The Bluebird
EXACTLY AS PRESENTED TO CAPACITY AUDIENCES AT THE MASONIC TEMPLE LAST SEASON. PRICES, NIGHTS AND MATINEES, ORCHESTRA $1.50, $1 and $1.50. Gallery 50 cents.

MOROSCO'S BURBANK THEATER—
FIFTH AND POSITIVELY LAST WEEK OF NEW COMEDY WITH MUSIC. SEATS NOW SELLING FAST
Kitty Gordon with Charlotte Greenwood and Sydney Grant, with the popular Burbank Company in the new comedy with music, Pretty Mrs. Smith.
PRICES FOR THIS ENGAGEMENT ONLY: Nights, 25c, 50c, 75c and $1. Mats. 25c, 50c and 75 cents.

MOROSCO THEATER— Seventh and Main
EVERY AFTERNOON AT 2:30. EVERY NIGHT AT 8:15
George Kleine, producer of "Quo Vadis" and "Antony and Cleopatra," presents
"Between Savage and Tiger"
MATINEE EVERY DAY AT 2:30
Prices: Nights and Matinees, All Seats 25 cents. Every night at 8:30.

THE AUDITORIUM— "THEATER BEAUTIFUL"
SUNDAY AFTERNOON 2:00
Positively Only Time
Fritz Kreisler
Master Violinist
PRICES: 75c, $1.00, $1.50, $2.00, $2.50
TOMORROW NIGHT
POSITIVE FAREWELL
John McCormack
Irish Lyric Tenor
PRICES: $1.00, $1.50, $2.00, $2.50, $3.00
MONDAY NIGHT, MAR.
ONLY APPEARANCE HERE THIS SEASON.
The World's Greatest Coloratura Soprano.
Tetrazzini
IN CONCERT.
Seats Now Selling. Prices $1, $1.50, $2, $2.50, $3.

MILLER'S THEATER—
RIGHT ON THE JOB
Motion Pictures of Today's
Vanderbilt Cup R
At Miller's Tonig
IN ADDITION TO THE REGULAR MONSTER PROGRAM

BROADWAY, Between 6th and 7th—
Orpheum
Standard of Va
AMERICA'S FUNNIEST
ABSOLUTELY
WALTER
LAWRENCE & C
In "
PAUL CONCHAS, "Achilles & Patrocles;" FRANK FARISH, Jr., EDNA SHOWALTER, Prima Donna; CLAUD & FANNIE USHER, "Path;" SMITH, COOK & BRANDON, "The Millionaires." FRANK KEENAN & CO., "Vindication;" MAURICE & FLORENCE ROOM Dancers.
Symphony Orchestra Concerts, 2 and 8 p.m. World's News in Motion. Every Night at 8, 10-25-50-75c. Boxes $1. Matinee at 2 DAILY, 10-25-50c. Saturday and Sunday Matinees, Night Prices.

WOODLEY THEATER—838 Bdwy. Bet.
TODAY'S FEATURE "THE PLAY'S THE THING"
KEYSTONE COMEDY "LOVE AND GASOLINE"
AND A BIG BILL OF MUTUAL FEATURES AND
UNEQUALED MUSIC ON THE MAMMOTH PIPE ORGAN BY MR.

MAIN STREET, Between 3rd and 4th—
HIPPODROME EVERY SEAT And There Are 3000
ART BODEN & CO. IN "ARIZONA
8—OTHER TREMENDOUS FEA
Matinee DAILY at 2:30. Nights, Continuous 8 to 11:00

e Theaters.

Sequence of Ill Luck.

M'CORMACK ILL, UNABLE TO SING.

TENOR'S RECITAL POSTPONED TO TOMORROW EVENING.

Long Journey Tired the Singer, Who Found It Necessary to Cancel Concert Last Evening—Kreisler to Appear in Attractive Programme Next Sunday.

BY HECTOR ALLIOT.

While hundreds who had come to hear the famous Irish tenor last night left the Auditorium disappointed, but generally good-natured, John McCormack was ill at the Alexandria, and denied himself to visitors.

Fifty hours of journey had proved too much for the mercurial artist, feeling too weary to sing, he had cancelled the concert.

In his desire to make good his promise, he wired to Houston, Texas, where he was expected, his business to appear there, and it is announced that the popular singer's farewell recital will positively be given tomorrow night at the Auditorium.

Fritz Kreisler wired last evening that he could be counted upon for next Sunday, and that he would present the special programme he had arranged for his original appearance earlir in the week.

It will be composed of Bach's sonata in E major, selections from Couperin, Corelli, Gluck, Schumann, Mozart and Paganini. Kreisler will also give his famous "Caprice Viennois," which has become one of the favorite numbers of the violinist's repertoire.

nts—Entertainments

STIC THEATER— Broadway Near Sixth

ANCES OF THE WORLD'S GREATEST —MATINEE EVERY DAY

WILLIAM MORRIS

LAUDER

INTERNATIONAL ARTISTS' MATINEE, 50c to $2. MATINEES TODAY

DAY FOR Next Week

RN—MAETERLINCK'S

STH FANTASY

luebird

ITY AUDIENCES AT THE MAJESTIC THEATER AND MATINEES. ORCHESTRA $1.

K THEATER— Main St. Bet. 6th and 7th

WEEK OF NEW COMEDY WITH MUSIC— OW SELLING FAST

Charlotte Greenwood Sydney Grant with regular Burbank Company in the new comedy Pretty Mrs. Smith

NIGHTLY. Nights, 25c, 50c, 75c and $1. Matinees, 25c, 50c, 75c and $1.

Broadway between Seventh and Eighth

AT 2:30. EVERY NIGHT AT 8:15

Verdi" and "Antony and Cleopatra," presented in the Elizabethan manner.

Savage and Tiger

ERY DAY AT 2:30

s 25 cents. Every night at 8:30.

"THEATER BEAUTIFUL" L. E. BEHYMER, Manager

TOMORROW NIGHT

POSITIVE FAREWELL RECITAL

John McCormack

Irish Lyric Tenor

PRICES: $1.00, $1.50, $2.00, $2.50

IGHT, MAR.

CE HERE THIS SEASON.

tatic Coloratura Soprano.

azzini

CONCERT.

2, $2.50, $3.

JUNCTION

ON THE JOB

tures of Today's

t Cup Ra

's Tonigh

EGULAR MONSTER PROGRAM

6th and 7th— Phone: Main

Standard of Va

AMERICA'S FINEST TRIO

ABSOLUTELY FREE

WALTER

LAWRENCE & CA

In "A Bit of Broadway"

CLAUD & FANNIE USHER, "The Millionaires."

MAURICE & FLORENCE WALTON

8 p.m. World's News in Motion

25c Matinee at 2 DAILY. 10-25-50c

Phone.

R—838 Bdwy. Bet.

'S THE THING" IN TWO

ND GASOLINE" WITH

UAL FEATURES AND FAV

PE ORGAN BY MR.

een 3rd and 4th—

EVERY SEAT

And There Are 3000

N & CO. IN "ARIZONA DAN"

TREMENDOUS FEATURES

Nights, Continuous 1 to 11 p.m.

IN THE FIELD OF SPORTS

The Los Angeles Times

XLIIIRD YEAR. THURSDAY MORNING, FEBRUARY 26, 1914.—4 PAGES. PART III.

MOTOR CAR DEALERS ASSOCIATION DIRECTORY

APPERSON JACKRABBIT — Leon T. Shettler Co., 151 West Pico St. Main 7034, Home 10167.

BEARDSLEY ELECTRIC — Beardsley Electric Co., 1260-1260 West Seventh St. Home Phone 53018. Pac. Wil. 788.

BUICK — HOWARD AUTO CO., 1323 S. Flower St. Home 60009, Main 9040.

DETROIT ELECTRICS — California Electric Garage Co., 676 Alvarado St. Phones: 60309, Wilshire 857.

FRANKLIN AND R. & L. ELECTRICS—R. C. Hamlin, 1040-44 S. Flower. M. 7877, Home 60249

HOWARD SIX—PAIGE. Thomas Motor Car Company of California. 1058-60 South Flower St.

HUDSON — Harold L. Arnold, 1118 to 1128 S. Olive St. Sunset Bdwy. 231; Home A4734.

HUPMOBILE — MITCHELL — Greer-Robbins Co., Twelfth and Flower Sts. Bdwy. 5410, A1187.

JACKSON — Chas. H. Thompson, 1204-1206 S. Olive St. F6390, Bdwy. 1947.

KISSELKAR—Pacific KisselKar Branch, 1001 S. Olive St. Bdwy. 2963—10457.

LOZIER—WOODS ELECTRIC—Bekins-Speers Motor Co., Pico at Figueroa St. 60634; Bdwy. 90.

NATIONAL—Earle Y. Boothe, 1355 South Flower Street. Main 5347, 60593.

OAKLAND CARS, STANDARD TRUCKS—Hawley, King & Co., 1027-33 S. Olive St. Home 60361; Bdwy. 1823.

OVERLAND—J. W. Leavitt & Co., 1235 South Olive St. Main 4831; 60537.

PIERCE-ARROW — W. E. Bush, 1701-1711 S. Grand Ave. Home 60295, Main 2257.

POPE-HARTFORD and KING. Wm. R. Ruess, Cor. Tenth and Olive Sts. Main 7278, Home 60173.

PREMIER—Premier Motor Car Co., 1127 South Olive St. Main 679, F2664.

REGAL—Big Four Automobile Co., 1047-1049 So. Olive St. Home F2533, Sunset Bdwy. 952.

UNIVERSAL TRUCK — Eastern Motor Co., 825-827 South Olive. F2965, Main 2965.

Franklin

A Light Car Is the Only Car to Buy

Tires and gasoline for a heavy car cost too much.
Easy riding and driving can come only from a light car.
The FRANKLIN SIX THIRTY is the only really light six.
It weighs only 2725 pounds. Think what this means in the cost of upkeep and investigate this car.

TOURING or ROADSTER $2450
New Six Thirty Coupe, weight 2800, $3100

R. C. HAMLIN
60249 1040-44 S. Flower St. Main 7877

Nordin HIGH CLASS Ladies' Tailor

342 South Broadway, Sccond Floor.

Men's Department

A well fitting suit is a joy forever. A man always feels good while he wears it, even up to the close of the season. I believe above all things in making the suit right and no suit has my place that isn't right.

For the opening of the spring and summer season 1914 I will make a suit for $25.00 actually worth $35.00 of any one's money.

I am sure that a trial order would result in mutual satisfaction.

NORDIN
342 S. Broadway---2nd Floor

A. GREENE & SON, Exclusive Ladies' Tailors.
Choice Patterns in Spring Woolens Arriving Daily.
321-5 WEST SEVENTH ST., Third Floor.

The speed monsters,
Who are to start at 10-o'clock this morning in the 300-mile dash in which they confidently expect to smash all existing world's records.

Perhaps.

MATTY MAY JOIN FEDS.

Gilmore Still Hopeful of Landing Him.

Can Pay Him More Money Than He Thinks.

Jack Bliss Is Wanted by the Outlaws.

[BY A. P. NIGHT WIRE.]

NEW YORK, Feb. 25.—"Mathewson has not yet replied to my telegram, which leads me to think that our proposition has started him to thinking," President Gilmore of the Federal League said tonight, referring to the new league's attempt to interest the star pitcher of the New York Nationals in an offer to align himself with the Federals.

"We have not offered Mathewson any stipulated amount," Mr. Gilmore added. "Our telegram to him read: 'Would you consider a proposition to manage the non-Sunday-playing Brooklyn Federal League team at your terms?'

"However, we are willing to pay Mathewson more money than he probably considers possible. He would be a big help to us, and we could make it worth Matty's while to talk business with us."

Mr. Gilmore also said the Federal League was after Speaker, Crawford, Magee, Wingo, Doolan and Bliss of the world's tourists. A committee of the new league will be on hand to welcome the home comers next week.

"We are not worrying about losing Mathewson, and consider him as good as signed," said Secretary Foster of the Giants. "Mathewson has been sent a blank contract to fill in, and the New York club is willing to sign for life."

TIME EXTENDED ON ALL EXCURSIONS.

The Interstate Commerce Commission notified Leon T. Shettler, chairman of the Racing Committee of the Western Automobile Association, yesterday, that excursion tickets to Los Angeles from points outside the State, as well as stations in California, would be extended until March 2, giving the visitors an opportunity to remain over for the Vanderbilt and Grand Prize races.

Chairman Shettler says that holders of tickets from outside points as well as stations within the limits of this State must present their return tickets to railroad agents, who will issue new coupons and give the time extension.

BEST AUTO ROUTES TO VANDERBILT CUP RACE.

SOLDIERS' HOME ENTRANCE.

For holders of parking space on San Vicente boulevard only. For Soldiers' Home Entrance, go west on Seventh street to Lakeview avenue—North on Lakeview to Wilshire boulevard—West on Wilshire boulevard to Soldiers' Home, keeping to the right at west end of grounds, and follow signs.

or— Sunset boulevard through Hollywood, Sherman and Beverly to junction of Wilshire boulevard and Sunset boulevard near Country Club. Here turn to right and follow to Soldiers' Home.

GRAND STAND.

West on Pico to Crenshaw boulevard—South on Crenshaw to Washington boulevard—West on Washington to Venice and follow Speedway through Venice, Ocean Park and Santa Monica. Turn right on Oregon avenue in Santa Monica to Seventh (7th) street—West on Seventh street and over bridge into Race Course and follow signs.

or— Wilshire boulevard to Soldiers' Home. In Soldiers' Home grounds turn to left on Sawtelle avenue and follow to Oregon avenue in Sawtelle; here turn right and follow to Seventh street (Santa Monica) where turn right and follow over bridge into race course.

PARKING SPACE.

For parking space in Ocean Front avenue near the grand stand follow directions given above for GRAND STAND.

For parking space on San Vicente boulevard follow directions given for SOLDIERS' HOME. Cars can enter the San Vicente parking space any time during the race.

SPECIAL NOTICE.

A charge of 50 cents will be made for every person viewing the race regardless of whether they come in an automobile or not. This does not apply to holders of parking space tickets or grand stand seats. A charge of 50 cents will also be made on all cars.

PHONE NUMBERS AT AUTO RACE COURSE.

Telephone numbers on the Santa Monica exchange connections at important points along the Santa Monica speedway:

960—Police headquarters, City Hall, Santa Monica boulevard and Fourth street.

1—Headquarters of police on course, south corner Ocean and Marguerite avenues.

2—Police depot, south end of pits.

3—Police depot, west corner of Wilshire and Second street.

4—Police depot, Wilshire and Thirteenth (outside of course.)

5—Police depot, Wilshire and Stanford (outside of course.)

6—Police depot, Wilshire and Thirteenth street, Sawtelle (outside of course.)

7—Police depot, San Vicente and Jefferson streets (outside of course.)

8—Police depot, trolley pole, No. 143 Brentwood Park (outside of course.)

9—Police depot, trolley pole, No. 195 San Vicente and Twentieth street (outside of course.)

10—Police depot, San Vicente and Fourth streets (outside of course.)

11—Reporting station, on Seventh-street bridge.

12—Reporting station, Wilshire and Twenty-second street (outside of course.)

13—Reporting station, Wilshire and Arcadia street (outside of course.)

14—Reporting station, at beginning of Soldiers' Home turn (outside of course.)

15—Reporting station, pole No. 119, San Vicente boulevard, Carlos Heights.

16—Reporting station, San Vicente boulevard and Twenty-sixth street.

17—Reporting station, pole No. 228, San Vicente boulevard and Fifteenth street.

18—Reporting station, San Vicente at alley, between Ocean avenue and Fourth street.

19—Hospital and ambulance, north side Marguerita at alley near Ocean avenue.

20—Hospital and ambulance, Wilshire boulevard and Second street (outside of course.)

21—Ambulance, Wilshire boulevard and Seventh street (outside of course.)

924—Hospital, Loamshier Sanatorium, Wilshire and Twenty-sixth street (inside of course.)

14-S.P. — Ambulance, entrance to Soldiers' Home.

22—Hospital and ambulance, San Vicente and Twenty-sixth street (outside of course.)

496-J — Telephone headquarters, scoreboard.

23—Military headquarters at Seventh-street Park (inside of course.)

At Santa Monica.

EVERYTHING READY FOR VANDERBILT CUP RACE.

Harry Grant Works All Night in an Endeavor to Get the Isotta Ready to Start After Breaking a Piston—New Record Is Looked for by Many—Eyes of Auto World on Southern California.

BY AD G. WADDELL.

WHILE all the reserved auto parking on the Santa Monica race course was sold out early in the week, there is still free parking space left which will accommodate thousands of spectators.

There were a few grand stand seats left last night which Chairman Leon T. Shettler said he expected to see sold to parties from outside towns this morning.

Many persons have been led to believe that they could not see the race because the reserved parking space was sold out. There is room for more than 200,000 spectators in the general admission section of the course.

Prices of admission are: Grand stand reserved seats, $2.50 and $3. General admission, 50 cents. Autos, 50 cents and each passenger 50 cents.

Fred J. Wagner of New York is to start the great William K. Vanderbilt, Jr., cup race on the famous Santa Monica speed trail this morning.

This event promises to eclipse any automobile race ever held in the far west. Leon T. Shettler, chairman of the Racing Committee of the Western Automobile Association, predicts a crowd four times the size of that which lined the course at the last Santa Monica road race.

BIG EVENT.

The attention of the whole country has been called to Southern California by the staging of the Vanderbilt and Grand Prize races here.

In every section of the nation, the interest of the automobiling public is focused on Southern California with its fast Santa Monica course. Few realize what a great thing the Vanderbilt is, until they stop to realize that several hundred persons have crossed the continent to see the start and finish.

According to Fred J. Wagner, the veteran auto race official from New York, Los Angeles is destined to lead the world in automobile racing in the future. He says the race today and the Grand Prize Saturday are worth more to Southern California than a season's citrus crop.

EVERYTHING READY.

All the details of the great race have been worked out by the competent officials. All is ready for the great crowd which is to be accommodated. Arrangements have been made for the most complete patrol of the course that has ever been attempted and the city of Santa Monica and the race officials have made every effort to safeguard the lives of those who visit the speedway city today.

Harry Grant's Isotta may not belch a quick getaway as the first car to start at 10 o'clock.

Yesterday in the final practice the roaring foreign monster met with an accident and the big good-natured driver was thought to be out of the race. A broken piston was the damage. The Isotta was taken back to Grant's hangar at Mayor Dudley's garage and put on the operating table.

When asked if he expected to start in the race today, Grant smiled and said he was going to start if he could.

As soon as the driver could, he got a touring car and drove into Los Angeles. After attending the meeting of the drivers and mechanicians, he and Johnny Marquis, the Sunbeam driver, rushed back to the disabled car and went to work.

HOPE TO START.

All afternoon they toiled and at suppertime there was little hope entertained that the car would be ready to get in the race. At 9 o'clock the report came in that Grant and his mechanician would work all night and have the car on the marks when the roll was called before the start.

Teddy Tetzlaff overheard a remark to the effect that the Isotta would appear and he voiced his immediate doubts.

"The poor fellow," said Teddy, "I feel sorry for him. It's sure hard luck, but I don't see how he's ever going to get that piston fixed tonight

(Continued on Fourth Page.)

FACTS ABOUT THE BIG RACE.

The race is to start at 10 o'clock.

The cars are to be sent off by Fred J. Wagner at fifteen-second intervals.

The course is to be closed at 9 o'clock.

All supplies must be in the pits by 8:30 o'clock.

Automobiles will be allowed to cross the course at the Seventh-street bridge all day and the foot bridge over the course at Ocean avenue will be open during the race.

No liquor will be allowed in any pit.

No one but officials will be allowed on the course.

Next Saturday.

DREW IS AFTER DASH RECORDS.

Wants to Beat 100-Yard Mark at Claremont.

Got His Start When Smashing Baggage.

Mike Murphy Said He Was the Best Ever.

"I am going after the world's record in the hundred-yard dash next Saturday," said Howard Drew yesterday afternoon. "They tell me that the track at Claremont is the fastest in the state, and I base my statement on this fact. While not in the best of condition yet, I hope to set a new record if the weather is favorable."

This is not a boast, but just a simple statement from the modest U.S.C. flyer, who has his heart set on beating the mark of 9 3-5s., now held by Dan Kelly and Duffy. Drew has equaled this mark three times, and there is not a man on the U.S.C. team but is confident that Drew will fulfill his promise.

Drew is the only athlete in the history of track sport who has been a consistent 9 4-5s. man in the 100-yard dash. To be able to do this he has had to attain the highest perfection in the form of the modern sprinter.

Howard Drew was born in Lexington, Va., June 28, 1890. When still a youth he moved north, making Springfield, Mass., his home. It was here that Drew made his remarkable start as a sprinter. Since early childhood, Drew's life path has been as barren of roses as a cactus patch.

HIS DISCOVERY.

When 15 years old he started in "smashing baggage" at the Springfield railroad station, and here the discovery of his sprinting ability came to light. When a passenger with a valise was sighted, the "smashers" would make a wild rush in his direction. Drew outdistanced all his rivals and did a big business. His wonderful natural speed always landed him at the valise first, and he made his way in this manner until two years ago.

In 1905 Drew entered Springfield High School, but had to leave school before the track season opened. During the short time he was there he developed into a star football player, his speed making him a grand open-field runner.

He entered in his first real competition at the Independence Day games held in Springfield on July 4, 1905. Drew romped away with the 100-yard dash in 10 4-5s. and the 440 in 1m. 1s. He had never received a word of coaching, yet he ran in almost perfect form in that meet. A.A.U. officials were attracted by his work and entered him in all the meets held in Massachusetts that summer. From then on he ran in meets all over the New England States, but it was not until 1909 that he attained more than local prominence. In that year he was given a seven-yard handicap over "Tex" Ramsdell, the University of Pennsylvania star, and Ramsdell was only able to make up two yards in the race, which Drew won in 9 2-5s., with the handicap.

RISING STAR.

Drew entered Springfield High again in 1910, and was a star in all branches of athletics for four years, but especially track. In that year he ran away with the century and furlong in the New England championship meet, covering the dashes in 10s. and 21 4-5s., respectively. That same year he walked away with the 100-yard dash in the junior national championship.

At the eastern Olympic try-outs in 1912 Drew won the 100-meter race, defeating Craig, the Michigan whirlwind, who won the race at Stockholm in 10 4-5s. Drew had the hardest luck in the world at the Olympic meet, pulling a tendon badly, compelling him to stay out of the finals. He defeated Craig a yard or two in both dashes during the practice races and no one doubts but what he would have beaten out the great Michigan man.

Drew was timed at 10 1-5s. for the 100 meters in the practice runs held at Stockholm, and it was then that the late Mike Murphy, the world's greatest conditioner and trainer of the Olympic team, paid this great tribute to Drew:

"That boy Drew is the greatest sprinter I ever handled or saw in action. I would race Drew against any man in the world in the 100-yard dash and bet $5000 on him to win."

Drew was broken-hearted over his hard luck at the Olympic meet, but when Craig won he was one of the first to offer congratulations. It was like "the happy, fair-minded boy he is."

The A.A.U. credits Drew with new records for 65, 70, 75 and 130 yards, while he tied the world's record of 5 2-5s. in the 50-yard dash, set new marks in the 60 and 122½-yard dashes and equaled the mark of 11 4-5s. in the 120.

HIS RECORDS.

The U.S.C. speed boy has run the 100-yard dash in world's-record time on three occasions and equaled the mark of 21 1-5s. in the furlong, but slight winds, lack of timers or some other drawback has always prevented the marks from being recognized by the A.A.U. This body credits him with 9 4-5s. in the 100, and 21 3-5s. in the 220-yard dashes.

Drew is now making track history at U.S.C. Here he is getting practically his first real coaching. Drew's wonderful success has been all attained without the aid of coaching except in preparation for the Olympic meet.

"Most of my success, I think, is due simply to my natural ability," said Drew. "I have had a hard time developing the form I now use. It was hard to learn the proper way to carry my arms, to breathe, and to maintain the same speed throughout the entire race."

Drew is considered in a class by himself in getting away from the holes on the start. This wonderful knack combined with an easy, smooth seven to seven-and-a-half-foot stride, and a driving finish, have made him a champion. No doubt before the season is over new world's records in the 100 and 220-yard dashes will be hung up by the colored flyer, the fastest sprinter in the world.

AFTER MONEY AGAIN.

[BY A. P. NIGHT WIRE.]

LONDON, Feb. 25.—The British Olympic Committee has decided to make another appeal for a fund of $200,000 to provide effective representation at the Olympic games, to be held at Berlin in 1916. Recently the Duke of Westminster's Olympic Fund Committee, which aspired to raise $500,000 through a national subscription for the same purpose, resigned, having failed of its purpose.

After More Fame.

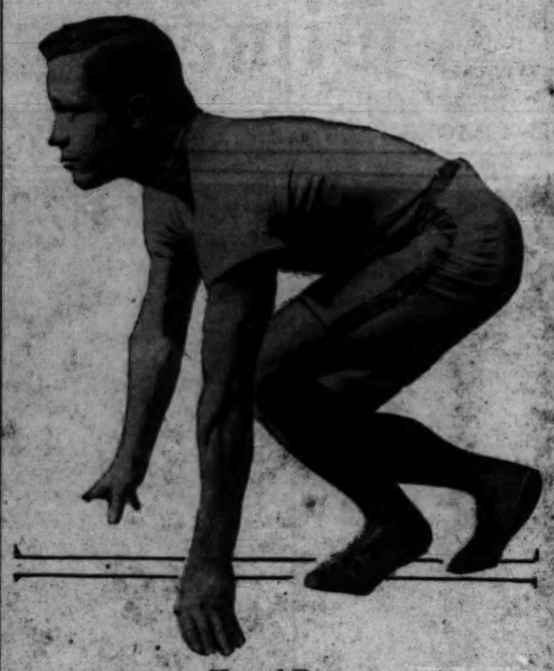

Howard Drew,
The great U.S.C. runner, who will try to break the world's record for 100 yards at Pomona on Saturday.

Near-Heavyweights.

NORTON AND KENNETH ARE READY FOR BATTLE.

Billy McCarney Believes that He Has Discovered the Successor of Luther McCarthy in Norton. Sammy Harris Continues to Be Disgusted at the Action of Johnny Coulon.

BY DE WITT VAN COURT.

AL NORTON and Kid Kenneth have about wound up their training for their twenty-round contest that takes place at the Vernon arena tomorrow night.

Yesterday afternoon Norton boxed four rounds with Nick Zorn and did some skipping rope work. He appeared in great condition and Billy McCarney, his manager, has great hopes in making the big boy a champion of his class.

McCarney is a past master at developing champions and has Al working along lines that he never did before. For one thing Al is practicing defensive work. He has his sparring partners come to him while he works backwards on his feet; he is also practicing fast foot work and side-stepping.

"This is one fault of many of the big men today," said Billy. "Most of them work forward, never figuring that at some time in their career they may meet a man who can make them back up. When that time comes, if they do not know how, they are up against it.

"I am not having Al work along these lines for the coming contest as much as for the future. I have so much confidence in his ability to jab Kenneth to a decision, that I am now figuring on his meeting Gunboat Smith when he defeats Kenneth.

"I am sure he can beat the Gunner and then I will have another champion. Norton will be the biggest surprise the Los Angeles fans have had in a long time Friday night."

Norton has done much in his training to bear out McCarney's statement. He surely is a much-improved boxer and is developing into a strong man.

Norton is built much like Jim Corbett when that great boxer was at his best and at the present time is about the same weight. McCarney says that Al is weighing about 185 pounds and this is about Kenneth's weight.

Kenneth boxed several rounds with Vic Hanson and Sailor Hill and also appears in good condition.

From the talk around town, Norton will enter the ring at even money. Kenneth was the favorite several days ago, but the showing Norton has been making in his training has given him a big boost in the opinion of the fans.

He is a native born Los Angeles boy and as this is the real first opportunity to show what he is made of, adds more to his earnestness to win.

* * *

Sammy Peevish.

Sammy Harris, manager of Kid Williams, is good and disgusted with the actions of Johnny Coulon. He and Tom McCarey have done all in their power to land Coulon for a match with the tough Kid, but up to the present time have failed.

When Sammy Harris first came to the Coast and talked of matching his boy against Coulon, he was laughed at by many, but he has kept his word in everything he promised. The latest telegram received from Coulon says that he will not agree to meet Williams unless he makes 116 pounds ringside with his boxing togs on. This is a Billy Nolan stunt and never should be encouraged in any way.

Harris offered to allow Williams to meet Coulon over either a ten or fifteen-round route in his club in Baltimore and guaranteed the champ a good-sized purse, but Johnny came back with the answer that he would only meet Williams over twenty rounds or more.

While I have always been a booster for the once great little champion, he surely is not living up to his past record.

If Johnny does not come through today, he should be dropped and not recognized any longer as a champion.

5 to 2.

POMONA BALL TOSSERS WIN.

BEAT SANTA ANA HIGH SQUAD AT CLAREMONT.

Daniels and Becker Hold Preps to Two Hits but Pass Nine Men. Warren Is Equally Free with His Transportation — Rotten Support on Part of Santa Ana.

[BY DIRECT WIRE—EXCLUSIVE DISPATCH.]

CLAREMONT, Feb. 25.—Pomona College opened the 1914 baseball season auspiciously here today by defeating the crack Santa Ana High School team by 5 to 2.

The High School lads played fast ball for five innings, leading the Sage Hens by two runs to nothing at the end of that time. A batting rally in the sixth, however, netted three runs to the collegians, and the Peatlanders' machine seemed to go to pieces, piling up many costly errors.

Both sides used two pitchers, but the High School gave their boxmen but poor support after the fatal sixth inning, while the Sage Hens played gilt-edge ball, stealing eight bases, and making but one error. Becker, who started the game, walked five men in as many innings, and Daniels, who went in to relieve the captain, passed four in the same number of trips to the mound, but both pitched air-tight ball in the pinches.

Warren for the Peatlanders was also free in issuing transportation to first, and while Duhart was better in this respect, the Blue and White team landed on his offerings for many extra bases. Vawter, Daniels and Bergstrom shared batting honors for Pomona, while Carillo and Carver were the only Santa Ana men to connect safely.

The line-up of the two teams was as follows:

Pomona—Bray, center field; Edwards, second base; Youngman, catcher; Vawter, first base; Mead, shortstop and right field; Marchant, third base; Becker, pitcher; Daniels, pitcher; Reynolds, left field; Brennan, right field; Bergstrom, shortstop.

Santa Ana—Brown, catcher; Carillo, first base; Parker, second base and shortstop; Carver, third base; Elliott, center field; Duhart, shortstop and pitcher; Morrison, right field; Adams, left field; Warren, pitcher; Jacobs, second base.

The score:

	H	R	E
Pomona	9	5	1
Santa Ana	5	2	7

Batteries—Becker, Daniels and Youngman; Warren, Duhart and Brown. Umpire—Harry Kingman.

Starting Early.

VENICE HEAVERS FLOAT A FEW OVER THE PLATE.

ALL the Venice pitchers worked out yesterday in uniform.

Doc White worked at first base during the infield practice and also shot a few of his illustrious slow curves. One of these has been named the Hinky Dink in honor of the Chicago tenderloin boss.

Fleharty and Chelette, the new Venice pitchers, both arrived, the former from Shreveport, La., and Chelette from Mt. Grove, Mo.

Decannier, Hitt, Griffin and Klepfer all took a turn in the box yesterday.

After the practice was over "Shine," the rubber, dug his knuckles into four high-priced arms and elicited sundry harrowing groans from the owners thereof.

The practice yesterday consisted of the players taking a turn at batting with the rest of the club planted in their usual places. Doc White was at first, Leard at second, McArdle at shortstop, Litschi at third, Carlisle in left, Kane in center and Bayless in right. Meloan, who arrived yesterday, also played in the field.

Most of the catching was done by Burman Smith, the young Indian phenom from Topeka, and Troy Agnew, brother of the famous Sam. Rowdy Elliott also worked behind the bat and distinguished himself by breaking the first bat of the season, greatly to his disgust as it was the favored implement of the Elliott fortunes.

Several other players worked out with the Venice club, the list including Art Wilson of the Chicago Federals, Art Krueger of Kansas City, Red Killifer of Minnesota, Hartman of the New York State League and Dr. Harry Fieldman, who was formerly with the New York Giants.

The first real games of the season will take place Saturday and Sunday at Washington Park between Venice and the Hoegee team. Hitt and Decannier will pitch Saturday; Doc White and Klepfer on Sunday.

Ball players, who got in from Imperial Valley yesterday, said that Judge Munsell will not attempt to report to Sacramento this year. In addition to the accident to his hand he has had some sort of dispute with Harry Wolverton. Although the fore finger of his right hand is badly mashed it has not as yet been amputated.

An S.O.S. signal came from Stovall of Kansas City yesterday. He wants the youthful and fickle Mr. Goodwin forwarded at once before he gets a chance to sign up with anybody else.

Two new Tigers.
Hank Chellette (above,) recently of St. Joe, and Fleharty, purchased from Nashville team.

Goodwin was intending to go East by way of San Francisco with Duke Kenworthy as a traveling companion. In response to the Stovall appeal he will leave at once for Kansas City.

First One.

FRESHMEN WIN ROWING RACE.

HAVE IT EASY IN CALIFORNIA REGATTA.

Win by Two Lengths from Seniors with Juniors Third and Sophs a Poor Fourth—Second-Year Men Break an Oar on the Very First Stroke.

[SPECIAL CORRESPONDENCE.]

UNIVERSITY OF CALIFORNIA, Feb. 21.—A new precedent for freshman classes was set up this afternoon when the first-year men won the annual interclass regatta. The 1917 oarsmen are the first freshmen that have ever bettered the upper classes in speeding a shell. The "babes" nosed in first by two lengths, after holding the lead the entire course, and at the finish seemed in as good condition as their more experienced competitors. Following the freshman boat came the seniors and juniors with the sophomores a poor fourth.

TOOK NO CHANCES.

The "babes" played a safe game from the starting gun. Realizing their inexperience with fast company they stroked for the leading position from the first pull, and get it. The sophomores had some such idea up their sleeves, for with their first jump on the coxswain's "Heave" an oar was broken. Had the coxswain retained his head a new start would have been called, for accidents within the first ten strokes may be reason for relining. He failed to do this, however, and thus lost all chance of winning.

With a quarter of a length lead from the gun the freshmen settled down to a steady stroke of 30. By dint of careful maneuvering the center of the stream was attained about midway of the course and from that time on the crews maintained their relative finishing position—freshmen, seniors, juniors and sophomores.

Ten lengths from the finish it became apparent that only a great speed-burst would save the seniors from defeat. The "babes" expected to sprint to hold their position and increased the stroke slightly, but the seniors failed to open up and they allowed the freshmen to skim to the finish without a struggle.

The freshmen have had some advantage over the varsity candidates in that they have been rowing together for over a month. Other classes have no big race such as the California freshmen. Stanford freshmen battle, and consequently they do not develop the same team work together, but rather try for individual showings that they may be chosen for the varsity. The winning of the race by the freshmen establishes Coach Stephenson in excellent repute on the campus, as it demonstrates his ability to whip a bunch of raw recruits into shape. Californians are beginning to figure that perhaps Washington isn't invincible after all.

LANGFORD IS TO MEET CARPENTIER.

[BY DIRECT WIRE—EXCLUSIVE DISPATCH.]

BOSTON, Feb. 25.—Joe Woodman, manager of Sam Langford, said today that he has matched the Boston "tar baby" to clash with Georges Carpentier, the 19-year-old French heavyweight wonder, in a bout to be decided in Paris, May 16. The men have agreed to make 175 pounds at 2 o'clock on the afternoon of the day of the battle.

Woodman and Langford have returned to Boston after spending almost three months in Europe. They will return to France the middle of April in order to prepare for the Carpentier bout. Langford will be a busy individual during the next few weeks. New York promoters are anxious for him to meet Jack Blackburn, the veteran pugilist who was recently pardoned after serving a term in prison.

Times Directory

Of Automobiles and Accessories

Accessories Touring Trunks, Tire Carriers and Baskets. Made in Los Angeles and sold by PAINLESS PRICE. Write for Catalogue. 5 S. Main St., 311 West 11th St.

AMERICAN UNDERSLUNG LYNN C. BUXTON, Pico at Olive. Main 877—

Auburn TOURIST PARTS. W. J. BURT MOTOR CAR CO. Pico and Hope Sts.

Cartercar AND I. H. C. TRUCKS. California Motive Power Co. 1330 S. Flower. Main 8403, 10788

Case "25"—$1375, "35"—$1990, "40"—$2450. CASE AUTO SALES CO. ZELL HENLEY, Manager. 1228-28 South Olive St. F1125, Main 4787. Factory, J. I. Case, T. M. Co., Racine, Wis.

Detroiter $1000, Touraine $3300, Roadster, $3000. 1312 S. Grand ave. 22289, Educ. 3132

Haynes HAYNES AUTO SALES COMPANY. Haynes 4 and 6-cylinder Roadsters, Touring Cars, Coupes, Limousines. All with Electric Gear Shift (a patent of ours), Electric Start and Light. Greatest Advance in Motor Car Construction. Factory Branch, Figueroa at 11th st. Main 6800, 10800

Jeffery Motor Cars and Commercial Trucks. The W. K. Cowan Company, 1140 South Hope Street.

Locomobile Co. of America Main 8888

Metz CARS delivered to Los Angeles. High grade $430 Roadster Cars. Fully guaranteed. Same $430 and equipment throughout. 4-Cyl. 22-H.P. motor. Runs on 25 gals. gasoline. Write for Catalog, or call at local office of METZ COMPANY, 1022 S. Broadway. Phones: Main 944, Home 10122.

Moore Gas and Distillate Trucks Manufactured in Los Angeles by PACIFIC METAL PRODUCTS CO. Factory Torrance, Cal. Service station, 1070-72 East 9. Home 21127; Exet 193.

Moreland DISTILLATE MOTOR TRUCKS. Manufactured in Los Angeles by Moreland Motor Truck Co., North Side of West

Pathfinder 40 Main 3884. Pathfinder Motor Car Co. (Inc.) 1114-16 South Olive Street

Savage Tires Fresh Tires. Made in California. Los Angeles Branch. 1223 S. Olive. Exc. 6740

Sop-O-zoN The quickest and most thorough cleaner of paint, grease, pitch, tar, resin, oil, etc. Indispensable to automobilists and mechanics for cleaning the hands. Ask your dealer. ROBRICK CHEMICAL CO., Los Gatos

Studebaker TOURING CARS, ROADSTERS, LIMOUSINES, WAGONS. SERVICE STATION, 1100-1102 SEVENTH ST. MAIN 6000-6001. STUDEBAKER CORP. OF AMERICA, FACTORY BRANCH, 1047-9 S. GRAND. F1125, Main 6787

Stutz CHAMPION CAR OF AMERICA. 412-414 West Pico St. Home 25003; Main 7047.

White GASOLINE CARS and TRUCKS. MAIN 8808. PIONEER COMMERCIAL AUTO CO. 1017-19 North Alameda Street.

Winton Six Factory Branch. 1238 S. Flower St. Bdwy. 4180. Home 10800

FREE PASS

Present this ticket at 901 Story Bldg., 6th and Broadway, and get free transportation to "Brooklyn"-West and return, Sunday, March 1st. This includes fine lunch and is good for two (2) persons. Guy M. Rush Co. Auto Race Goers Pass This Spot

FREE PASS

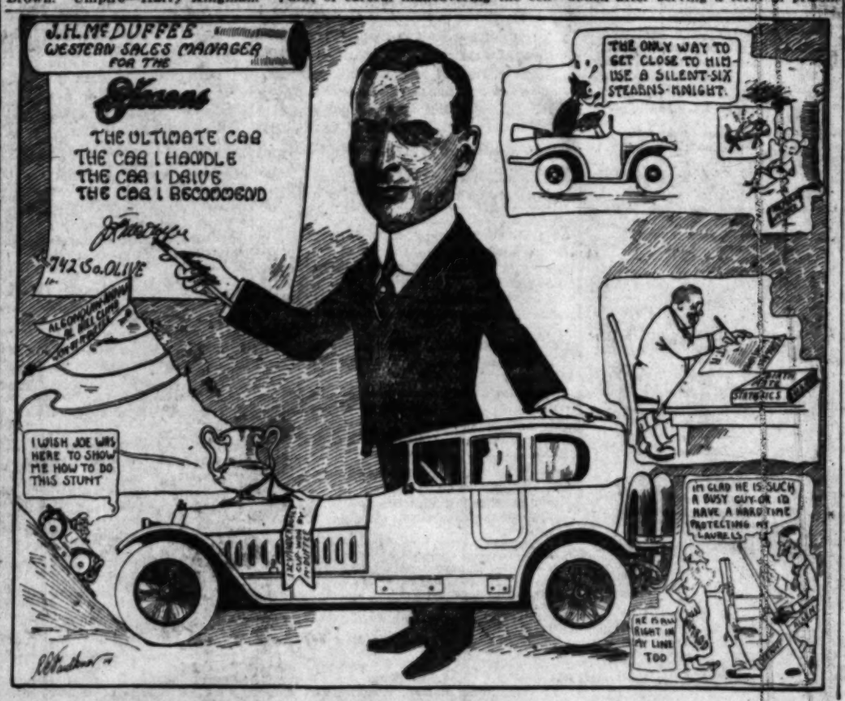

UPMANN'S BOUQUET Cigar Standard for Three Generations. 10c and 3 For 25c

WOODILL-HULSE The Electric Shop. So. California Agents for Thor Washers. Sold on easy payments.

Sacrifice Sale The Piano you will need at almost half. Johnston Piano & Organ Mfg. Co. 700 Sichel St., Los Angeles.

"Everything Outing and Athletic" CLINE-CLINE CO. Succeeding. Dyas-Cline Co. 3rd St., between Broadway and Spring. Branch Store, Spring St. at Sixth.

FURS Manufacturer to Wearer. Better Furs for Less. F. OBRIKAT FUR CO. Corner Third and Hill

MIHRAN & C 812 So. Broadway **ORIENTAL RU**

French Antique. All Period and Fine reproductions of beauty and personality formed for the connoisseur, thoroughly reliable experience free. Home and Boudoir

S. Nordlinger & Co. **DIAMON MERCHAN** 631-633 South Br

Mr. T. Wad N

TO DECLARE KI CHAMPION FI

Will Probably Be Announc the Kenneth-Norton Fight— the Fight World that He W Like Terry McGovern.

BY HARRY C

ID WILLIAMS promises to be a regular swashbuckler of a champion if he is made king of the ...ons on Friday night.

The present intention is to introduce him from the ring at Vernon ...t before the Norton-Kenneth fight ...the new bantamweight champion ...the world, contemptuously dumping ...m into the discard.

Little tow-headed Mister Gutenko is ...ly to become one of the greatest ...mpions the fight world has seen. ...will make the fans remember the ...s of Terry McGovern and Ad Wol... If he is half as gallant a champ... as he has been as a champion... contender, his ascension to the ... will be as refreshing as a sea ...eeze.

FIGHTING BLOOD.

He comes from a fighting race. The ...st of the Norsemen runs in his ...ins. Like Battling Nelson, he is a ...

From a more or less intimate ...intance with Kid Williams, I ...ow now what the Vikings of old ...like. They must have been snub-..., pallow-haired, little giants, who ...ed around the ancient seas in their ...h-prowed, open galleys, terrorizing ...ts and harbors from the simple ...se of a scrap.

...t's why Kid Williams fights. He ...s a gluttonous love of combat. The ...ories must look down from their ...e war horses upon him with high ...

...d he lived in the days of wassail ...d gore, little Kid Williams would ...e been a heroic Beowolf with a ...g charger and a mighty two-handed ...ord, and he would have spent his ...e wallowing in the gore of slain ...mies and spilling the blood of the ...ong demons who swooped down ...arried off the warriors from the ...'s banquets.

HIS INHERITANCE.

As he happens to live in a less-...ored day, Gutenko has to content ...self with tearing through the il-...ious heroes of the prize ring like ...lusky he-spider in a fly trap.

...Nevertheless, I have no doubt that ...some prehistoric existence he was ...e of the bearded warriors of Eric ...e Red.

I have always maintained that Sam ...nford fights as well because he ...s has the faint memory of the days ...en he was a cave man and tore his ...e to pieces with his naked ...nds. So, I fancy, Kid Williams is ...tched, not as much by Sammy Har... as he is by the subconscious recol... of the days of pillaging cities ...d mighty hand-to-hand fights on ...e open seas.

Kid Williams fights as a starved ...n eats. He can't get enough of ...t. When they drag his op... out of the ring, the little Dane ...ks hopefully to his manager and ...urses, "When do we fight again?" ...is manager, Sammy Harris, is ...t the else of a bag of circus pea... but Sammy has sporting blood.

WHAT SAMMY SAYS.

"If Kid Williams is recognized as ...atamweight champion," said Sam... "we will promise you another ...t McGovern. In the days of the ...ible Terry, that division was one ...f the most popular of all. ...We are willing to give our pledge ...o the public that Kid Williams will ...ver pick his opponents as cham...

"He will fight them all—just as ...y come. They can be clever or ...—boxers or fighters; I will give ...y word he will never ask which.

"The fans of Los Angeles have already had proof enough of this. ...hen we thought there was a chance ...of persuading Coulon to box, the ...ame also came to box Eddie ...ppel. All our friends begged me

Spring Fever.

OAKS ARE APPARE VICTIMS OF H

[BY DIRECT WIRE—EXCLUSIV

PLEASANTON, Feb. 25.—The customary spring ailment of ball players has taken hold of the Oaks ...ment here with a vengeance, hardly a player being immune from that ...ling of ennui. Alexander, who was ...ained a week by the floods in the ...uth, and Ramey, the portside ...ler, are possibly the only excep... they apparently having done ...considerable preliminary work before ...porting. Manager Devlin is rather ...disappointed owing to the non-ap... because of sufficient members of the ...ub to make a quorum.

Starting ... called ... double ... hours ... and from ... future ... contest, ... night, ... owing to ... lameness ... gate var... of the ... two weeks ... divide ... games, ... uled until

Mr. T. Wad Never Overlooks a Chance to Transact a Little Business! —By Gale.

A Swashbuckler.

TO DECLARE KID WILLIAMS CHAMPION FRIDAY NIGHT.

Will Probably Be Announced from the Ring Before Kenneth-Norton Fight—Sammy Harris Promises Fight World that He Will Be Another Champion like Terry McGovern.

BY HARRY CARR.

KID WILLIAMS promises to be a popular swashbuckler of a champion if he is made king of the ring Friday night.

His present intention is to introduce from the ring at Vernon before the Norton-Kenneth fight the new bantamweight champion of the world, contemptuously dumping the belt into the discard.

The two-headed Mister Gutenko is to become one of the greatest men the fight world has seen. Let us make the fans remember the days of Terry McGovern and Ad Wolgast. If he is half as gallant a champion as he has been as a champion-maker, his ascension to the throne will be as refreshing as a sea breeze.

FIGHTING BLOOD.

Kid Williams comes from a fighting race. The blood of the Norsemen runs in his veins. Like Battling Nelson, he is a Dane.

From a more or less intimate acquaintance with Kid Williams, I know what the Vikings of old were. They must have been anubis-haired, little giants, who sailed around the ancient seas in their long, open galleys terrorizing the coasts and harbors from the simple love of scrap.

That is why Kid Williams fights. He has a spontaneous love of combat. The fight must look down from their fighting horses upon him with high admiration.

He should have lived in the days of wassail and glory, when little Kid Williams would have been a heroic Beowolf with a battle-ax and a mighty two-handed sword. He would have spent his days wallowing in the gore of slain enemies and spilling the blood of the fiendish demons who swooped down and carried off the warriors from the banquets.

HIS INHERITANCE.

It seems to happen to five in a less-than day. Gutanko has to content himself with tearing through the ilves of horses of the prize ring like a fly-spider in a fly trap.

Nevertheless, I have no doubt that in some prehistoric existence he was one of the bearded warriors of Eric the Red.

He has always maintained that Sam Langford fights as well because he has in the faint memory of the days when he was a cave man and tore his victims to pieces with his naked hands. So, I fancy, Kid Williams is fighting, not so much by Sammy Harris, as he is by the subconscious recollection of the days of pillaging cities and fighting hand-to-hand fights on the bloody seas.

Kid Williams fights as a starved man eats. He can't get enough of it. When they drag his opponent out of the ring, the little Dane looks hopefully to his manager and asks, "When do we fight again?" His manager, Sammy Harris, is built on the size of a bag of circus peanuts, but Sammy has sporting blood.

WHAT SAMMY SAYS.

"Kid Williams is recognized as the lightweight champion," said Sammy. "I will promise you another Terry McGovern. In the days of the little Terry, that division was one the most popular of all.

"We are willing to give our pledge to the public that Kid Williams will not pick his opponents as champions.

"He will fight them all—just as they come. They can be clever or sluggers or fighters; I will give you odds he will never ask which.

"The fans of Los Angeles have already had proof enough of this. No one thought there was a chance in meeting Coulon to box, the latter also came to box Eddie Kid. All our friends begged me not to match Williams with a boy apparently so dangerous as Campi, as we were about to get a chance at the championship of the world.

"I talked it over with Kid Williams and he did not hesitate a minute. He said: 'Bring him on. I'll fight them all the same week.' And I felt the same way about it myself. If Williams couldn't beat Campi, it was no use for him to win the championship from Coulon. He is not the kind of boy who would consent to win a championship and then run away like some of these others. So we stayed and fought Campi.

LE DOUX AGAIN.

"As champion, one of the first boys that Williams intends to fight is Le Doux, the most dangerous boy in the world and the hardest hitter among the bantams. As Williams has knocked him out once, there is no reason why we would be compelled to give him any chance at the championship, but I want to show the people what kind of a champion Kid Williams intends to be.

"We are going East on Friday or Saturday for a few fights in Baltimore. In April I am going to bring him back here again. We will fight Digger Stanley first; then Le Doux in Los Angeles. Then all the rest of them just as fast as they come up.

"I figure that Kid Williams ought to remain champion of the world for at least five years. He could easily beat any two bantams in the ring the same night. Coulon would be hardly more than a little exercise for him.

A WONDERFUL MACHINE.

"Williams has the most extraordinary physique, I believe, that ever was crowded into such a small frame.

"He likes to fight in Los Angeles better than anywhere else on account of the twenty-round fights. He hardly gets warmed up before fifteen rounds. He could easily go forty rounds.

"Between rounds we never rub him or massage his arms and legs the way they do other fighters. We don't do anything to him except give him a drink of water sometimes. He just sits there, waiting for the next bell as patiently as an old day laborer with a cutty pipe waiting for the whistle to go back to work.

"When it's all over, he puts on his clothes and says: 'Well, goodnight, Sam; I'm going to bed.' That's how much excited he gets over it. Williams never touches a drop of liquor, or smokes or runs with women. He is a fine little fellow and as brave as a lion.

"As champion, I think he will show the fight world an example of courage that will be remembered. Some day, of course, he will be beaten and go into retirement; but the boy who beats him will have a busy evening and after the little Dane has gone into retirement, I want the people to say of him, 'There was a real champion.'"

MULTNOMAH BOXERS WILL LEAVE EARLY.

[BY DIRECT WIRE—EXCLUSIVE DISPATCH.]

PORTLAND, Feb. 25.—The three boxers selected by the Multnomah Club to represent the winged "M" at the Pacific Coast boxing meet at Los Angeles on March 19 and 20, will leave here with Tommy Tracey, the boxing instructor, on March 10.

Although this is comparatively early, it is considered the wisest move they could make, as it will give the men time to get acclimated, and allow them to take off weight gradually.

Walter Williams in the 115-pound class, Walter Knowlton at 135 pounds, and Earl Miebus at 158 pounds, or light heavyweight, are the candidates selected.

Spring Fever.

OAKS ARE APPARENTLY VICTIMS OF HOOKWORM.

[BY DIRECT WIRE—EXCLUSIVE DISPATCH.]

BINGHAMTON, Feb. 25.—The customary spring ailment of ball players has taken hold of the Oaks and has been with a vengeance, hardly any being immune from that form of ennui. Alexander, who was laid up a week by the floods in the Ohio, and Ramey, the portside twirler, are possibly the only exceptions apparently having done considerable preliminary work before Manager Devlin is rather disturbed owing to the non-appearance of sufficient members of the squad to make a quorum.

Starting tomorrow the boys will be called upon to stagger through a double shift. Weather permitting, ball hours will be from 9:30 till 11 a.m., and from 2 till 4 p.m. Several of the future hopes attended a basketball contest, followed by a dance, last night, a majority merely as spectators owing to the epidemic of muscular lameness. A few brave souls did navigate various intricate steps. The sight of the boys' dancing was pathetic.

The club will only remain here two weeks and it is the intention to divide the players and play daily games, no regular game being scheduled until leaving here.

Kid Williams and his cap,

Which was presented to him by Wagner, winner of the Grand Prize, several years ago. Since then the Kid has worn the cap at every fight, not losing one.

New Catcher.

HANNAH LOOKS LIKE A REAL FIND FOR WOLVES.

[BY DIRECT WIRE—EXCLUSIVE DISPATCH.]

MARYSVILLE, Feb. 25.—Twenty aspiring Wolves reported for practice to Capt. Wolverton at two short but strenuous sessions. With the expected arrival of nine more men tonight and tomorrow, Wolverton expects to get down to real work by Friday with a full roster. At present the recruits are in a big majority, eleven of twenty men practicing, today being youngsters without previous league experience.

Catcher Harry Hannah, the prospective first string catcher, showed up with all kinds of promises today, and gives signs of being the best batting catcher Sacramento has had since the days of Chet Thomas. Hannah is a big, loose-jointed fellow, closely resembling Babe Danzig in appearance and build, but in base-running practice and bunting today he showed all kinds of speed, besides hitting the ball harder than anybody in camp.

Light morning and afternoon batting, fielding and jogging around the bases, varied by an occasional walk around the seven miles of city levees, will make up the programme for the next few days. Next Monday and Tuesday practice games will be played prior to the opening of the training season games with Ireland's Independents in Sacramento next Wednesday.

The roster of the players now in camp is as follows:

Pitchers—Arellanes, Cann, Slagle, Gregory, Gage, Keegan, Anderson, Kremer and Colwell.

Catchers—Hannah, Rohrer, Lynn, Remmer and Wakeman.

Infielders—Giannini, De Forrest and Lennon.

Outfielders—Shinn, Van Buren and Gillespie.

With the Seals.

BENNY HENDERSON SEEMS TO BE IN GOOD SHAPE.

[BY DIRECT WIRE—EXCLUSIVE DISPATCH.]

BOYES SPRINGS, Feb. 25.—A regular tailor-made, midsummer's day, with bright sun overhead and a nice cool breeze blowing over the diamond, had the desired effect to make the third Seal workout a big affair. Manager Howard put on a varied training bill of two hours' duration, and it included everything in the hitting, fielding and running line. For a change the little inoffensive soccer football was given a rest, not a single player taking a kick at it. Instead the infield lined up for first practice. Seventeen Seals all told, the two new ones being Benny Henderson and a mysterious recruit named Surter, pranced out on the freshly-shaved grass ball yard, and baseballs started to fly like so many bullets during a real war. The pitchers took full advantage of the hot weather to line up and cut loose. Spider Baum and Bill Tozer especially zipped them up as if they are ready to step right on the mound. Benny Henderson, who sprung a surprise by sneaking into camp last night, was not so ambitious, but he shaped up in fine physical condition and tossed in his customary style.

Of the squad of seventeen men, only two are what might be termed overweight. They are Walter Cartwright and Manager Howard.

Roy Corhan, who has the shortstop berth cinched, and Nig Clarke, who will run Walter Schmidt a race for the first catcher's job, arrived on the evening train, and will be out with the boys in the morning for practice.

CUP DEFENDERS ARE NEARLY DONE.

[BY A. P. NIGHT WIRE.]

BOSTON, Feb. 25.—Work on the three seventy-five-foot sloops being built in New England for a chance to defend the America's cup is progressing satisfactorily with the Bristol boat 45 per cent.; the Bath boat 20 per cent., and the Neponset yacht 10 per cent. completed. Owners of the Bristol yacht look for a launching by the middle of April.

Work is being rushed on the Defiance, designed by George Owen, and built for a syndicate of New York, Philadelphia and Boston yachtsmen. She will probably go overboard early in May. Details of the work on the yacht being built at Neponset for A. S. Cochrane are carefully guarded. It is known, however, that the lead keel has been run, and two masts, a hollow one of wood and another of steel, started.

Yachtsmen hope the boat will be ready for preliminary races early in June.

SWIMMERS INVITED.

[BY A. P. DAY WIRE.]

SAN FRANCISCO, Feb. 25.—The Illinois Athletic Club has been asked to send a team here to participate in a swimming meet to be held early this summer. Duke Kahanamoku of Honolulu, the world's champion, and other well-known swimmers have been invited to take part.

STANFORD GOSSIP.

[SPECIAL CORRESPONDENCE.]

STANFORD UNIVERSITY, Feb. 22.—In the most hotly-contested and most scientific game of the season Stanford's basketball team last night defeated the crack five from the University of Nevada by the score of 25 to 24.

The Cardinals totally outclassed the visitors in the first half, the score ending with the home team in the lead by 17 to 5. In the second session the visitors came back strong and had the period been but a few seconds longer it is doubtful whether the Cardinals would have been the victors.

The Nevada basketers a week ago defeated the strong team of the University of California by a score of 37 to 14 and since that time have played six games about the bay. It is thought because of this that they were stale and that it took them most of the first half to warm up and get into their playing form.

This is the first game in which the two universities have ever met, since it is the first year in which a conference league has been held in basketball.

The line-ups follow: Nevada, McCubbin, Sheehy, forwards; Henningson, center; Painter, Jepson, guards.

Stanford—A. E. Worthy (captain) of Santa Ana, and W. B. Blodgett of Huntington Beach, forwards; Earl Dutton of Los Angeles, center; L. E. Farrar of Corona and L. R. Reynolds, guards.

Stanford women's basketball team yesterday morning defeated the women's five from the University of Nevada on the local courts by a score of 28 to 13.

The visitors played consistent ball, but were unable to break up the team work of the Cardinal co-eds, and were clearly outplayed throughout the entire game.

Stanford women lined up as follows: Forwards, Mary Gard of Glendora, Laura Herron, Emma Stinchfield; centers, Jessie Smith, Evelyn Ellis, Eileen Roxburgh; guards, Isabell Rowell, Virginia Clowe, Geneve Dean. Substitutes, Inezetta Holt and Florence Gowers.

The Nevada line-up follows: Forwards, Lysle Rushby, Florence Milligan, Dorothy Bird; centers, Lesla White, Georgia Young, Ruth McKissick; guards, Lucille Gallaghier, Ethel Brown (captain,) Frances Smith. Substitutes, Ruth Woods and Edith Taylor.

Both the baseball game between the Cardinals and the St. Mary's nine and the intercollegiate soccer game between Stanford and California were postponed on account of the heavy rains and the condition of the fields.

Harvard University and Stanford University may meet on the tennis court in the near future if negotiations now in progress terminate successfully.

R. L. Murray, Stanford's tennis coach, recently received a communication from the captain of the tennis team of Harvard University, inquiring about the construction of the Stanford courts, and also suggesting that the two colleges engage in a tennis competition, if such an arrangement be possible. The Stanford tennis authorities have taken the matter under discussion and negotiations are already under way for a meeting between the Crimson and the Cardinal.

Possibilities for a series of matches with the Colleges of Occidental and Pomona are very bright, as letters from these institutions have been received during the past week negotiating for games with the Stanford players. Guarantees for payment of partial expenses were offered as an additional inducement.

Tryout tournaments for the varsity tennis team have been postponed on account of the recent rains.

For five days, Stanford's campus has been the victim of wind and rain. The heaviest rainstorm of the past ten years deluged the campus Friday, raising the amount of rainfall from 19.87 inches to 21.42, a total gain of nearly two inches. These figures show an increase of more than sixteen inches over the amount of rainfall in the vicinity at this time last year. The barometer is the lowest it has been in twenty years, registering 29.28.

Many windows have been shattered about the campus. Lake Lagunita is over a foot above the outlet pipe and is still rising. Should it overflow its banks the entire community will be flooded.

W. P. Staniford of Fresno was Friday chosen editor of the 1916 Quad by the sophomore class with a vote of 72, as against 51 for his competitor, C. W. Hatch. In the first election on Tuesday, neither of the two candidates received a majority, but G. A. Hughes of Long Beach, a third candidate, was eliminated. The editor of the 1916 Year Book is a member of Press Club, Euphronia Debating Society, English Club, Sigma Chi fraternity, and of the Daily Palo Alto staff.

The Glee Club, which was to have sung before the High School and Normal School of San Jose Friday, was forced to abandon its concerts on account of late trains.

Dr. David Starr Jordan, Stanford's Chancellor, in his latest letter to the university, dated January 26, and mailed from the "Kleist" Nord Deutscher Lloyd Bremen, says: "I made a tour of the universities and chief towns of England and Scotland, making thirty-six speeches to good audiences and without encountering a pheasant, a rutabaga or a suffragette. I was especially well received in London, Manchester and in the Scottish universities. Afterwards I spoke in a language I have been taught to call German, in Frankfort, Wiesbaden, Stuttgart, Mannheim and Munich. . . . I hope to be back in Bulgaria in April. The nation is now open to visitors, a bit disfigured, I am told, but 'still in the ring.'"

Following the successful example of the Glee Club, the Mandolin Club has reorganized and chosen twenty-seven men on the basis of a new tryout. Of these ten are freshmen. The list of successful candidates follows: George Crary, Glen H. Mitchell, H. S. Marschutz, W. K. Eyer and W. S. Clute of Los Angeles; William Gilroy of Santa Monica; M. M. Barnes of Monrovia; Howard E. Waite of Riverside; E. B. Peterson of San Diego, and H. E. Fletcher, R. C. Geppert, R. R. Parkinson, E. B. Wolford, Frank Boesinger, Harry Oleson, R. G. Smith, A. B. Fisher, A. F. Garlinghouse, P. O. Solon, H. H. Wagner, J. P. Mackie and H. A. Hackett.

MIXED DOUBLES BOWLING TOURNEY.

Eight pairs of the best local bowlers are listed for a mixed doubles bowling tournament of high quality, in which play is to commence Wednesday, March 4.

Four alleys are represented by teams, and each will have its share of the game schedule, whose dates are to be arranged on the home-and-home system, with five games on each alley.

Mrs. Graham and partner, Mrs. Lapham and partner, Mrs. Johnson and Meador, are entered from the Majestic alleys; Mrs. Prior and Church from Ocean Park; Mrs. Turner and Bowron, Mrs. Cowger and Pearne, Mrs. Pierce and Harris, from Pearce and Weber alleys, and Mrs. Ballard and Ballard from Stinson alleys.

Prizes include silver loving cups for woman's best and second best individual averages; also $60 in three prizes for winning teams.

MONTREAL JUMPERS RETURN TO FOLD.

[BY A. P. NIGHT WIRE.]

MONTREAL, Feb. 25.—Word has been received from Manager Bransfield of the Montreal International League club, who is scouting across half the continent after reported jumpers to the Federal League from the Montreal club, that Pitchers Jean Dale and Emil Richter, Third Baseman Boyle and First Baseman Hugh Miller will again sign Montreal contracts.

Bransfield confirms the report that Pitchers Frank Smith, Mattern, Mullin and Imlay, Infielders Lennox, Walsh and Esmond, and Outfielders Almeida and Duncan have jumped or will jump to the Federals.

GIANTS TRAIN.

[BY A. P. NIGHT WIRE.]

MARLIN (Tex.) Feb. 25.—Active practice was begun today by the New York National recruits in training here under Scout Kinsella. Halmero, the Cuban pitcher, was expected to join the squad today.

SLOW GAMES IN BASKETBALL MEET.

The third night of the A.A.U. basketball tournament was the slowest in time and class of any night so far. Long delays between games and during the actual period of play slowed up both the games and the interest in them.

Poly High and Whittier High School 120-pound teams played the first game, the former winning, 29 to 23, eliminating Whittier from the series.

Whittier High's team and the Whittier College five of the 146-pound class played a fairly fast game with the High School boys leading all the way and finally winning out, 39 to 24.

Good, old-fashioned football playing featured the Y.M.C.A. and Whittier Independents game, the going being fast and furious. Classy goal shooting by Kuhl and the scrappy work of Cooper and Chambers made the game fairly interesting.

Tonight three more games will be played at the L.A.A.C. gym.

FEDERALS LOSE MIKE HECKINGER.

[BY A. P. NIGHT WIRE.]

CHICAGO, Feb. 25.—Mike Heckinger, the catcher sold last summer by the Chicago Nationals to the Brooklyn club, has been lost to the Federal League. It was rumored that he would join the Chicago Federals, but he told Charles Weeghman, president, today that he had signed a Brooklyn contract.

Hugh Bradley, former Boston American first baseman, is likely to become a Chicago Federal, and if he is awarded to Tinker's team, Fred Beck will be moved to the outfield, thus giving the local club a good trio of gardeners with Zwilling and Wickland.

John Evers, former manager of the Cubs, said he had received legal advice to the effect that the bonus promised for signing a Bostop contract could hardly be denied him now. He expects to start for Macon, Ga., his team's training grounds, Saturday.

Grading work on the Federal League grounds here was started today.

FORMER PRINCETON STAR IS DEAD.

[BY A. P. DAY WIRE.]

NEW YORK, Feb. 25.—Announcement was made today of the death Monday of Alexander Moffat, famous as a Princeton University football player of the early '80s and closely identified with the game as advisory coach, member of Rules Committee and official ever since. He was 61 years old. Death was due to pneumonia.

Moffat was one of the greatest drop kickers the game ever produced. He was able to score from long range with either foot, and his record of four field goals in one game against Harvard ranks with the best recent performances of Charlie Brickley.

He was a member of the Princeton football team of 1882, 1883 and 1884, playing full-back.

International Grand Prize Race

At SANTA MONICA
Saturday, Feb. 28, 1914

We can accommodate 5000 more automobiles and 75,000 more people than those who have already made their reservations in advance.

GENERAL ADMISSION
50c Per Car ---- 50c Per Person

Reserved Grandstand and Box Seats at
WESTERN AUTOMOBILE ASSN.
151 WEST PICO ST. A2624

Ticket Office Open 9 A. M. to 9 P. M.

The Times' Score Card for the Vanderbilt Cup Race.

NO.	CAR	DRIVER	MECHANIC	1	2	3	4	5	6	7	8	9	10	11	12	13	14	15	16	17	18	19	20	21	22	23	24	25	26	27	28	29	30	31	32	33	34	35
1	ISOTTA	HARRY GRANT	EMILO JANDELLI																																			
2	MERCER	SPENCER WISHART	JACK JENTER																																			
3	STUTZ	GIL ANDERSON	TOM ROONEY																																			
4	MERCER	EDWIN PULLEN	A VOLLMAN																																			
5	DE LAGE	OMAR TOFT	OSCAR NELSON																																			
6	MASON	DAVE LEWIS	LOUIS SORELL																																			
7	MERCER	BARNEY OLDFIELD	GEO HILL																																			
8	STUTZ	EARL COOPER	BOB AULERT																																			
9	FIAT	FRANK VERBECK	HENRY MILLER																																			
10	MASON	W. CARLSON	D BASSO																																			
11	APPERSON	FRANK GOOD	GEO. STORCK																																			
12	MERCEDES	RALPH DE PALMA	TOM ALLEY																																			
14	SUNBEAM	J.B. MARQUIS	HARRY HAUGH																																			
15	MARMON	GUY BALL	HARRY SOHNER																																			
16	TOURAINE	GEO. JOERIMANN,	DAVE BELL																																			
17	ALCO	TONY JEANETTE	BERT HOOPER																																			

TELL HOW FAST THEY'RE GOING.

LENGTH OF COURSE, 8.402 MILES.

Min. per circuit.	Time for Vanderbilt, 25 circuits or 204.050 mi.	Time for Grand Prize, 45 circuits or 378.040 mi.
68 Tm. 25s.	4h. 15m. 25s.	6h. 50m.
69 Tm. 18s.	4h. 17m. 8s.	6h. 53m.
70 Tm. 12s.	4h. 12m.	6h. 48m. 36s.
71 Tm. 6s.	4h. 8m. 8s.	6h. 40m. 48s.
72 Tm.	4h. 5m.	6h. 36m.
73 6m. 54s.	4h. 1m. 5s.	6h. 31m. 12s.
74 6m. 48s.	3h. 58m. 25s.	6h. 27m. 17s.
75 6m. 44s.	3h. 55m. 4s.	6h. 20m. 12s.
76 6m. 38s.	3h. 52m. 1s.	6h. 18m. 24s.
77 6m. 32s.	3h. 49m. 15s.	6h. 14m. 24s.
78 6m. 26s.	3h. 46m. 2s.	6h. 9m. 44s.
79 6m. 22s.	3h. 43m. 7s.	6h. 6m. 36s.
80 6m. 16s.	3h. 40m. 8s.	6h. 2m. 20s.
81 6m. 12s.	3h. 38m. 15s.	6h. 0m. 44s.
82 6m. 8s.	3h. 35m. 15s.	5h. 56m. 12s.
83 6m. 4s.	3h. 32m. 28s.	5h. 51m. 12s.
84 6m.	3h. 29m.	5h. 46m.
85 5m. 56s.	3h. 27m. 40s.	5h. 44m. 48s.
86 5m. 51s.	3h. 24m. 45s.	5h. 40m. 48s.
87 5m. 46s.	3h. 21m. 50s.	5h. 36m. 48s.
88 5m. 42s.	3h. 20m. 5s.	5h. 34m. 24s.
89 5m. 38s.	3h. 17m. 45s.	5h. 31m. 12s.
90 5m. 34s.	3h. 16m.	5h. 28m. 48s.
91 5m. 31s.	3h. 13m. 5s.	5h. 26m. 48s.

Ready for the Race.

(Continued from First Page.)

and get into the race. If he works all night he may do it, but when that kind of work is done in a hurry, nine chances out of ten, it don't hold out against the strain after the race starts."

At midnight Grant was reported to be still at work and his last words were to his friends, "I'm doing my best and I will start if possible."

MORE HARD LUCK.

George Joerimann, had another touch of hard luck yesterday. He blew a tire just before he hit the Wilshire-avenue turn and having no extras in the rack, was obliged to run into the city on the rim.

The rest of the cars were at their best.

Tony Jenette in Tom Thorkildsen's Alco, was out in all his glory, and he had the car moving along at a rate of speed calculated to make some of the other speed men gaze somewhat.

Tony was indignant when he heard that he had been accused of cracking a cylinder. He said that it had never been running better; and then he went out on the course and showed that his car was hitting right.

"She never run better," announced the driver; and his mechanician, Bert Hooper, dittoed the assertion.

Dave Lewis had the big Fiat out yesterday. His was expected to be a little nervous on the first few laps in the car which almost killed him less than two weeks ago; but he was handier with the big foreigner than ever.

After a few laps in the Fiat, Dave took the wheel of the Mason, which he is to drive today for Mack Bennett. He showed up with any of the drivers on the course, and staked himself to a choice pot of recognition from admiring females in the grandstand.

NEW MECHANIC.

Bill Carlson in S. A. McKee's Mason, was pretty much there himself. He was working out with a new mechanician, Scotty Allen, having been compelled to forsake the seat on account of his wife's objections. Little Dominic Basso is Carlson's new mechanic. He was some happy lad when he climbed into the seat beside the racer yesterday.

"I donta taka no hammer for feel des wires, keddo, I taka holda da fingers. You cana no hurta me, I gota square head, believa me keddo, Bill gota some mackinish."

The two Stutz cars were out for the last workout yesterday. Harry Stutz was on the ground and pronounced both cars right and said he felt the same way the drivers, Earl Cooper and Gil Anderson, did about the race. Even Walter M. Brown was wearing that pleasant smile.

All four Mercers were on the course yesterday. The Oldfield, Wishart, Pullen combination was running true to form and all three drivers announced that they were ready for the start.

VERBECK READY.

Verbeck was not on hand with his Fiat 90. Tuesday afternoon he boiled his chains out in a graphite solution and all he did yesterday was to run around the block a few times on about one point, to test his chains.

Frank Goode was there with his Apperson and was running to tune. Among the spectators who have gathered every morning to watch the racers practice, Goode has always had a strong following and boosters for the Apperson were more on the job yesterday than ever before.

As the practice was about over, Ralph De Palma came down the course in his Mercedes. He made several fast laps and did not burn out a bearing. De Palma has it fixed now so that he wins two ways.

He has been equipped with an entire set of four new bearings, made of the local combination called Kelly's metal. If he burns out one of the Kelly bearings he is to get $200 from the inventor of the metal and if he does not burn out a bearing he has somewhat of a regular chance to finish well up in the race.

After the practice and the drivers' meeting, De Palma went back to his car and nursed it until late in the afternoon on lubricants and twists of a wrench.

The Sunbeam was running smoother than ever yesterday and Marquis made but two laps in his final tryout. He did not try for speed in either lap, but allowed his engine to turn over at a jog pace as a final conditioner.

Guy Ball was not among those present yesterday. His Marmon was reported to be ready for business and he wore a broad-gauged smile at the drivers' meeting.

Teddy Tetzlaff did not come out yesterday. He has set a new quartette of tires the night before, so got out yesterday to work them over the course. He did not open up, but loafed around the course once and then went in. Yesterday afternoon he slept and in the evening announced that he was going out to watch the race from the grandstand today.

Baron Rickenbacher is without a mechanic to ride with him in S. A. McKee's Mason in the Grand Prize. Dusenberg was slated for the job, but has taken over the management of the pit and Rickenbacher had no one to ride with him at a late hour last night.

After the practice yesterday, the drivers, entrants and mechanicians were called to racing headquarters on Pico street and there the race officials of both races gave them their final instructions. George Purdy Bullard, referee of the Vanderbilt, explained the rules. Starter Wagner rehearsed the flag signals and gave instructions for the start. Prof. Hutton explained the rules of the Grand Prize race and cautioned the men on several points.

At the conclusion of the meeting it was announced that the course would be open to the drivers entered in the Grand Prize, for the final practice tomorrow morning, between 6:30 and 7:30 o'clock.

INSTRUCTIONS TO SPECTATORS.

THE worldwide publicity of the Vanderbilt Cup and Grand Prix races will put money in the pockets of property owners of all California.

That is why the city of Santa Monica allows the use of its streets.

These are your races.

Their success depends on you, on every spectator, man, woman or child, along the course.

Protection of life and limb is the real success.

Drivers will take care of record breaking.

Life and limb cannot be protected unless you help.

It is the first business of every man, woman, boy or girl to keep off the course and back of the danger line.

Any person who sets foot on the track after 9 a.m. is running a risk of death, and, what is worse, is inciting others to a risk that may cause them to be maimed for life or killed outright.

I am a great believer in the common sense of the American public.

With your help the police can easily protect life and limb.

Smile and help us.

E. E. RANDALL,
Chief of Police.

JOHNSON DECLINES A LANGFORD MATCH.

[BY DIRECT WIRE—EXCLUSIVE DISPATCH.]

BOSTON, Feb. 25.—A letter from Jack Johnson, heavyweight champion of the world, arrived this morning. Jack declares that his match with Frank Moran is positively a fixture and that he has already drawn down $5000 of the $35,000 which is to be his share for the bout. Jack is confident that he will win and he states that he will then take up the offer made to him by Jim Coffroth to box Gunboat Smith in California.

After he delivers the goods with Smith he will be ready to take on every real contender who desires a match before 1914 is off the calendar. Johnson enclosed with his letter a copy of a missive sent to Manager A. F. Bettinson of the National Sporting Club of London, in which he declined to accept a match with Sam Langford. Johnson therein states his reasons for not considering the proposition of the well-known English promoter.

MOTOR MEN CLOSE FOR GREAT RACES.

At a meeting of the Motor Car Dealers' Association of Los Angeles, held yesterday afternoon, it was decided to close today and Saturday on account of the Vanderbilt and Grand Prize automobile races.

Heads of the firms, as well as employees, were anxious to attend the speed events, and in view of the fact that the Vanderbilt and Grand Prize races are attracting more attention than any other sporting event held in California since the first aviation meet, in 1910, the vote of the members of the association was unanimously in favor of closing the local salesrooms on both days.

Up and Down Broadway.

SMILE DAY IN SHOW CIRCLES.

HARRY JAMES CAPTURES HIS BIG OCTETTE FOR "SMITH."

"Arizona Days" Makes Hit at Hippodrome and Florence Stone Draws Capacity—Lauder and Highlanders Go Serenading—Who Is Veiled Venus of L. A. Athletic Club?

BY GARDNER BRADFORD.

I have been so used to seeing Harry James, Morosco's prize musical director and creator of the "made-in-Los Angeles" chorus, snooping around with blood in his eye and a King Richard expression, that yesterday, meeting him, grinning from ear to ear, I knew something momentous had happened.

At first I thought he must have been chatting with Charlotte Greenwood or reading over some of the jokes in "Rita's Romance."

But no. He tells me he has captured entoto, or, however you spell it, the entire tenthette, which made such a hit in "The Quaker Girl," and they are going to Boston with him in "Pretty Mrs. Smith."

No wonder the smile, for, without meaning it in any way as a slam at the muchly-married lady, if there is any one thing that could add to her popularity in the East, it is this same bunch of melody men. Right away James preened himself with a carnation, forgot to announce the time of today's rehearsal, which by the way is 10:30, girls, and put in most of the morning trying to make Cap Jones laugh.

Harry Lauder wore a broad smile, too. In spite of the fact that he never did get in, in time to open with the matinee yesterday, he was 'round town with his husky Highlanders and the bagpipes and dropped into The Times and gave us a serenade.

Although, when I say us, I believe it is purely in the editorial sense as I believe there was no one in the office but yours truly when the inventors of the highball came in.

"Ye has no heels like wa has in Scootland," remarked the comedian, who can't reconcile himself to the fact that a lot of our real estate washes away every time it rains.

In fact, everyone seemed to be smiling. Lester Fountain, at the Hippodrome, had corralled his "Arizona Days," and it made a mammoth hit, and Deane Worley, at the Empress, said it was the first time in ten years that the reviewers had admitted that a gymnastic act was a real headliner.

Also Florence Stone was tickled to death and all because the Republic sold out for the first time in a long spell. Truth to tell, Miss Stone entered on her present engagement with some trepidation not only because the house, prices are lower than any at which she has ever played, but also because vaudeville is not a familiar field.

"It's like being in the wrong room," she explained, "but now that I see the public is with me, no matter whether it is for 10 cents or $10, why should I worry about spring styles."

And Carl Walker was smiling, too, and were I inclined to be facetious I would say that in so doing he displays this week the biggest Elk tooth in captivity.

Said molar belongs to L. Hip of Tacoma Lodge 174, who will be at Pantages next week. I understand he is to be a guest of the local lodge.

Who of the thousands who saw little Burford Hampden on the occasion of the last visit of "The Blue Bird" to this city could forget the wonderful boy actor. Somehow he doesn't seem a boy at all, but a personality.

Recently, while in Denver, he sat on the bench of the Juvenile Court with Judge Lindsay, and astopished that distinguished jurist with his quick understanding of human nature and sense of justice.

Which reminds me to add that when I talked with Burford before he proved very much of a boy, even though on the stage he is almost ethereal.

He frankly owned that he didn't have much use for Maeterlinck or his ideas until he went to visit him. It seems that the master took the lad fishing and shooting, introduced him to the originals of the blue bird, dog and cat, and gave him the sort of a time the real boy likes to have.

With the result that Burford is now reconciled to any sort of philosophy or symbolical drama Maeterlinck cares to spring.

Just to forestall a lot of letters and phone calls, permit me to state that I have not as yet identified the veiled Venus who is to sing and dance at the big auto dinner at the Los Angeles Athletic Club Saturday night.

Charley Van Loan and Earle Booth both look wise, but they don't know, either. I got a peek at her picture, though, and that was enough. Believe me, I will be there.

That is, I will if there is a seat left, though what with the assured presence of the famous Vanderbilt and Grand Prix drivers, new club members and "the gang," I take it seats won't be begging Saturday night.

The mysterious veiled beauty,

Who will be the singing and dancing feature of the big automobile dinner at the Los Angeles Athletic Club tonight.

HOPPE ONCE MORE WALLOPS SUTTON.

[BY A. P. NIGHT WIRE.]

CHICAGO, Feb. 25.—Willie Hoppe defeated George Sutton in the last 500 block of their 1500-point 18.2 balk-line billiard tournament, 500 to 166, tonight, making the total score 1500 to 734. Hoppe's grand average was 55 15-27, against Sutton's 28 6-26.

Hoppe's average tonight was fifty points, his opponent averaging 17 7-9. Score by innings:

Hoppe—119, 5, 156, 18, 116, 27, 28, 17, 11, 3. Total, 500.

Sutton—15, 86, 0, 14, 14, 1, 0, 7, 23. Total, 166.

The ball was in Hoppe's play last night, when he reached 1000 points after a run of eighty-six. He took up the play tonight with a run of 119, crediting him with a 205-point run.

CLUB MEMBERS WATCH VANDE

Members of the Glen[dale] opened their summer [house] Monica for the season, [and] for the early spring [outing] bachelor quarters being [built] and Grand Prize [men].

The Ginks are pu[t]ting Oldfield and Teddy Tet[zlaff] drivers are pledged [to] organization.

Those who are at the [Glen]house for the race [are] Beavers, Charlie Pickle, [Ed] Fred Harlow, Eddie [Mc]Carney, Henry Lea[se], Dick Welch, Eddie [Mc]Kelly, Gene Doyle and [Ed] Art Fromme was to [have] but as he leaves to[day] tomorrow, he was [unable] cel his contract with [the] [illegible]

FEDS INCORP[ORATE]

[BY A. P. NIGHT WIRE.]

SPRINGFIELD [Ill.], [Feb.] The Federal League [of] Chicago was incorpo[rated] capital stock of $250,[000] Walker, J. A. Gil[more] H. Weeghman.

CUTLER W[INS]

[BY A. P. NIGHT WIRE.]

CHICAGO, Feb. 25.—[Ad] ler of Chicago [won] wrestling match from [Ivan] tenski, a Bohemian, straight falls. The [match] tained in two minutes [and] ond in six.

THURSDAY MORNING.

Welcome!

HOTELS FILLED, STILL COMING.

Travel Sweeping Toward City with Mighty Rush.

Capacity Reached: Hostelries Turn Scores Away.

Apparently Visitors Have No Desire to Leave.

With the opening of the railroads the flood of travel has swept toward Los Angeles rather than from it, as shown last night by the overcrowded condition of all of the downtown hotels. There were about two arrivals to take the place of each departing guest.

"If I must be marooned then give me Los Angeles," said C. B. Barker, a banker of St. Louis, last night at the Angelus. "I like being marooned here so well that I think that I'll just stay awhile longer."

Barker's sentiments seemed to be echoed by thousands of others who were fortunate enough to be "caught" in Los Angeles and kept here during the tie-up of the railroads.

More than 700 persons were housed at the Alexandria last evening. Every room was taken and there was a waiting list. This was the situation at 9 o'clock, with several trains to arrive before midnight.

"The hotel was crowded during the recent tie-up of the railroads," said General Manager Whitmore. "I decided that when railroad travel was resumed the congestion in the hotel would be relieved, but to our surprise it became worse—indicating that it is more desirable to be coming toward Los Angeles than going from it.

"Many persons have expressed satisfaction at the privilege of being marooned in this city where everything is bright and gay and all of the comforts and amusements of a cosmopolitan city."

One hundred and five persons checked out of the Lankershim yesterday and 210 arrived, making a full house with about 450 guests. Half a hundred others had wired for reservations which it was impossible to make. A number of persons who had made reservations several days ago and did not arrive on schedule time on account of delayed travel were disappointed when they learned that the rooms held for them had been given to others.

More than 500 persons were comfortably quartered in the new Clark hotel last evening with a few rooms to spare. One entire floor of the hotel had been reserved for a party of 100, who will arrive from Fresno early today for the motor car races. These new arrivals will make a capacity house for today.

Al Selby, clerk at the Hollenbeck, was busy at 10 o'clock last evening quietly informing persons that no more rooms in the hotel were left. The hotel had a guest list of about 400.

"There're coming in but not going out," Selby observed. "Must be something nice about this city. The people caught here by the floods are taking their departure in a most leisurely manner. No rush at all to get away, but powerful glad to get in from other places."

The Angelus, Hayward and Westminster each had a guest list of almost 300 last evening. The Hayward and Westminster were "full up" and had a growing waiting list. The Angelus had a few sample rooms left and they were going fast.

"There seems to have been a general scramble to get to Los Angeles with the opening of the railroads," C. J. Loomis of the Angelus said. "The visitors already here are in no hurry to leave. It is rather a fine compliment for the city."

The Rosslyn, Nadeau, Auditorium and other of the large hotels and such apartment-hotels as the Stillwell were crowded and a number of them turned guests away.

SLIPS THROUGH FINGERS.

Plot of Whisky Sold Illegally Years Ago Chases Druggist Across Country.

FULLERTON, Feb. 25.—About two weeks ago Orange county officers received notice from Frankfort, Ind., to arrest D. W. Rigrish. He was charged with having sold a pint of whisky in that city some years ago. Rigrish, it is asserted, was convicted, took an appeal, putting up $1500 bail. He then disappeared.

For some months he was employed in Fullerton. City Marshal French located Rigrish in Los Angeles, and when arrested he was taken to the County Jail at Santa Ana. The eastern sheriff was notified that the druggist was held. He wired over two weeks ago that he was leaving for Orange county after the prisoner, but as nothing more was heard from him Rigrish was released from the Santa Ana jail the latter part of last week. To the surprise of county officials Marshal French of Fullerton received a telephone message from the Santa Ana Sheriff last night at midnight that he was in Los Angeles and was ready to return East with Rigrish. He seemed disappointed when informed that the druggist had been released from jail. Had the eastern Sheriff stated that he was delayed in reaching California the prisoner would have been held in jail until he reached California.

It is said Rigrish is still in Southern California.

MINISTERS ARE WRATHY.

Enlargement of Saloon District Stirs Ire and Referendum May Be Invoked.

SAN DIEGO, Feb. 25.—As a result of the action of the City Council in granting a petition to enlarge the saloon zone here, the ministers and temperance people threaten to invoke the referendum if the ordinance passing the saloon territory becomes law. The ministers are particularly indignant over the Council's action in this case, at a conference of the Council last Thursday, called by Mayor Wall, it was unanimously voted to fight the petition.

In view of this the ministers did not appear at the official Council meeting to make a protest, and the councilmen switched to the other "capital stock of $250,000. Walker, J. A. Gil[more] H. Weeghman.

CUTLER W[INS]

[BY A. P. NIGHT WIRE.]

CHICAGO, Feb. 25.—[Ad]ler of Chicago [won] wrestling match from [Ivan] tenski, a Bohemian, straight falls. The [match] tained in two minutes [and] ond in six.

Daily aviation flights at Coronado. Advertisement.

Welcome!

...TELS FILLED, STILL COMING.

...d Sweeping Toward ...City with Mighty Rush.

...ily Reached: Hostelries Turn Scores Away.

...reatly Visitors Have No Desire to Leave.

...the opening of the railroads ...ood of travel has swept toward ...Angeles rather than from it, as ...n last night by the overcrowded ...tions of all of the downtown ho... There were about two arrivals ...the place of each departing ...

"I must be marooned then give ...Los Angeles," said C. B. Barker, ...ker of St. Louis, last night at ...Alexandria. "I like being marooned ...so well that I think that I'll ...over awhile longer."

...ker's sentiments seemed to be ...ed by thousands of others who ...fortunate enough to be "caught" ...Angeles and kept here during ...-up of the railroads.

...than 700 persons were housed ...Alexandria last evening. Every ...was taken and there was a wait... This was the situation at ...ock, with several trains to ar... before midnight.

"The hotel was crowded during the ...-up of the railroads," said ...Manager Whitmore. "I ...d that when railroad travel was ...ed the congestion in the hotel ...d be relieved, but to our surprise ...came worse—indicating that it ...more desirable to be coming to... Los Angeles than going from ...

"...y persons have expressed sat...ion at the privilege of being ...ed in this city where every... is bright and gay and all of ...ecorts and amusements of a ...politan city."

...hundred and five persons ...ed out of the Lankershim yes... and 210 arrived, making a ...house with about 450 guests. ...hundred others had wired for ...ations which it was impossible ...ake. A number of persons who ...ade reservations several days ...and did not arrive on schedule ...on account of delayed travel ...disappointed when they learned ...the rooms held for them had ...given to others.

"...than 500 persons were com... quartered in the new Clark ...last evening with a few rooms ...e. One entire floor of the ho... had been reserved for a party of ...who will arrive from Fresno ...day for the motor car races. ...new arrivals will make a ca... house for today.

...Selby, clerk at the Hollenbeck, ...ay at 10 o'clock last evening ...informing persons that no ...rooms in the hotel were left. ...had had a guest list of about ...

"They're coming in but not going ...Selby observed. "Must be some... nice about this city. The peo... caught here by the floods are ...their departure in a most lei... manner. No rush at all to get ...but powerful glad to get in ...from other places."

...Angelus, Hayward and West... each had a guest list of ...200 last evening. The Hay... and Westminster were "full ...and had a growing waiting list. ...Angelus had a few sample rooms ...and they were going fast.

"There seems to have been a gen... scramble to get to Los Angeles ...the opening of the railroads," C. ...Lewis of the Angelus said. "The ...ists already here are in no hurry ...more. It is rather a fine compli... for the city."

...Roselyn, Nadeau, Auditorium ...other of the large hotels and such ...apartment-hotels as the Stillwell were ...crowded and a number of them ...guests away.

...THROUGH FINGERS.

...of Whisky Sold Illegally ...Ago Chases Druggist Across ...

FULLERTON, Feb. 25.—About ...weeks ago Orange county officers ...notice from Frankfort, Ind., ...D. W. Rigrish. He was ...with having sold a pint of ...in that city some years ago. ...it is asserted, was convicted ...an appeal, putting up $1500 ...He then disappeared.

"...some months he was employed ...Fullerton. City Marshal French lo... Rigrish in Los Angeles, and ...arrested he was taken to the ...Jail at Santa Ana. The eastern ...was notified that the druggist ...held. He wired over two weeks ...that he was leaving for Orange ...after the prisoner, but as ...more was heard from him ...was released from the Santa ...Jail the latter part of last week. ...the surprise of county officials ...Marshal French of Fullerton re... a telephone message from the ...Sheriff last night at midnight ...he was in Los Angeles and was ...to return East with Rigrish. He ...disappointed when informed ...the druggist had been released ...Jail. Had the eastern Sheriff ...that he was delayed in reach... California the prisoner would have ...held in jail until he reached Cali...

"...said Rigrish is still in South... California.

...TERS ARE WRATHY.

...ngagement of Saloon District ...Live and Referendum May Be ...Invoked.

SAN DIEGO, Feb. 25.—As a result ...action of the City Council ...a petition to enlarge the ...zone here, the ministers and ...ance people threaten to invoke ...referendum if the ordinance in... the saloon territory becomes ...The ministers are particularly ...ant over the Council's action ...at a conference of the Coun... Thursday, called by Mayor ...Hall, it was unanimously voted to ...the petition.

"In view of this the ministers did ...appear at the official Council ...to make a protest, and the ...men switched to the other ...Their action is termed "con... by Rev. W. E. Crabtree, ...leader of the church element. The ...ngagement of the saloon zone is ...ary, it is held by business men ...others, on account of the growth ...the town.

Daily aviation flights at Coronado. Advertisement.

Mid-Week Drama.

(Continued from Sixth Page.)

shown at Clune's Broadway today and for the rest of the week. It is a faithful attempt to portray in a thrilling life drama the early western struggle towards civilization wherein a terrible Indian battle is surged in the valley and a horrible massacre perpetrated.

The story is of a former suitor, who, as the woman he loved lay dying, swore to protect the child of another man just killed in battle. The baby, grown to womanhood, the man's love for the mother was felt again, but a stranger claimed the girl's love. So the man with his trust left for the far northwestern country and joined in the government wars against the Indians. There he met again the life which he had sworn to protect. How well he succeeded the returning young husband could most appreciate after one of the most deadly massacres and Indian battles of the period.

Morosco.

George Kleine's production of the Cines photo drama, "Between Savage and Tiger," will continue until Sunday night, when they will close the engagement and the theater remain dark until the new Anderson Gaiety Revue, Marie Dressler in "The Merry Gambol," is in readiness for its trip south to this city.

This remarkable picture during its engagement here has been very successful for the reason that it is a complete change from anything that Mr. Kleine has ever presented and offers a vivid and striking contrast to "Quo Vadis," "The Last Days of Pompeii" and "Anthony and Cleopatra." It serves to show that the Cines company of Italy can handle modern subjects with the same charming artistic finish that characterizes all of their classic productions.

This is "The Castle."

The New York Suit and Cloak House has for the Fashion Show the Castle dancing frock in black and white. Crepe meteor is the material selected for this bewitching frock the pliancy of this silk being especially adapted for the puffy tunic and for the clinging skirt which reveals more than it conceals the youthful form beneath. The adorable wee coat tail, the ruching of black and white, the ingenious way in which the scantiness of the skirt is made to yield to the necessities of the tango—all combine to make this striking frock one of the most attractive on Broadway. No less delightful is the small double poke bonnet worn with this garb. The velvet witchery of the floating bonnet ties and the coquettish posing of the rosebuds beneath one story of the quaint headpiece, all add their quota.

Drama League.

The Los Angeles Center of the Drama League will listen to a lecture-recital on "One Phase of Modern Drama" by Mrs. Zoe Ballard Fuller, at Cumnock Hall tonight. Mrs. Fuller will read a cutting from "Hindle Wakes" by Stanley Houghton, and selected scenes from John Galsworthy's "Eldest Son."

Members of the league may bring guests at a cost of 25 cents each.

BANK ACCOUNT ATTACHED.

Still the Troubles of the Local Moose Lodge Continue. Doing Business Just the Same.

At the regular meeting of the Order of Moose held last night at their lodge rooms a lengthy telegram was read by Dictator N. Banks Creiger, which was received from Supreme Dictator Walter E. Dorn in answer to the telegram which Creiger sent on the 20th inst., in which he invited Dorn to meet him in lodge last night.

The telegram stated that the local order's charter had been revoked and that they were no longer affiliated with the Supreme Lodge of Moose. An order attaching the bank account of the local order was issued yesterday. It was obtained by a former secretary, but, according to Creiger, it was done at the instigation of the Supreme Dictator to frighten the members who have stood loyal to the local Moose.

A report was read showing that $400 was paid out in sick benefits since the last meeting along with one death benefit.

Dainty.

SALAD MAKING AS TEMPTATION.

UTILIZATION OF HOLD-OVERS SUBJECT OF LESSON.

"Times" Cooking School Today Has Unusual Interest for Housewives—Delicious Conceptions of Chefs of Big Hostelries and Restaurants Will Be Explained.

Today's lesson at The Times School of Domestic Science is sure to be an interesting one, for there is no item of the daily menu so popular as the salad, and that is to be the subject discussed by Mrs. Bertha Haffner-Ginger, the delightful instructor of the cooking school.

All sorts of salads, big, little, light, dark, vegetable, chicken, and, in fact, all the delicious salads known to the chefs of the big hostelries and restaurants, will be made or described for the benefit of those who attend the class today.

Salads are such useful things. Every housewife knows how many of the "left-overs" can be used in the next day's salad, and Mrs. Haffner-Ginger will give many more hints and many "brand" new combinations.

The Times cooking school is becoming more popular with each lesson. Mrs. Haffner-Ginger is an adept in not only the art of cooking, but in explaining clearly to her pupils every step she takes in the preparation of the many dainty dishes she cooks and serves for her class.

Tuesday she announcd that a bread-baking contest would be held very shortly, and a keen interest was shown by those present. The rules governing the contest have not as yet been decided on, but will be announced by Mrs. Ginger from the platform. There will be a number of suitable prizes for the lucky, or rather, skilful contestants, and the contest is sure to afford a great deal of enjoyment to the entire class.

Mrs. Ginger has under advisement one of her delightful excursions to one of the many Los Angeles manufacturing companies. The date and company will be announced later.

Today's lecture and demonstration will begin promptly at 2 p.m., and is free to all. The class convenes in The Times auditorium, on the second floor of the Times Building, at First and Broadway.

Arming in Ulster.

[BY ATLANTIC CABLE AND A. P.]

LONDON, Feb. 25.—The Dublin correspondent of The Times learns on good authority that the Ulster volunteers have more rifles than volunteers in some counties, and that they posses sixty machine guns.

Hotel Potter

Santa Barbara

AMERICAN PLAN ONLY

Rates from $4

SPECIAL RATES for Children, Maids, Nurses and Chauffeurs

FREE GARAGE

A WINTER CLIMATE APPRECIATED

Line-Up.

CHAMBER OF COMMERCE ORGANIZES FOR YEAR.

THE Chamber of Commerce was put in fighting form for the important campaign of 1914 at the meeting of the directors yesterday. Frank Wiggins went through the annual perfunctory ceremony of being elected secretary and superintendent of exhibits, and Charles L. Wilson, assistant superintendent. They refuse to grow rusty on the job but continue to be live wires and the chamber would not know how to get along without them. President Cole announced the following committees for 1914:

Reception Committee—E. C. Bellows, chairman; all resident foreign Consuls, and the following: Dr. Norman Bridge, H. W. Brundige, Harry Chandler, J. T. Fitzgerald, H. W. Frank, S. C. Graham, W. A. Johnstone, Maynard McFie, W. D. Longyear, H. H. Rose, Gen. Robert Wankowski, R. H. Norton, Frank Cattern, W. E. Hinshaw, Charles R. Anderson, R. W. Armstrong, C. A. Bancroft, W. G. Brown, John W. Calvert, L. J. Christopher, W. R. Dickinson, E. E. Elliott, T. L. Duque, W. H. Evans, A. F. Gartz, H. M. Haldeman, D. G. Harper, Charles E. Jones, C. W. Jones, William F. Knight, Frank M. Keffer, Thornton Kinney, W. M. Le Favor, E. H. Lockwood, C. E. Maltman, J. L. Mathews, O. B. Moore, M. H. Newmark, Harvey J. Nichols, E. A. Phillips, H. V. Platt, A. B. Ritchey, L. Scofield, H. J. Stevens, Marshall Stimson, Walter P. Story, B. F. Tucker, W. H. Turner, C. S. Vance, F. S. Wallace, A. E. Walters, I. W. Watson, W. A. Whitten, Arthur Letts.

Finance and Auditing—W. D. Longyear (chairman,) Sidney A. Butler, Arthur W. Kinney, E. A. Geissler, J. B. Gist.

Press Committee—John S. Mitchell (chairman,) Guy B. Barham, R. L. Bisby, W. H. Brundage, Harry Chandler, M. A. Hamburger, Dr. J. R. Haynes, W. I. Hollingsworth, M. F. Ihmsen.

Conventions — J. D. Fredericks (chairman,) Gen. Robert Wankowski, Fred C. Wheeler, J. S. Mitchell, J. L. Matthews, John J. Jenkins, Arthur Letts, Charles E. Jones, W. E. Hinshaw, Dr. Norman Bridge.

Street Decoration—John W. Snowden (chairman,) M. Lissner, Dr. E. L. Biggs, Frank Wiggins, W. J. Bryant, Gen. Robert Wankowski, Martin Bekins, N. W. Thompson, George Rice, Jr., C. A. Vance, William M. Humphreys.

Entertainment Committee—W. M. Humphreys, chairman; R. H. Ballard, L. M. Cole, W. H. Hay, W. E. Hinshaw, W. G. Hutchison, A. W. Kinney, C. B. Raitt, C. S. Vance, John Snowden, Arthur Letts, L. J. Christopher, Leo Youngworth, I. Milbank, J. S. Conwell.

Music Committee—F. W. Blanchard, chairman; R. H. Norton, Walter P. Story, H. Jevne, W. D. Longyear, M. F. Ihmsen, Dr. Milbank Johnson, F. J. Zeehandelaar, C. E. Gibhousen.

Floral Display—Frank Wiggins, chairman; Theo Payne, S. M. Cole, A. K. Brauer, Philip Forve, W. I. Hollingsworth, F. W. Prince, R. H. Rusk, Harry Needham, Maynard McFie.

Beautifying Los Angeles City—W. M. Bowen, chairman; J. P. Burke, Harry Chandler, H. W. Frank, W. M. Garland, M. A. Hamburger, J. B. Lippincott, H. V. Platt, R. W. Pridham, Charles B. Raitt, H. H. Rose, Paul Shoup, Marshall Stimson, W. J. Whiffen, Martin Betkouski, P. P. O'Brien.

Committee on Beautifying Los Angeles County—R. L. Bisby, chairman; Charles R. Anderson, R. M. Armstrong, Fred L. Boruff, J. W. Calvert, W. H. Evans, A. S. Gartz, W. E. Hinshaw, W. A. Johnstone, Charles E. Jones, W. A. Whitten, J. W. Watson, A. E. Walters, B. F. Tucker, Harvey J. Nichols, J. L. Mathews, C. D. Manning, R. W. Pridham, Sidney A. Butler.

Committee on Flowers and Plants—F. H. Howard, chairman; F. W. Blanchard, Fred L. Boruff, John W. Calvert, Harry Chandler, L. J. Christopher, J. B. Gist, H. M. Haldeman, W. M. Humphreys, Walter Raymond, Arthur Letts, J. B. Lippincott, W. D. Longyear, George Rice, Jr., E. H. Rust.

Committee on Invitations—M. Lissner (chairman,) F. W. Braun, Motley H. Flint, W. A. Johnstone, Arthur W. Kinney, J. O. Koepfli, Lee A. Phillips, Fred E. Wilcox, Frank Wiggins.

Commerce—Arthur W. Kinney (chairman,) H. Z. Osborne, R. W. Pridham, Thomas Hughes, Stoddard Jess, S. M. Haskell, Edward Strasburg, Paul Shoup, C. C. C. Tatum.

Agriculture and Horticulture—F. Q. Story (chairman,) G. Harold Powell, N. W. Blanchard, B. A. Woodford, C. C. Carpenter, H. C. Chase, Marshal Stimson, R. M. Teague, Mark Germain.

Manufacturing—D. P. N. Little (chairman,) Jud Saeger, G. D. Cadwalader, L. W. Stockwell, N. Bonfilio, F. P. Foster, Reese Llewellyn, J. M. Carpenter, Marion Gray.

Mercantile Affairs—A. L. Stetson (chairman,) M. A. Hamburger, M. H. Newmark, Maynard McFie, F. J. Zeehandelaar, Edward Casey, A. J. Waters, Victor C. Tuttle, W. C. Hunt.

Transportation—E. W. Murray (chairman,) E. P. Gregson, E. P. Bosbyshell, Henry Louis, E. C. Haskell, Charles Wier, O. H. Morgan, A. H. Naftzger, W. R. Harrison.

Mining—Norman Bridge (chairman,) Frank Pierce, T. A. O'Donnell, E. A. Montgomery, Clarence J. Berry, J. W. A. Off, C. W. Parsons, Edwin G. Hart, Milbank Johnson.

Laws—Bradner W. Lee (chairman,) Walter Bordwell, Norman S. Sterry, Force Parker, H. J. Goudge, E. W. Britt, H. J. Stevens, Gurney E. Newlin, J. W. Kemp.

Publications and Statistics—Philip Forve (chairman,) Walter Lindley, W. L. Valentine, C. J. Kubach, J. P. Burns, John R. Grant, Charles Whipple, Frank D. Owen, Secondo Guasti.

County and Municipal Affairs—Joseph Scott (chairman,) John H. Francis, S. G. Marshutz, Thomas P. White, W. H. Anderson, Oscar C. Mueller, Philip Kitchin, W. M. Garland.

Hotels—C. C. Loomis (chairman,) John S. Mitchell, Walter Raymond, Vernon Goodwin, H. C. Fryman, Dwight Hart, Lee Holliday, Carl Knappe and G. W. von Ache.

Finance and Auditing—S. F. Zombro (chairman,) J. E. Fishburn, Charles H. Toll, Boyle Workman, J. P. Burke, W. G. Hutchison, Charles G. Greene, W. M. Caswell and Frank Pfaffinger.

Building and Permanent Exhibit—Frank Simpson (chairman,) Walter E. Smith, J. A. Murphy, James McD. Mellen, R. J. Busch, F. L. Forrester, R. W. Bryden, E. W. McGee and O. W. Morgan.

Immigration—Lucius K. Chase (chairman,) W. M. Bowen, Sayre Macneil, C. E. McStay, Edward Winter, Ed Pauly, J. O. Koepfli and F. E. Battura.

Boulevards, Parks and Roads—G. A. Brock (chairman,) Percy H. Clark, John B. Miller, R. W. Dromgold, S. A. Butler, J. C. Cribb, Horace G. Miller, W. D. Cook and Judson Davis.

Expositions — Sherman Pease (chairman,) E. F. C. Klokke, C. F. Noyes, C. E. Bireley, A. B. Cass, D. W. Pierce, L. H. Valentine, J. A. Jepson and J. D. Foster.

Membership and Grievances—Carl E. McStay (chairman,) A. A. Allen, Ed Casey, George Rice, R. L. Hubbard, Frank Marshall, L. K. Chase and E. V. Sutton.

TRUSTEES CITED.

Because the trustees of the Sawtelle city school district have, as alleged, refused to buy a site for a public school, the children are without proper school accommodations. The result was a suit filed yesterday by Lee W. Park against C. L. Edinger and A. J. Stoner, trustees, to compel them to buy the site for $6200.

It is alleged that the electors of the district at a meeting October 7, 1913, instructed the trustees to take this action and selected the site desired.

Presiding Judge McCormick issued an alternative writ of mandate directing the trustees to appear in Judge Morrison's court March 9 and show cause why the writ should not be permanent.

FAMOUS SHOE MAN.

Bering Dies in This City and Remains Will be Taken to Cincinnati for Interment.

Frank M. Bering, millionaire shoe manufacturer, formerly of Cincinnati, died at his home in this city, No. 936 South Gramercy place, yesterday, aged 63 years. He leaves a widow, Mrs. Helen Duttenhofer Bering, a daughter, Angela H. Bering, and three sons, Joseph H., Edgar and Frank M. Bering, Jr. A requiem mass will be said at St. Thomas Church, Pico and Mariposa streets, at 9 o'clock tomorrow morning, after which the body will be taken to Cincinnati for interment.

BORN IN OHIO.

BROTHER IS SHOCKED.

[BY DIRECT WIRE—EXCLUSIVE DISPATCH.]

CINCINNATI, Feb. 25.—Frank M. Bering was born in Lynchburg, O., where many of his relatives still reside. He came to Cincinnati, about forty-five years ago. For fifteen years he conducted the big Bering shoe manufacturing plant at Sixth and Sycamore streets. His wife is a sister of John Duttenhofer, and Van Duttenhofer, Jr., owners of the Van Duttenhofer Sons Company, shoe manufacturers. John Duttenhofer was greatly shocked when the news of his brother-in-law's death was broken to him. "The wire says he died suddenly," said Mr. Duttenhofer, "I know he had been ill, but I didn't think it was a serious case. I have telegraphed for more information."

In addition to the widow, son and daughter, who were with him when he died, Mr. Bering is survived by two other sons.

Hay's Hair Health

Keeps You Looking Young

It restores natural color to grey or faded hair—it strengthens the hair follicles; cleanses the scalp, eradicates dandruff. A beautiful growth of hair follows its use.

Hay's Hair Health is guaranteed. If you should not be satisfied with it, your dealer will refund the purchase price.

For sale by all druggists, 50c and $1. For large sample bottle, send 10c and dealer's name to Philo Hay Specialties Co., Newark, N. J.

For Sale by The Owl Drug Co.

A SKIN OF BEAUTY IS A JOY FOREVER

Dr. T. FELIX GOURAUD'S Oriental Cream OR MAGICAL BEAUTIFIER

Removes Tan, Pimples, Freckles, Moth Patches, Rash and Skin Diseases, and every blemish on beauty, and defies detection. It has stood the test of 57 years; no other has, so harmless, we taste it to be sure it is properly made. Accept no counterfeit of similar name. Dr. L. A. Sayre said to a lady of the haut-ton (a patient): "As you ladies will use them, I recommend 'Gouraud's Cream' as the least harmful of all the skin preparations." For sale by all Druggists and Fancy Goods Dealers throughout the United States, Canada and Europe.

Ferd. T. Hopkins & Son, Props., 37 Great Jones St., N.Y. City.

Are You One of the 4000 women using a Globe Recipe File?

—The new and modern way. It's "old fogy" now to bother with a clumsy cook book.

—*With this Recipe file you quickly find the recipe you want under the right index—each recipe printed on a separate card—pin this up before you—see how convenient it is!*

—There are so many new and helpful ideas in these splendid recipes by Mrs. Pearce—one new idea alone is worth more than the cost of the file. And similar files without recipes will cost you 60c in the stores. And if you have one of the files, each month we will send you a new recipe FREE, to add to your file. Send for one for yourself. Make a gift of one to your neighbor. This would certainly please any woman.

—Mrs. Pearce herself always uses

SEND COUPON AND 30c.

Globe A-1 Flour

It's the successful flour—the flour made in Los Angeles for Los Angeles people. Get a bag of "A-1" in your flour bin without delay.

GLOBE MILLS—LOS ANGELES.

GLOBE MILLS, LOS ANGELES.

Inclosed find 30c in stamps, for which send me one of your Globe Recipe Files.

Name .....

Address .....

Town .....

Times 2-25-14.

Cities and Towns South of Tehachepi's Top—Los Angeles County News.

Pasadena.

POISON VICTIMS DEAD OR DYING.

Minister's Wife and Others Eat Toadstools.

Mistake Nature's Bitterness for Sweet Mushrooms.

Taxpayers' Association Head Resigns in Huff.

PASADENA, Feb. 26.—One woman is dead, another is seriously ill and several persons are very sick as a result of eating toadstools for mushrooms last Sunday.

The one with whom the poisoning proved fatal was Mrs. S. Gascoigne, wife of a retired Methodist minister, who lives at No. 520 Stevenson avenue. The other, who for a time it was thought would die, but whose recovery is now looked for, is Miss Bessie Simonson, a granddaughter of Rev. Mr. and Mrs. Gascoigne, who made her home with them. She is now at the Marengo-avenue Hospital.

Last Sunday afternoon Miss Simonson, who is 20 years of age, and Emmet Stranahan of No. 112 Del Mar street, about the same age, went out for a walk south of the city and gathered what they believed to be some mushrooms. They brought them back with them and Mrs. Gascoigne cooked them. They were eaten for supper that evening, which was also partaken of by Stranahan. A short time afterward Mr. and Mrs. Gascoigne became ill and it was not long until both of the younger people complained that they, too, were not well. Some of the supposed mushrooms had been taken to the home of a neighbor, Edward Lindenmyer, No. 516 Stevenson avenue, and from there the report came that that family also had been made ill by eating them.

SERIOUSLY ILL.

By last Monday morning Mrs. Gascoigne's condition had become very serious and she suffered greatly before death came. That night Miss Stevenson was taken to the Marengo-avenue Hospital and all hope of her recovery was for a time abandoned. Rev. Mr. Gascoigne became very sick and the condition of Lindenmeyer was such that he acted like a madman and had to be held on his bed by three men and finally locked in his room. By yesterday afternoon his condition had improved and the others of his family, Rev. Mr. Gascoigne and Stranahan were practically over the effects of the poisoning.

Rev. Mr. Gascoigne is a man of remarkable fortitude. He sat in his little parlor yesterday and in a quiet, steady manner related the incidents.

"The only test of mushrooms," he said, "seems to be whether they kill you or not. If you live after eating them they are mushrooms; if you die they are toadstools."

Mrs. Gascoigne was 61 years old and was a native of Pennsylvania. She leaves, besides a widower, two daughters and two sons. The former are Mrs. Charles Coiner of Santa Barbara and Mrs. Anne Simonson, mother of the young woman at the hospital. The latter are William G. Gascoigne of Denver and Stephen Gascoigne of Santa Barbara. The funeral services will be held at 10:30 o'clock next Tuesday morning. Burial will be made in Mountainview Cemetery.

BURGLARS KEEP BUSY.

Three more burglaries were reported to the police yesterday morning. Fifty dollars was taken from the store of A. T. Dorman, No. 881 East Colorado street. The money was in a box in the safe, but the door had not been locked when the store was closed.

At the Ideal Bakery, No. 899 East Colorado street, the cash drawer was rifled and $2 in pennies was taken.

Twenty-five dollars that lay in a box on the counter was overlooked at the W. H. Stone meat market, No. 887 East Colorado street. Nothing was taken.

All three of the burglaries were committed Tuesday night and in each instance an entrance was effected by forcing the lock on a rear window.

Marion Duncan of No. 404 Cypress avenue and Richard Elgin of No. 203 South Delacy street, both house painters, were arrested by Police Detective Betts, charged with burglarizing the West Grocery Store, No. 251 North Fair Oaks avenue, last Thursday night. They were taken to Los Angeles.

RESIGNS SPEEDILY.

A disagreement as to whether the organization shall favor the Throop site for a proposed City Hall and civic center site, and other matters, have led to J. S. Bicknell's resigning as president of the Taxpayers' Protective Association, which fought the proposed school bonds at the last election.

The head of the organization left his post suddenly last Tuesday night at a meeting which was held at the John Muir School. He walked down from the platform from which he had been presiding over the meeting and the gavel was turned over to C. C. Thompson, the vice-president, for the remainder of the evening.

Just before his leaving a resolution opposing any expenditure on the part of the City Commission of a large sum of money for a proposed City Hall site without submitting the matter to the people at an election had been introduced.

The subject of a new site for the City Hall was again discussed by the commissioners yesterday and they determined not to go into any question at this time except the one of whether or not they shall purchase the property on which the old buildings of the Throop College of Technology stand. No definite action has yet been taken. City Commissioner Metcalf expressed himself yesterday as of the opinion that the building now in use can be made to serve for several years more and that there need be no haste in securing new quarters.

COMES FROM CANADA.

Sir George Alexander Drummond, president of the Bank of Montreal, an octogenarian, and a man who has long been prominent in Canada, is expected to arrive in Pasadena this morning. He has made reservations at the Hotel Green for himself, Lady Drummond and a large retinue of servants. He is coming in a special car and has had a piano placed in his suite at the hotel.

Rev. and Mrs. S. Gascoigne and Miss Bessie Simonson,

Victims of toadstool poisoning at Pasadena, the elder woman having died and her husband and granddaughter being seriously ill.

Choice Chinese skirts and old embroideries. Finest stock at Grace Nicholson's Famous Shop.—[Advertisement.

Rooms and board. Private family, for gentlemen. 84 North Madison.—[Advertisement.

Wigwam, 61 North Euclid. Private collection of old Indian baskets.—[Advertisement.

Hotel Vista del Arroyo, Pasadena.—[Advertisement.

See Maurice and Walton, the great dancers, at "Hotel del Coronado," March 2, 3 and 4.—[Advertisement.

TODAY

Men's Suits

$18.50

Values $30, $35 & $40

A general clearance of all broken lines accumulated during our great sale. They will be offered today in the above lot consisting of over three hundred suits contributed from our finest grades—the most attractive assortment we have ever placed on sale at this price. In addition we will feature two other specials as follows:

$15.50 Values $25 and $27.50 with certain numbers from the $20 lines.

$21.50 This price will apply to our regular unbroken $35 and $40 ranges.

Final Reductions on All
FANCY OVERCOATS

Matheson

737-741 South Broadway

FURNITURE

Extension Table,

$9.75

A solid, richly fumed oak table; 42-inch top that extends to 6 feet. An unusual bargain for the money. Regular value $15

FURNITURE—RUGS AND GAS RANGES
Buy at Wholesale on Easy Payments
We Will Trust You
FOLEY FURNITURE COMPANY
Wholesale and Retail
937-43 S. Los Angeles St., Near Tenth

TAKES JAP WIFE HOME.

Former Soldier Wins Back Nipponese Bride From Sailor Who Eloped With Her.

SANTA ANA, Feb. 25.—With his Japanese wife restored to him, John G. Morgan today left Santa Ana, homeward-bound to Honolulu. Morgan, an ex-soldier, now employed as draftsman by a Honolulu contractor, was married only a month when his wife ran away with Milton J. Satow, a former sailor in the American navy. Morgan followed the runaways to Orange, where the couple were arrested.

Morgan talked it all over with his wife and won her back. She agreed to return to Honolulu and leave Satow here. To this the authorities agreed. Morgan left today, and Satow will be held until March 6, when he will be allowed to go. Morgan and the Japanese woman sail from San Francisco on March 3. The woman is well educated and is considered a Japanese beauty.

This morning at 2 o'clock fire destroyed a barn and forty tons of hay belonging to C. A. Forbes of El Toro. The fire occurred on Custer street, Santa Ana. The loss was about $800, partially covered by insurance. It is believed the fire was started by a hobo asleep in the barn.

Most for your money at "Hotel del Coronado."—[Advertisement.

TRACING STORM TRAIL.

Pomona Officials Figure on Repairs and Construction of Preventives as Creek Is Shifting.

POMONA, Feb. 25.—Since the storm of last week, City Engineer Bayley and Hydraulic Engineer Willis S. Jones have been making a tour of inspection through the district along the San Antonio wash, where the water came down in torrents. They state that the floods which did the damage at Ganesha Park came from Thompson Creek down through the back part of the former Richards ranch, through the Vejar lands and into the park, running in a southeasterly direction.

The water, which flowed in torrents down the streets of Pomona and damaged fruit orchards northwest of the city, came from the overflow of the San Antonio wash. City Engineer Bayley believes that the only way these floods can be handled properly is to have constructed a permanent channel in the San Antonio wash, several miles long, from at least as far north as Claremont to a point below Pomona.

Bayley thinks that the channel should be constructed semi-V-shaped of rocks and cement, about a hundred feet wide at the top with sloping sides and a level bottom. This will cost considerable money, but can be put through if the city and abutting ranch owners will work together. The San Antonio Creek is so shifting, because of the changing sands and shallowness of the present bed, that it is not known where the creek in its present shape will turn next.

Social season at its height at "Hotel del Coronado." Secure rooms at once.—[Advertisement.

HUNDRED AUTOS BURNED.

Fire Destroys a Massachusetts Garage, an Employee Is Missing and Twelve Firemen Are Injured.

[BY A. P. NIGHT WIRE.]

LYNN (Mass.) Feb. 25.—One hundred automobiles were lost in a fire which destroyed the Essex garage today with a loss of $300,000. Stephen Athus, an employee, is missing. Twelve firemen were seriously hurt in an explosion.

Bakersfield.

SAN JOAQUIN VALLEY'S IRRIGATION PROBLEMS.

BAKERSFIELD, Feb. 24.—The San Joaquin Valley Water Problems Association and the Irrigation Districts' Association, approved yesterday the proposed constitutional amendments providing for the issuance of State bonds with which to take up bonds of irrigation districts and for the extension of State control over irrigation districts.

The Water Problems Association indorsed the Newlands bill in its amended form, listened to speeches from former Gov. Pardee on the Inland Waterways' Association and the Water Commission bill, heard the secretary read a letter from W. R. Wheeler, president of the Inland Waterways' Association, decided to take three memberships in the latter association, appointed John Fairweather, A. L. Collwell and Edward S. Ellis as the holders of these memberships and adjourned to meet at Stockton on September 8, which is the day preceding the next meeting of the Inland Waterways' Association.

At noon the delegates to the two conventions were entertained at lunch by the civic bodies of Bakersfield and just prior to adjournment, a vote of thanks was tendered the business men of Bakersfield and the Bakersfield press.

Many of the southern delegates to the Irrigation Districts' Association convention were unable to attend on account of the washouts on the railroad. Those present were W. A. Patterson, president; W. J. Woodland, vice-president; E. N. Pierce, secretary; Peter Schuip of Cutler, N. J. Witmer, T. A. Owen and E. P. McCabe of Turlock district, L. C. Gates and J. B. Tras of Modesto, W. A. Patterson, F. L. Freelove and R. L. Thompson of Oakdale, C. E. Steinegal and W. J. Woodhead of South San Joaquin.

Delegates attending the Water Problems Association were John Fairweather, Fresno, president; A. L. Colwell, San Francisco, secretary; J. H. Dawson, Hanford, vice-president; Robert L. Hargrove, Madera, vice-president; W. J. Woodward, Monteco; Frank Johnson Hartwik, P. V. Bartos, Dinuba; Edward S. Ellis, Levingston; C. A. Kimball, Hanford; L. C. Gates, Modesto; H. Scott Jacobs, Hanford; Peter Schuip, Cutler; T. A. Owen, Hughson; J. B. Trask, Modesto; Rollin Laird, Bakersfield; S. A. McLaughlin, Lemoore; E. N. Pierce, Manteca; C. McCabe, Turlock; C. E. Steinegue, Escalon; P. Van Eetten, Manteca; C. McCabe, Turlock; W. A. Patterson, Oakdale; F. L. Freelove, Oakdale; R. L. Thompson, Oakdale; M. P. Kearny, Oakdale; H. C. Carr, Porterville.

Santa Barbara.

PAYS THE COST OF JOY-RIDING.

MERCHANT HELD TO COURT ON GIRL'S CHARGES.

Sordid Story of Glamour of the Auto and the Dance Told by Neva Benedict—Still Hunting Millionaire's Body—Vagrant's Head Cut Off by Train.

SANTA BARBARA, Feb. 25.—Under a gruelling examination today Miss Neva Benedict, aged 18, at the preliminary hearing of George H. A. Phillips, a wealthy Santa Barbara merchant, charged with contributing to the girl's dependency, recited her story of his relations with her. At the conclusion of the hearing, which lasted five hours, Phillips was held to the Superior Court for trial, under bond of $3500. He had no trouble in furnishing bondsmen and is enjoying freedom.

According to the girl, she met Phillips last October, but did not know him intimately until February 6. She told of visiting him at his store, of automobile rides, dances and other meeting places. She denied that any one had requested her to file the charge against Phillips.

The courtroom of Police Judge Risor was filled to its capacity, but there were few women present. Mrs. Eva Benedict, the girl's mother, and also her father, took the stand only to substantiate the claim that Miss Benedict is only 18 years old.

Phillips declares he is guiltless of the crime and expects to be able to prove it.

HUNTING THE BODY.

Capt. Ellison of San Pedro, with a diving crew, arrived this morning and is searching among the piles of Stearns wharf for the body of F. Lewis Clark, the missing Spokane millionaire, who disappeared from here five weeks ago and is believed to have ended his life by leaping into the ocean.

The employment of the diver is a final effort to make sure that the body has not lodged between the piling and is held fast there. At the same time this morning two searchers were started out afoot to search the beach from Castle Rock to Point Concepcion.

The finding of the Ventura man's body above Gaviota after three weeks' floating convinces the Clark people that the body of the missing millionaire, if in the water, may have gone farther north than first thought possible.

It will probably require the remainder of the week for the diver to complete his search and at least two weeks before the beach as far as Point Concepcion can be carefully gone over, but if at the end of these two efforts the remains are not found, those directing the search will conclude that there is little likelihood of the body ever coming to the surface.

It is expected that in that event legal action will be employed to secure the proper administration upon the estate, but under the law it will require seven years' absence of Clark to lay the necessary grounds for an order for the court declaring him dead.

LAYS HEAD ON RAIL.

An unknown man, presumably a vagrant, deliberately committed suicide this afternoon by placing his head across a rail in the Southern Pacific freight yards and letting a train run over him.

Switchman Jack Vaughn, who was on an opposite train of cars, only two cars from the man, yelled at him in an effort to prevent the deed, but the stranger paid no heed and the next instant his life had been crushed out. Vaughn was running on top of a train of refrigerator cars when he saw the stranger, a bundle under his arm, jump from beneath the cars and rush to the opposite track, where a switch engine was pulling out another train of freights.

When within a few feet of the moving train, the stranger tossed away his bundle and falling to his knees crawled toward the moving train and laid his neck across the rail. His hand grasped the rail and in that position he waited until the wheels crushed over him.

Coroner Ruis took charge of the body. A postal money receipt for 50 cents, issued at San Diego last January, and a New Testament on which is written the name George Bourquin, are the only clews to his identity.

TERRESTRIAL GLOBE.

On a visit to the State Normal School yesterday, Samuel Hill, son-in-law of James J. Hill, the great railroad builder, announced that he would present the institution with one of his famous terrestrial globes, which are made for him by German experts and are probably the finest to be had.

Of late years, Mr. Hill has been giving two of these globes each year to some college or institution of learning and they are highly valued by each institution receiving them. Not many have been distributed so far, so the Santa Barbara Normal School will have the distinction of being among the first few to receive them. The first of the globes went to Harvard University, Thomas Edison and the Congressional Library.

See the great dancers at "Hotel del Coronado" March 2, 3 and 4.—[Advertisement.

FILES SUIT OF MANDATE.

Liquor Question Bobs Up in New Phase at San Bernardino—Supervisors Deny Permits.

SAN BERNARDINO, Feb. 25.—To determine whether the Board of Supervisors can legally refuse to grant liquor licenses in territory voted wet under the Wyllie local option law, Al McRae, wholesale and retail liquor dealer of this city, has filed a writ of mandate in the Appellate Court, and a citation has been issued directing the County Board of Supervisors to show cause why they should not issue licenses to responsible applicants.

McRae formerly operated a saloon at Barstow, but following the voting of the first district wet, the Supervisors refused to renew licenses at Barstow and other points, and Needles saved its liquor business by incorporating as a city.

The Supervisors interpret the Wyllie act as that even if a district votes wet they can decline to allow licenses, but if voted dry they cannot make it wet.

Visit "Hotel del Coronado" and see Maurice and Walton, the greatest exponents of rhythmic dancing. March 2, 3 and 4.—[Advertisement.

STOCKING BANK DEFTLY LOOTED.

[BY DIRECT WIRE—EXCLUSIVE DISPATCH]

FRESNO, Feb. 25.—The loss of jewels valued at $1150 from her stocking last night was reported to the local police this morning by Mrs. J. D. Olwell, wife of a wealthy promoter of the Rogue-River country, in Oregon. The Olwells registered at the Hotel Fresno from Medford, Or.

According to the report to the police, Mrs. Olwell was at a grill late last evening with her husband, and is certain the jewels were in her stocking when she left the grill for the hotel. She did not discover the loss until this morning. The jewels were carried in a small Morocco case.

The valuables consisted of a huge solitaire diamond on a platinum neck chain, valued at $700; a pair of pendant earrings of three small diamonds and pearls, each valued at $400, and a small watch valued at $50.

South Pasadena.

PAYS PREMIUM FOR THE BONDS.

SEWER SECURITIES SOLD TO CHICAGO BANK.

Board of Trustees Makes Good Deal at Low Interest—Control of Public Utilities May Be Turned Over to State Railroad Commission.

SOUTH PASADENA, Feb. 25.—The Harris Trust and Savings Bank of Chicago was the successful bidder last night for the $120,000 sewer bonds, its offer of a premium of $1584 being accepted by the Board of Trustees. Other bids were received from E. T. Rollins of Los Angeles and San Francisco, $121,058; Torrance Marshall and Company of Los Angeles, $120,512, and the Crown City Trust and Savings Company, who made a bid on two blocks of the bonds, one for $20,000 and one for $20,000 with a small premium.

In view of the condition of the bond market at the present time, the Trustees are congratulating themselves on the good price obtained, as the bankers are loath to take anything that is offered at less than 6 per cent., and the South Pasadena bonds carry only 5 per cent.

The bonds are a portion of the $250,000 issue that were voted at a recent election, and they will provide for the building of a sewer in South Pasadena. So soon as the funds are available, work will be started, as the paving of Monterey road, Fair Oaks avenue and Huntington drive have been held in abeyance until such time as the sewers could be laid.

STATE CONTROL.

The board decided to give control of public utility corporations, if the people desire, to the State Railroad Commission as provided in a State law, which is now being done by many cities. This has been proven to be less expensive and the matters are adjudicated much more promptly, as the commission has all important data at hand. This question will be submitted to the voters at the coming city election.

Trustee Carter introduced an ordinance providing for the gradual elimination of all poles and wires on the city streets by January 1, 1921, when all work shall be completed. The corporation will be required to take care of about five miles of conduits each year, and the ordinance also provides that Fair Oaks avenue, Fremont avenue, Monterey road, Mission street and Pasadena avenue be taken care of first.

Trustee Gates introduced ordinances for the widening of Mission street between Fair Oaks and Fremont avenues, and to establish rates at which electric energy must be sold for domestic uses, both power and light in South Pasadena, to become effective May 1, 1914. The energy will be graded by classifications and for domestic purposes will be from 3 to 7 cents per kilowatt hour, and for power from 1 2-10 to 6 cents per kilowatt hour, which will mean a considerable saving for all users of electricity in this city.

An ordinance was also introduced to take care of legal holidays falling on the regular board meeting night, as was the case this week. The board will meet the second and fourth Mondays of each month and should the day fall on a legal holiday, the meeting will be held the next night.

BETTER CAR SERVICE.

Acting upon the request of the Chamber of Commerce and the City Council, the Pacific Electric has agreed to give better service. This agreement calls for transfers from the main line to points north of Oneonta on the Pasadena Short Line. It also provides for car connections between the Short Line and the Old Line, at Mission street and Fair Oaks. In the future when a Short Line car is seen coming over the Raymond Hill, it will be the duty of an Old-Line conductor to hold his car until the Short-Line car arrives at Mission street.

There has been a great deal of complaint recently about the poor connections, it being alleged that often the Old-Line cars would pull out when the Short Line cars were within a block of the connecting point. Also complaint was made about the conductors on the main line refusing to give transfers north from Oneonta. These complaints were made to the board of directors of the Chamber of Commerce. The matter was referred to the Transportation Committee with the result that immediate action was secured. The chamber will also take up the matter of poor connections of Old-Line cars at the Arroyo Seco, where the Pacific Electric bridge has been out of commission for the past month. The cars apparently make no pretense at connecting at that point, and since the last rain two supports have been washed away from under the Pacific Electric bridge over the arroyo, and as a consequence the bridge can no longer be used even for pedestrians. There is no bridge for automobiles across the arroyo at this point, but the Salt Lake track can still be crossed by people on foot.

"East is West Coronado is best."—[Advertisement.

Long Beach.

FATHER'S PLEAS PROVE IN VAIN.

Judge's Son Must Answer for Intent to Kill.

Great Amusement Pier to Be Big New Feature.

School Teacher Puts Husky Masher to Flight.

LONG BEACH, Feb. 25.—"My son, Absalom!"

With tears in his eyes, quoting scripture in extenuation of the deeds of his son, Beth Lawson, John A. C. Lawson this afternoon made an impassioned but fruitless plea for his release. Justice Underwood held young Lawson to answer to the charge of assault with intent to kill "Indian" Dickinson a week ago tonight. Lawson's bail was fixed at $1000, which Judge Lawson furnished. He will appear at a preliminary examination March 23.

"Wingie" Counts, who was Lawson's companion on the night Dickinson was fearfully beaten and thrown into the ocean near the mouth of the harbor, ostensibly to drown, was freed by the court. Counts was discharged on the testimony of Lawson, who took the entire blame for the episode.

The Lawsons are among the city's oldest families. Judge Lawson held the office of City Recorder and Police Judge for many years and was at one time considered wealthy. The trouble brought on by the escapade of his son, evidently compelled his relinquishing public life. His mother's eagerness for a manly life led her to sold a home in order to buy him a gasoline boat. This did not suffice to keep him out of mischief, and young Lawson has been before the police many times recently. Heretofore Judge Lawson wept after he had ineffectually acted as his son's attorney at today's hearing.

LIVE RESORT!

Long Beach is to take its place beside Venice and Redondo Beach as a real, live beach resort and amusement center. Today E. R. Campbell paid $85,500 for 376 feet of ocean frontage from the Strand Investment Company, between American and Locust avenues, and will within six days start the construction of a pier 1000 feet wide and 600 feet into the ocean, costing about $750,000. Part of the material for the piling is now on its way from Oregon and will arrive at the municipal dock within a few days.

The pier will have the usual attractions, built so as to exceed all like amusement concessions of other beaches. There will be a roller coaster, way larger than anything now operating on the Pacific Coast. A ballroom pavilion, immense theater and numerous other enterprises will be erected. The money for the erection of these buildings is all subscribed and work will be pushed nights so that the summer will see the pier finished. Campbell has a franchise from the city covering a period of thirty years. Creosoted wooden piling will be used in the construction of the pier.

LARGE LUMBER FLEET.

The largest fleet of lumber vessels carrying the heaviest cargoes ever arrived in the local harbor is now unloading at the municipal wharf. The ships and their cargoes are as follows: Santa Barbara, 1,000,000 feet of lumber; the Nanaimo, 143,000 feet of redwood and 600,000 shingles; the Navajo, general cargo from Yates Harbor, Wash., and the Salino, 1,000,000 shingles. Four other vessels are expected to dock at the wharf this week.

MASHER TO FLIGHT.

Miss Catheryn W. Coley of the Kennebec apartments put a masher to rout last night at Sixteenth street and American avenue by vigorous use of her walking shoes, kicking her assailant in the shins. Miss Coley is a teacher in the Carroll Park schools and is diminutive in stature and weight. She has been attending night school at the High School. The fellow accosted her and seized her by the throat. But Miss Coley knew how to use her feet and did so with vim. The fellow, with a curse, released his hold and made off through the alley.

BLAMES BIG SISTER.

Messrs. Prisk and Roberts, sent from Washington that the engineers of the Los Angeles engineering office were sending maps to Washington in order to swing up the chances for securing an appropriation for the Long Beach harbor this session. However, they have been asked to stay at Washington until March 10 by Mayor Stanton, and they believe that they can advance the interests of the city more by staying.

THE ONLY WAY.

The only highway between Long Beach and Los Angeles at present is the seventy-five miles long, but it is used extensively by automobiles. Citizens of both cities who do not own cars have to take advantage of the sunshine following the rain. This route is by way of Compton, Whittier, La Habra, Fullerton, Pomona and by way of the Ramona boulevard to Los Angeles. All other routes are useless because of the many destroyed bridges and flooded roads.

The Pacific Electric people have one track working over the Cerritos trestle by tomorrow night, thus obviating the annoying necessity of walk across the roaring stream. Tons of mail, delayed for the past four days, arrived here today and is being distributed by Postmaster Redmond and his aides. Conditions are nearly approaching normal here, the people taking the situation philosophically. The gas pressure is low, but this will be maintained somewhat by the announcement of officials.

NO COCKTAILS.

Although Charles Warren, bankers, once Vice-President of the United States, will probably be the guest of honor at the banquet that will open the State Y.M.C.A. convention here March 12, no cocktails of any kind, whether milk punch or certain, have been ordered for the occasion. Fairbanks has notified the committee that they may serve as having been invited to the convention, and that he will drink them later regarding his invitation to attend. The reception will be held in the First Christian Church, the banquet in the Hotel.

Special entertainments at "Hotel del Coronado."—[Advertisement.

Happenings

Complaint.

WOULD ABOLISH TERMINAL RATES

San Jose and Santa Clara Assert Discrimination.

That Recent Ruling Applied to Other Cities.

Los Angeles and Long Beach Would Be Affected.

[BY A. P. NIGHT WIRE.]

SAN FRANCISCO, Feb. 25.—San Jose and Santa Clara commercial organizations are proceeding with their plan to bring about a sweeping abolition of the terminal rate privilege in California. A petition to be filed when the recent ruling of the Interstate Commerce Commission becomes effective will complain that the railroads in California are discriminating against the two towns named by allowing terminal rates to more than two points in the State and will ask that the recent decision, enforced against the applicants upon complaint of Santa Rosa, be applied to all these cities.

Some of the points to be enumerated are Los Angeles, Sacramento, Stockton, Richmond, Pasadena, San Pedro, Long Beach, Alameda, Berkeley, Benicia, Wilmington, Martinez, Mountain View, Redwood City, National City, Point Costa, Redondo, South San Francisco, Vallejo Junction and El Segundo.

Attorney J. E. Alexander, who represents the protesting communities, said today:

"If the ruling was good law in the Santa Rosa case it must stand against all the other points where we shall assert discrimination. We shall request a rehearing be granted upon the entire matter. I have learned that some of the cities likely to be named will petition the Interstate Commerce Commission to review the case."

THE HIGHWAY BIDS.

Contractor and Berlinon of Los Angeles Is Lowest for Proposed Concrete Road in San Diego County.

[BY A. P. DAY WIRE.]

SACRAMENTO, Feb. 25.—The State Highway Commission opened bids for the construction of roads from Daly City to San Francisco in San Mateo county, and in San Diego county a concrete road from Las Flores to the western county boundary line. The lowest bid for the San Mateo county highway is $59,925.40, submitted by Bates, Borland & Ayer of San Francisco. The State estimated $64,640 and agrees to furnish $26,000.

The contractor and Berlinon of Los Angeles is the lowest on the San Diego road. The estimate was $65,089, and the bid is $61,. Materials to the amount of $34,439 will be furnished by the State.

The awarding of contracts for the construction of various portions of highway throughout the State, scheduled to be made today, has been postponed until tomorrow because of the absence from the city of Gov. Johnson and State Engineer McClure, members of the advisory board.

FIRST DAYS OFF STUMPS.

Woman Sues King County for Money Alleged Due Her When Her Pioneer-Husband Didn't Work.

[BY A. P. NIGHT WIRE.]

SEATTLE (Wash.) Feb. 25.—Mrs. Nellie Wilson filed suit today against King county to recover $112 which she says is due to her under her husband's law for the work of her husband, a prisoner at the state stockade. For each day's work of a lazy husband his family is allowed $1.40 by the county.

January was a rainy month. Some days the men were not sent to the stumps, so Mrs. Wilson got only $1.40, whereas she contends she is entitled to $40.50.

The plaintiff contends her husband should not have been permitted to benefit from work.

MAROON COPPERFIELD.

Some of Fern Hobbs's Activities in Person Will Soon Be Without a Railroad Station.

[BY A. P. NIGHT WIRE.]

SALEM (Or.) Feb. 25.—Copperfield, the scene of Gov. West's last mercury invasion—will be without a railroad station March 1, for the Oregon Short Line Railroad Company, which operates a branch line into the town, has advised the State Railroad Commissioner that on that date it will abandon this station, and discontinue its service. Application was made by the railroad company for permission to abandon the station while the town was under martial law, it being represented that the military reign had hurt the company's business so much that it was not worth while to continue an agency.

A DUTY OF WATER.

Government Experiments in the Sacramento Valley Made on Carefully-Selected Tracts of Alfalfa.

[SPECIAL CONTRIBUTION.]

BERKELEY, Feb. 21.—The United States Department of Agriculture, through its branch of irrigation investigations, has been conducting experiments to determine the duty of water for alfalfa in various parts of the Sacramento Valley. A section of country around Los Molinos was one of those selected to study the use of water. Careful measurements were made of the water applied to eleven selected tracts of alfalfa, ranging in size from five to twenty-six acres. The largest amount of water applied to any farm was 5.9 acre feet per acre. The greatest amount applied to any farm was 3.3 acre feet per acre in four irrigations, and the least amount used was 2.9 acre feet per acre in four irrigations.

The country around Los Molinos is one of the newer irrigated sections of the Sacramento Valley. Many of the colonists are wholly inexperienced in the handling of water, and much of the land is poorly prepared for irrigation. A common practice is to use the alfalfa farm field ditches, the use of border checks is becoming more general. The soil is of the alluvial silt loam and well suited to alfalfa. Water is obtained from the Los Molinos River and An-

County News.

Long Beach.

FATHER'S PLEAS PROVE IN VAIN.

Judge's Son Must Answer for Intent to Kill.

Great Amusement Pier to Be Big New Feature.

School Teacher Puts Husky Masher to Flight.

LONG BEACH, Feb. 25.—"My son Absalom!".

With tears in his eyes, quoting scripture in extenuation of the deed of his son, Beth Lawson, Judge A. C. Lawson this afternoon made an impassioned but fruitless plea for his release. Justice Underwood held young Lawson to answer to the charge of assault with intent to kill "Indian" Dickinson a week ago last night. Lawson's bail was fixed at $1000, which Judge Lawson furnished. He will appear at a preliminary examination March 25.

"Wingie" Counts, who was Lawson's companion on the night Dickinson was fearfully beaten and thrown into the ocean near the mouth of the harbor, ostensibly to drown, was freed by the court. Counts was discharged on the testimony of Lawson, who took the entire blame for the episode.

The Lawsons are among the city's oldest families. Judge Lawson held the office of City Recorder and Police Judge for many years and was at one time considered wealthy. Worry brought on by the escapades of his son, evidently compelled his relinquishing public life. He noted the boy's eagerness for a nautical life and sold a home in order to buy him a gasoline boat. This did not suffice to keep him out of mischief, and young Lawson has been before the police many times recently. Heart-broken, Judge Lawson wept after he had so effectually acted as his son's attorney at today's hearing.

LIVE RESORT?

Long Beach is to take its place beside Venice and Redondo Beach as a real, live beach resort and amusement center. Today E. B. Campbell paid $85,500 for 376 feet of ocean frontage from the Strand Investment Company, between American and Locust avenues, and will within six days start the construction of a pier 37 feet wide and 600 feet into the ocean, costing about $750,000. Part of the material for the piling is now on its way from Oregon and will arrive at the municipal dock within a few days.

The pier will have the usual attractions, built so as to exceed all like amusement concessions of other beaches. There will be a scenic railway larger than anything now operating on the Pacific Coast. A ballroom pavilion, immense theater and numerous other enterprises will be erected. The money for the erection of these buildings is all subscribed and work will be pushed rapidly so that the summer will see the pier finished. Campbell has a franchise from the city covering a period of thirty years. Creosoted wooden piling will be used in the construction of the pier.

LARGE LUMBER FLEET.

The largest fleet of lumber vessels carrying the heaviest cargoes that ever arrived in the local harbor, are now unloading at the municipal wharf. The ships and their cargoes are as follows: Santa Barbara, 1,000,000 feet of lumber; the Mahaska, 143,000 feet of redwood and 300,000 shingles; the Navajo, general freight from Yates Harbor, Wash., and the Salino, 1,000,000 shingles. Many other vessels are expected to dock at the wharf this week.

MASHER TO FLIGHT.

Miss Catheryn W. Coley of the Kennebec apartments put a masher to rout last night at Sixteenth street and American avenue by vigorous use of her walking shoes, kicking her assailant in the shins. Miss Coley is a teacher in the Carroll Park school and is diminutive in stature as to weight. She has been attending night school at the High School. The fellow accosted her and seized her by the throat. But Miss Coley knew how to use her feet and did use them, and the fellow, with a curse, released his hold and made off through the field.

BLAMES BIG SISTER.

Messrs. Prisk and Roberts of the Los Angeles engineers' office, sending maps to Washington is helping up the chances for securing appropriation for the Long Beach harbor this session. However, they have been asked to stay at Washington until March 10 by Mayor Wardton, and they believe that they can advance the interests of the city most by staying.

THE ONLY WAY.

The only highway between Long Beach and Los Angeles at present, seventy-five miles long, but is much used extensively by automobile tourists of both cities who do not consider distance in their eagerness to drink in the sunshine following the rain. This route is by way of Clearwater, Whittier, La Habra, Brea Canon, Pomona and by way of the Foothill boulevard to Los Angeles. All other routes are useless because of the destroyed bridges and flooded highways.

The Pacific Electric people have one track working across the Cerritos trestle by tomorrow night, thus obviating the annoying wait to walk across the roaring streams. Tons of mail, delayed for the past four days, arrived here today, and is being distributed by Postmaster Redmond and his aides. Conditions are nearly approaching normal here, and people taking the situation practically. The gas pressure is low, but this will be maintained, according to the announcement of officials.

NO COCKTAILS.

Although Charles Warren Fairbanks, once Vice-President of the United States, will probably be the guest of honor at the banquet which will open the State Y.M.C.A. Convention here March 12, no cocktails or wine of any kind, whether milk or not, will be served. Fairbanks has notified the local committee that they may use his name as having been invited to the convention, and that he will discuss them later regarding his decision to attend. The regular banquet will be held in the First Methodist Church, the banquet in the Virginia Hotel.

Special entertainments every night at "Hotel del Coronado."—Advertisement.

Happenings on the Pacific Slope.

Complaint.

...ULD ABOLISH ...RMINAL RATES

...Jose and Santa Clara ...ssert Discrimination.

...Recent Ruling Applied to Other Cities.

...ngeles and Long Beach Would Be Affected.

[BY A. P. NIGHT WIRE.]

...FRANCISCO, Feb. 25.—San ...d Santa Clara commercial or...ions are proceeding with their ...to bring about a sweeping aboli... of the terminal rate privilege in ...ia. A petition to be filed when ...ent ruling of the Interstate ...erce Commission becomes effec... will complain that the railroads ...ifornia are discriminating ...of the two towns named by al... terminal rates to more than ...ns in the State and will ask ...e recent decision, enforced ...the applicants upon complaint ...Bass, be applied to all these ...

...of the points to be enumerated ...Angeles, Sacramento, Stock...mento, Pasadena, San Pedro, ...ach, Alameda, Berkeley, Beni...ington, Martinez, Mountain ...ndwood City, National City, ...n, Redondo, South San Fran...Vallejo Junction and El Segun...

...y J. E. Alexander, who rep... the protesting communities, ...:

...e ruling was good law in the ...ass case it must stand against ...other points where we shall ...discrimination. We shall re...t a rehearing be granted up... entire matter. I have learned ...me of the cities likely to be ...will petition the Interstate ...erce Commission to review the ...sion."

...HIGHWAY BIDS.

...and Berlinon of Los Angeles ...lowest for Proposed Concrete ...in San Diego County.

[BY A. P. DAY WIRE.]

...RAMENTO, Feb. 25.—The ...ighway Commission opened ...the construction of roads ...ay City to San Francisco in ...ties county, and in San Diego ...concrete road from Las Flores ...eastern county boundary line. ...ost bid for the San Mateo ...highway is $59,925.40, sub... by Bates, Borland & Ayer of ...rancisco. The State estimated ...0 and agrees to furnish $26,... ...and Berlinon of Los Angeles ...lowest on the San Diego road... estimate was $65,089, and the bid ...Materials to the amount of ...0 will be furnished by the ...

...warding of contracts for the ...tion of various portions of ...throughout the State, sched... to be made today, has been post... until tomorrow because of the ...from the city of Gov. John... State Engineer McClure, ...of the advisory board.

...DAYS OFF STUMPS.

...Sues King County for ...Alleged Due Her When Her ...Husband Didn't Work.

[BY A. P. NIGHT WIRE.]

...TTLE (Wash.) Feb. 25.—Mrs. ...Wilson filed suit today ...King county to recover $12 ...she says is due to her under ...husband law for the work ...husband, a prisoner at the ...stockade. For each day's ...of a lazy husband his family is ...$2.50 by the county. ...ry was a rainy month. ...days the men were not sent to ...ms, so Mrs. Wilson got only ..., whereas she contends she is ...d to $40.50. ...laintiff contends her husband ...not have been permitted to ...from work.

...OON COPPERFIELD.

...of Fern Hobbs's Activities in ...Will Soon Be Without a ...Station.

[BY A. P. NIGHT WIRE.]

...EM (Or.) Feb. 25.—Copper... scene of Gov. West's last ...invasion—will be without a ...station March 1, for the Ore... Line Railroad Company, ...erates a branch line into the ...advised the State Railroad ...mmer that on that date it will ...station, and discontinue its ...Application was made by the ...company for permission to ...station while the town was ...martial law, it being represent... the military reign had hurt the ...'s business so much that it ...worth while to continue an ...

...DUTY OF WATER.

...ment Experiments in the ...mento Valley Made on Care... Tracts of Alfalfa.

[SPECIAL CORRESPONDENCE.]

...LEY, Feb. 21.—The United ...Department of Agriculture, ...its branch of irrigation in..., has been conducting ex... to determine the duty of ...alfalfa in various parts of ...mento Valley. A section of ...around Los Molinos was ...these selected to study the use ...Careful measurements were ...the water applied to eleven ...tracts of alfalfa, ranging in ...five to twenty-six acres. The ...amount of water applied to ...was 5.9 acre feet per acre. ...least amount applied to any ...was 3.3 acre feet per acre ...irrigations, and the least ...used was 3.9 acre feet per ...four irrigations. ...country around Los Molinos is ...of the newer irrigated sections ...Sacramento Valley. Many of ...tors are wholly inexperienced ...handling of water, and much ...land is poorly prepared for ...A common practice is to ...the alfalfa farm field ditches, ...use of border checks is be... more general. The soil is of ...alluvial silt loam and well ...to alfalfa. Water is obtained ...the Los Molinos River and An...telope creeks and delivered to settlers at an annual cost of $2 per acre per year. The average yield of alfalfa from the farms under observation was 5.4 tons per acre from five cuttings.

Several fields yielded two tons per acre for an individual cutting, and the average for the year was materially reduced by an invasion of grasshoppers during the summer.

DEPRECATES IROQUOIS STAND.

Chairman of Democratic State Central Committee Dodges the Question of State-Wide Prohibition.

[BY A. P. NIGHT WIRE.]

SAN FRANCISCO, Feb. 25.—According to a statement made today by J. O. Davis, chairman of the Democratic State Central Committee, the action of the convention of the State Iroquois clubs in going on record as opposed to State-wide prohibition has nothing to do with the stand that the Democratic party and the State Central Committee may take on the issue.

Davis deprecated the action of the Iroquois convention whose plank was put through by Theodore Bell and his adherents after a bitter fight last Monday. He said it did not represent the ideas of the party in the State. He said the convention contained, in fact, only a small proportion of Democrats prominent in affairs of the party.

"I do not think that the Democratic State Central Committee will take any position whatever on the prohibition question," said Davis. "It is not a political question, nor even a legislative one.

"The whole matter is up to the people of the State, regardless of party affiliations."

According to Davis, the State Central Committee will hold a meeting April 13 or 14, at which time he expects to resign as chairman.

NEVADA'S NEW DIVORCE LAW.

Test Case, in Which the Defendant Is a California Woman, Is Started at Reno.

[BY A. P. NIGHT WIRE.]

RENO (Nev.) Feb. 25.—Proceedings to test the constitutionality of the Nevada divorce law requiring twelve months' residence were taken yesterday, when application was made in the Supreme Court at Carson City for a writ of mandate directed at Judge Moran of the second district for Washoe county, to show cause why he should not enter an order taking jurisdiction in a case based on seven months' residence. It is expected the order will issue for an early hearing, as the case was begun avowedly as a test of the law.

The case is that of Alfred Worthington against Cecilia Worthington. The defendant resides in Santa Clara county, California.

ENRICHED BY SISTER.

Jonathan Bourne, Jr., of Portland, Is Left the Income from Over $500,000 During His Life.

[BY DIRECT WIRE—EXCLUSIVE DISPATCH.]

BOSTON, Feb. 25.—By the will of the late Mrs. Hannah B. Abbe, of New Bedford, her brother, Jonathan Bourne, Jr., of Portland, Or., will enjoy during his life the income from more than $500,000. The testator is a daughter of the late Jonathan Bourne of New Bedford, and leaves an estate valued at $1,250,000.

The will was allowed in probate today. After leaving bequests of more than $20,000 to religious and educational societies, Mrs. Abbe provides $20,000 for the payment of an income for life to Miss Addie T. Jenney of Fair Haven, an old school friend, with whom she was associated during her life.

Half of the residuary estate goes to her sisters, Emily Bourne of New York, and Elizabeth Pearce of Providence, and to her niece, Mrs. Emily B. Michler of Providence, and the income of the other half goes to her brother, Jonathan Bourne, Jr. On his deather the principal goes to her sisters and niece.

PEPPER'S BULLET FUTILE.

Lead Fails to Penetrate Brain of Man Who Killed Woman Left $25,000 by a Titanic Victim.

[BY A. P. DAY WIRE.]

SAN FRANCISCO, Feb. 25.—Abraham Pepper will probably recover from his attempt to commit suicide and must stand trial for the murder of Mrs. Dorothy Danhauser Johnson, once his sweetheart, whom he killed yesterday in the hotel where she was spending her honeymoon. The bullet fractured is skull, but did not penetrate the brain.

Mrs. Johnson, though married in Tacoma, was born and educated here. Her mother, after the death of Mrs. Johnson's father, married Herman Kaufman, now a hotel proprietor in Chehalis, Wash.. Mrs. Kaufman's brother, Herman Klaber, died in the loss of the Titanic and left $25,000 to his niece, Mrs. Johnson.

Pepper had been in this city only two weeks. He came here from Tacoma, hoping to forget his shattered romance, but the newly married couple followed him, and the sight of their happiness drove him to desperate jealousy.

DROWN JURY IS COMPLETE.

Woman to Be Tried for Husband's Murder Creates Scene When She Sees Her Rival.

[BY A. P. NIGHT WIRE.]

OAKLAND, Feb. 25.—The selection of the jury which will try the case of Mrs. Millie Drown, charged with the murder of her husband, was completed tonight at 7 o'clock, when adjournment was taken.

Marie Millar, whom Mrs. Drown accused of stealing the affections of her husband, and whom she attempted to shoot after she had killed her husband, met the defendant face to face today and a scene followed.

"There is the woman who broke up my home," shrieked Mrs. Drown. "There is the woman who placed me where I am now." Then she fainted and as the court attendants rushed to care for her, Marie Millar passed on without noticing the swooning woman.

FIND BODIES OF DROWNED.

RECOVERED AT MARYSVILLE.

[BY A. P. NIGHT WIRE.]

MARYSVILLE, Feb. 25.—Two bodies of persons drowned as a result of heavy rains last week have been recovered near here. William Young of Challenge was found dead beside a mountain road last night. Frank Gereg, a Wheatland dairyman was discovered lifeless today near a fence, against which flood waters had washed his body.

To Vaccinate Our Poor Hogs.

[BY A. P. NIGHT WIRE.]

SACRAMENTO, Feb. 25.—In order to combat the loss of $2,000,000 in hogs in California last year through cholera, State Veterinarian Charles Keane has worked out a plan of Statewide immunization of hogs against cholera by vaccination with anti-cholera hog serum.

Released.

WHITNEY OUT ON HEAVY BAIL.

MILLIONAIRE CLUBMAN TAKES ARREST CALMLY.

Declares Charge of Violation of the Mann Act with Woman Said to Have Once Lived in Los Angeles Was Because He Refused a "Shakedown."

[BY A. P. NIGHT WIRE.]

SACRAMENTO (Cal.) Feb. 25.—J. Parker Whitney of Rocklin arrived here at noon in the custody of United States Marshal Burnham and went into consultation with his attorney, Charles A. Tuttle, for the purpose of furnishing bail.

After considerable trouble Whitney was able to secure bondsmen this afternoon and was released from custody. Charles F. Dillman, a banker, and Dwight H. Miller, a wholesale dealer, were on his bonds for the sum of $10,000 each.

Whitney wore his characteristic cowboy hat. The only statement he would make of his case was "I refused to stand for a shakedown."

When asked for a photograph of Miss Hannan he laughed and said: "Oh, those were burned up long ago."

"BLACKMAIL," SAYS WHITNEY.

[BY A. P. DAY WIRE.]

SAN FRANCISCO, Feb. 25.—J. Parker Whitney, the millionaire clubman accused in a warrant issued yesterday of violation of the Mann law, was arrested early today on his ranch in Placer county. His bond already had been tentatively fixed at $10,000 and he was allowed to remain, in charge of the arresting officer, on the ranch for the remainder of the night. George Burnham, Chief Deputy Marshal of San Francisco, who served the warrant, will take Whitney to Sacramento today for offical approval of the amount of bail.

Whitney took his arrest calmly. He asked for the particulars, and when told that he was specifically charged with having transported Genevieve Hannan from New York to San Francisco for immoral purposes, he said:

"I have been expecting this trouble for some time and I am glad things have come to a climax. It is simply a case of blackmail."

Whitney was indicted by the United States grand jury, after the matter had been laid before it by John W. Preston, United States Attorney. The indictment has not been returned to the United States District Court yet, however. Pending that procedure, Whitney will be allowed to give bonds before a justice of the peace, and will not have to come to San Francisco until the indictment is returned. He will then be arraigned in the United States District Court.

Bearing out Whitney's statement that he had "expected trouble of this sort," it was learned today that last Thursday he called on Chief White of the police department with a complaint that Miss Hannan was endeavoring to blackmail him.

With the complaint Whitney submitted documentary evidence in the design of showing that Miss Hannan was a woman of loose life and had been a part of the Los Angeles underworld. Chief White replied that if Whitney's statements could be substantiated he would warn Miss Hannan to leave town. He detailed a detective to the case, but when the detective reported that th woman already had left town, the police department dropped it.

It was said here today that Genevieve Hannan had left last night for New Orleans, and that she would return when she was needed as a witness. The Federal authorities scouted any idea that she was trying to evade appearing against Whitney.

MARRIED AT EL PASO.

[BY A. P. NIGHT WIRE.]

EL PASO (Tex.) Feb. 25.—Arthur N. Harris, scion of a wealthy El Paso family, and divorced husband of Mrs. Carolyn Payne Harris, was reported here to have married a Genevieve Hannan on February 2 in Los Angeles.

According to reports received here, Harris and Miss Hannan met at a fashionable dinner party and were married within six hours. A suit for annulment begun, it is reported, on February 13, by the bride, was the first publicity of the marriage.

The honeymoon lasted only three days.

On the annulment of the marriage, Mrs. Harris is said to have announced her intention of going to Europe.

DYNAMITE SUSPECTS HELD.

Writ of Habeas Corpus Denied Three Men Found With Explosives in Their Possession.

[BY A. P. DAY WIRE.]

SAN FRANCISCO, Feb. 25.—A writ of habeas corpus was denied today to Joe Brown, Thomas Mooney and H. G. Hanlon, arrested at Richmond, Cal., December 27, with an assortment of explosives and firearms in their possession. The petition was denied without comment.

The writ was asked on the technical ground that the trio were charged in police court with a felony, when they should have been charged with a misdemeanor.

In the boat that the three men had when they were arrested were 565 feet of electric wire, 14 percussion caps, a quantity of gun cotton, rifles and automatic pistols.

Discovery of a cache of dynamite, behind a fence near the business section of Oakland, late last night, it is believed, frustrated a safe-cracking plot of large proportions. Special Officer William Tobias, who made the discovery, was found unconscious near the scene and may have been slugged by thugs whose plans he uncovered.

SEEK ESPEE BANDIT.

Reward Offered Both by Wells Fargo and Southern Pacific for Man Who Robbed Train.

[BY A. P. DAY WIRE.]

SAN FRANCISCO, Feb. 25.—The police are combing the city and suburbs today for the man who robbed the conductor, a brakeman and express messenger on a Southern Pacific train last night, and jumped off just before San Francisco was reached. He is described as about 5 feet 11 inches tall, 160 pounds in weight, thin featured and slim. He wore a dark overcoat and a black slouch hat.

The Southern Pacific company offered today a reward of $1000 for the arrest and conviction of the robber and Wells Fargo & Co., offered $500.

Wells Fargo & Co. placed the total loss, both to the company and the three men robbed, at less than $500.

A Canter in the Canyons Back of Beverly Hills

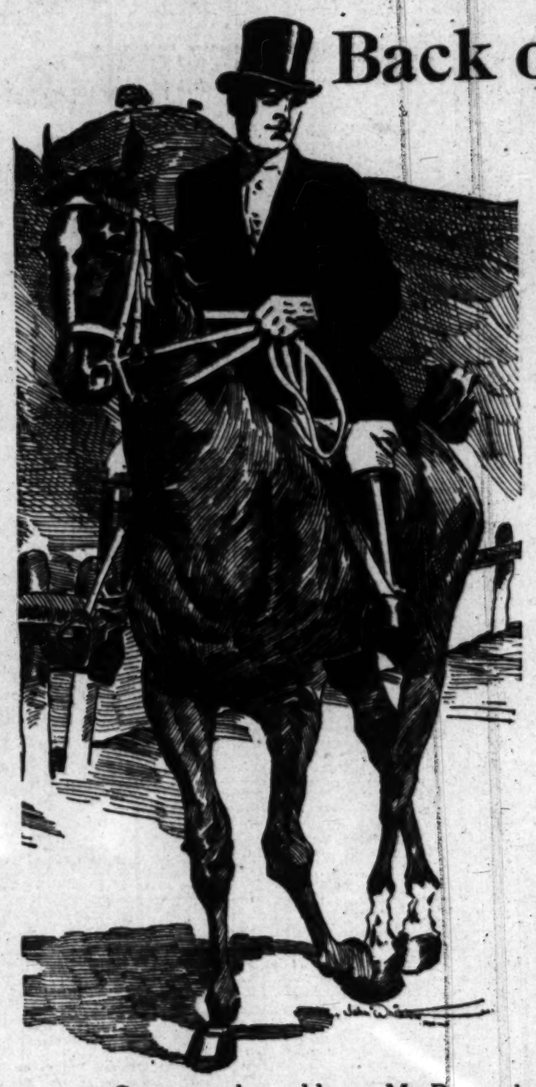

Among the numerous attractions of Beverly Hills are the trails up through the canyons at the back, where one may explore for miles, after he has ridden as far as he cares to over the many boulevards in front.

The canyons are different and filled with adventure, no two trails being alike. Every so often one will come upon a camp where some nature-lover has set up his shack so that he may, as the poet suggests—

"In the wilderness build me a nest,
And remain there forever at rest."

And so goes the man on horseback, winding higher and higher up into the mountain fastnesses, where the views are of surpassing grandeur—and he is never far from home.

The added attractions of Beverly Hills are indeed numerous.

It is a real California homesite, combining all the advantages of a nearby city, yet removed far enough to insure peace and quiet, good neighbors, schools, stores, golf on the Country Club links next door—a beautiful park, water, gardens, rare shrubbery, etc., etc.

Go out any day and let our Mr. Rowe take you about in one of our autos. You can buy a Villa Lot 80 to 100 ft. front for $1700 up. Acres, too. Send for book "On the Road to Beverly Hills." Illustrated. Sent free.

Rodeo Land & Water Co., Owners

1130 I. N. Van Nuys Bldg., 7th and Spring Sts., Los Angeles

Phones—Home 10855 Broadway 3264 Beverly Hills 569141

PASS RADIUM BILL.

Provincial Government Will Share in Any Discoveries to Be Made in Canada.

[BY A. P. NIGHT WIRE.]

VICTORIA (B. C.) Feb. 25.—The British Columbia Legislature adopted tonight the radium bill on second reading and as the opposition approved of the measure its passage is assured. Briefly the measure provides for the provincial government sharing in any discovery of radium in British Columbia to the extent of 50 per cent.; it rewards the discoverer $5000 upon proof of discovery, and it amends the mining act so that radium will not be classed with other minerals.

Sir Richard McBride, the Premier, stated he had no doubt there were valuable deposits of pitchblende in the province.

SAN DIEGO GIRL'S ROMANCE.

Jilts Sweetheart for the Mail Carrier Who Brought His Rival's Letters to Her Every Day.

[BY DIRECT WIRE—EXCLUSIVE DISPATCH.]

DENVER, Feb. 25.—He caused letters to her every day for nearly two years, letters from another sweetheart but he fell in love with her, and when she found that he was falling in love with her, she realized that it was his visits, not the letters she received from the other fellow, which made her heart flutter every morning when she heard his postman's whistle, and so they were married today.

Frank J. Carlin, the bridegroom, has been a mail carrier for eight years. Miss Deneen came to Denver from San Diego, Cal., two years ago and opened a millinery store at No. 2855 West Twenty-fifth avenue. The letters she received so regularly were from a sweetheart in San Diego. The couple were married at St. Dominic's Church today by the Rev. J. P. Valley.

HELD ON ARSON COMLAINT.

Nine Neighbors Charged by Mrs. Margaret Ross With Burning Her Cabin at North River.

[BY A. P. NIGHT WIRE.]

SOUTH BEND (Wash.) Feb. 25.—Nine North River residents were bound over today to the April term of the Superior Court here, after a two days' preliminary hearing before Superior Judge E. F. Wright, on a charge of arson in the first degree as the result of the charges of Mrs. Margaret Ross, who alleges the men burned her cabin after driving her from it. Their bond was fixed at $1500 each. Two of the defendants were discharged.

Tot Takes Dare and Drowns.

[BY A. P. DAY WIRE.]

SAN RAFAEL, Feb. 25.—Luella Swickard, aged 7, told her companions she knew how to swim. They dared her. She plunged in and drowned.

You Can Be

More Efficient—
More Energetic —
More Buoyant—
More Forceful—
More Alert—
More Magnetic—
More Powerful—
More Brilliant—
More Capable—
More Successful—
More a Real Man—

More keen for the grill and the grind of the every day business battle — more live, wide-awake "tackle-the-hard-thing first," human dynamo — ready for anything and everything, capable of "delivering the goods," instanter; yes.

You Can Be Just That Brand of Man

if you will place yourself in our hands and allow us to rescue you from the path that leads to Down-and-out.

Better Take the Time

to talk the matter over with us without delay and get those necessary SELF REPAIRS attended to quickly; arrange at once for an interesting and profitable interview concerning an EASY WAY of putting off the OLD and putting on THE NEW MAN.

You Had Better Do It

before someone has to do it for you! The undertakers get too many good men early in their careers, these days, but there's a way to fool them.

It Is Better to Spare The Time Now

from that business of yours than to take that LONG VACATION. So, be wise, Mr. Busy Man, and investigate our Corrective and Constructive Self-Development Method without delay. Nearly 9000 pleased patrons have found what they sought through our system.

It Does Not Cost You a Cent

to secure full particulars concerning how much we can do for an over-worked, run-down man like you.

Call at once, or write for Illustrated Booklet Free.

The Reise Psycho-Physical System

Rebuilders of Men and Women

8th Floor Title Guarantee Bldg. 5th and Broadway Los Angeles — Phone F7815.

Sore Throat BROWN'S Bronchial TROCHES

Coughs and hoarseness relieved. 25c, 50c and $1.00. Sample Free. JOHN I. BROWN & SON, Boston, Mass.

FOR SALE

FOUR-YEAR BROADWAY LEASE, WEST SIDE, BETWEEN 5TH AND 6TH, TO BE SOLD TO HIGHEST BIDDER, ON THE PREMISES, 547 S. BROADWAY, THURSDAY, FEB. 26TH, AT 2 P.M. LEASE INCLUDES GROUND FLOOR, BASEMENT, PART OF SECOND FLOOR, AND ALL OF THIRD AND FOURTH. ALL PERSONAL PROPERTY INCLUDED. BUSINESS AND LEASE OF SHELL THEATER. APPLY TO RECEIVER AT 547 S. BROADWAY, BETWEEN 2 AND 4 P.M., DAILY.

J. H. CLANCY, RECEIVER.

STAR WINE CO., 316 W. Fifth St. Cordials, Wines, Liquors, Brandies, Beers and Sodas of Quality. Free Delivery. Phones: F1659, Main 2785.

The Kite shaped track

no scene twice seen

You will love California
If you will go see now
Snowy peaks stand guard over masses of glossy green trees—Laden with the "Queen of Fruits"
Flowers and beautiful homes
Mission Parlor car all the way. Lv. 8:30 a. m.
Return 6:10 p. m.

$3 round trip. Limit 8 days—$2.05 round trip Sundays. Limited to date of sale—

Santa Fe City Office 334 South Spring Street
Phone any time day or night—60517—Main 738

Business: Money, Stocks and Bonds—Trade—The Citrus Market.

FINANCIAL.

OFFICE OF THE TIMES,
Los Angeles, Feb. 26, 1914.

Bank clearings yesterday were $5,605,034.07, an increase of $1,532,279.58, compared with the same day in 1913, and an increase of $2,527,271.08, compared with the same day in 1912.

	1914.	1913.	1912.
Monday—Holiday.			
Tuesday	$5,580,681.72	$4,376,804.80	$3,778,857.90
Wed'day	5,605,034.07	4,081,715.44	3,077,922.99

New York Money Market.

[BY A. P. NIGHT WIRE.]

NEW YORK, Feb. 25.—Call money, firmer, 1¼@2 per cent.; ruling rate, 2 per cent.; closing, 1¼@2 per cent. Time loans, stronger; sixty days, 2¼@3 per cent.; ninety days, 3 per cent.; six months, 3¼ per cent. Mercantile paper, 3½@4½ per cent.; sterling exchange, steady; sixty-day bills, 4.82½; demand, 4.85¾. Commercial bills, 4.82¾. Bar silver, 57¼. Mexican dollars, 45. Government bonds, steady. Railroad bonds, heavy.

San Francisco Silver Market.

[BY A. P. NIGHT WIRE.]

SAN FRANCISCO, Feb. 25.—Silver bars, 57¼; Mexican dollars nominal.

Stocks and Bonds.

ACTIVE SELLING MARKS THE DAY.

LOW-PRICED RAILROAD STOCKS ATTACKED BY BEARS.

Decline Is Largely Influenced by Foreign Unloading, Especially from Amsterdam — Denver and Rio Grande Drops to Record Prices in Both Common and Preferred.

[BY A. P. NIGHT WIRE.]

NEW YORK, Feb. 25.—A sharp break in quotations which began in the low priced railroad stocks, extended through the market today, until losses of 1 to 3 points had been inflicted well through the list. In the early hours trading was light, but commerce increased in volume as the session progressed and in the afternoon the day there was active selling for both accounts. The decline in the low priced railroad stocks was influenced largely by foreign selling, much from Amsterdam. Bond Island issues again made new low records. Denver and Rio Grande preferred fell to the lowest price on record and the common to the bottom figure since 1908. The January statement of both Atchison and the Baltimore and Ohio showed decreases in gross earnings of more than $1,000,000. The weekly steel trade reviews reported that new business was not heavy and in the copper trade there was talk of price cutting because of the stagnation of the metal markets. The bond market showed heaviness with losses of a point in some active issues. Total sales par value $2,825,000. United States bonds were unchanged on call.

New York Bond List.

[Furnished by Logan & Bryan, Members New York and Boston Stock Exchanges, Bradbury Bldg., Los Angeles.]

NEW YORK, Feb. 25.—Closing quotations on the bonds:

	Bid.	Asked.
Atchison Gen. 4s	95¾	96
Atlantic Coast Line 1st 4s	92¾	93
S. A. O. Gold 4s	94½	95
Brooklyn Rapid Transit 4s	92¾	92¾
Chesapeake & Ohio 4½s	95	95¾
C. M. & St. P. Gen. 4½s	110	110¼
C. R. I. Col. 4s	47¾	47¼
California Gas 5s	94½	95
C. S. Ref. Sobd 6s	94¾	95
Erie Gen. 4s	74¾	77¾
Inter-Met. 4½s	77¾	77¾
Louisville & Nashville Un. 4s	94¾	95
Missouri Pacific 4s	69	69
N. Y. C. Gen. 3½s		82¾
N. & W. 1st Con. 4s	94½	95¼
Northern Pacific 4s	94¾	94¾
Oregon Short Line Ref. 4s	86	86¾
Pacific Tel. 5s	93	93¼
Pennsylvania Con. 4s	100¾	
Reading Gen. 4s	94½	95¼
Southern Pacific Ref. 4s	77¾	77¾
Southern Pacific Ref. 6s	99¼	99
Southern Pacific Col. 4s	90¾	92¼
Southern Railway 5s	105¾	106
Southern Railway 4s	75	75¾
Union Pacific 1st and Ref. 4s	93¼	93¾
U. S. Steel 5s	102¼	102¾
West Shore 4s	88	88¾
Wabash 4s	87	87¾
Westinghouse Electric Conv. 5s	94¼	94¾
Wisconsin Central 4s	90	90¾
Oregon Navigation	98¼	99¾

New York Curb Stocks.

[Furnished by E. F. Hutton & Co., Members New York Stock Exchange, 118 West Fourth street, Los Angeles.]

NEW YORK, Feb. 25.—During the last ten minutes the curb market was heavy and dull. Oil shares sold off on light offerings. Motors were weak, with United Cigar Stores quoted at 90¼@91. Rubber was also lower. Boston coppers opened irregular and shaded fractionally. Tonopah rock was strong early in the day, but offerings in other quarters stemmed the selling and there was a reaction to 40½. Granby was rather active, but trading was limited in volume and losses were recorded. Utah and Superior sold below 36 on fair transactions. The afternoon market became widely very active. The selling volume increased considerably and prices receded large fractions, apparently in sympathy with the New York market. The inclination was toward steadiness at the close.

Following are closing quotations:

	Close— Bid.	Ask.
Angle	16¾	16¾
Belmont	7¾	7¾
Braden Con.	17¾	18
Braden St.	140	150
Brit. Col.	1¾	2
B. & N.	3	4
Chi. Sub.	2	4
Colorado	8	12
Con. Arg.	½	¾
Davis Daly	1¾	2¼
Dolores	2	4
Ely Con.	4	5
El Paso	2¾	3
Emerson	20	30
Do. pfd.	72	80
First Nat.	2¾	3¾
Fraction	10	12
Florence	52	54
G. Cananea	38	39
Hallinan	16	18
Halifax	1¼	1¾
Iron Blos.	115	125
Jerome C. Sub.	9	10
J. Butler	1	1-16
Jumbo Ex.	22	24
Key Lake	4 7-16	4 15-16
La Rose	1 11-16	1 13-16
L. V. Coal	130	150
Mines Co.	40	55
Do. pfd.	98	105
Man. Trus.	1¾	1¾
Mason Val.	4¾	4¾
Maya Oil	22	24
McK. Dar.	1 3-16	1 5-16

	Close— Bid.	Ask.
Mines of A.	3	3¼
Mon. Pen.	¾	1¼
Mex. Ex.	45	50
Mont. Shos.	2	4
Nev. Hills	28	30
Nipissing	6¼	6¾
Ohio Cop.	¾	
P. & A. F.	44¾	44¾
Do. pfd.	86½	
Pond Cr.	15	25
Rex Con.	1	5-16
Utah	36	5-16
Tom. Prod.	2	
Tonopah	6¾	7 1-16
Tono. Ex.	1¾	1¾
Tono. Mer.	62	64
Tribullion	1 16	¾
United Con.	¾	
U. S. Light & H.	4	6
W. Pac. Se.	66¾	68
W. F. Com.	22	25
W. F. Pfd.	80	85
W. End	1¾	13-16
Westinsufer	6	7
Wilbra O.	65	70
Do. pfd.	95	100
Yukon	2¾	3
Yuma Con.	9-16	1 11-16
N. Star	37	39
Ton. Trust	2¾	2¾
Ton. Belmont	1¾	1¾
U. C. Stores	90¾	90¾

We own and offer, subject to sale

$75,000 CITY OF REEDLEY, FRESNO COUNTY,

SEWER AND WATER 5½% BONDS

Dated December 31, 1913. Due serially, December 31, 1914 to 1953, inclusive. Interest payable semi-annually June 30th and December 31st. Available as security for deposit of State, County and Municipal Funds. Legality approved by Messrs. Goodfellow, Eells & Orrick. Free from local and Federal Income Tax. Price to yield 5 per cent.

N. W. HALSEY & CO.

303 Hibernian Bldg., Los Angeles, California.
New York San Francisco Philadelphia Boston Chicago

LOGAN & BRYAN

BROKERS

STOCKS, BONDS, GRAIN, PROVISIONS, COTTON and COFFEE.

Members all Leading Exchanges,
LOS ANGELES OFFICE, BRADBURY BLDG.
L. N. STOTT, Manager.
Sunset Main 5410. Home 10934.

Clough, Lancaster & Company

BONDS, COMMERCIAL PAPER.
507-8-9 Title Insurance Building.
Phones: Home F7355; Sunset, Main 8710.

Wm. R. Staats Co. Dealers in Municipal & Corporation Bonds

ALSO EXECUTE COMMISSION ORDERS IN LISTED SECURITIES
LOS ANGELES, 181 W. 6th St. SAN FRANCISCO, 465 Montgomery St. PASADENA, 45 S. Raymond Ave.

JNO. O. KNIGHT & CO.

All Local Investment Securities.
Members of Los Angeles Stock Exchange
433-34 H. W. Hellman Bldg.
10254 Bdwy. 1597

A. M. CLIFFORD & CO. HIGH GRADE BONDS 5% to 6%

HIBERNIAN BUILDING SPRING AT FOURTH

CLEARING HOUSE BANKS.

NAME	OFFICERS	
Citizens National Bank S.W. Cor. Third and Main	A. J. WATERS, Pres. E. T. PETTIGREW, Cashier.	Capital ....$1,500,000 Surplus and Undivided Profits $700,000
Farmers and Merchants' Nat. Bank Cor. Fourth and Main	I. W. HELLMAN, Pres. V. H. ROSSETTI, Cash'r.	Capital ....$1,500,000 Surplus and Profits $7,000,000
National Bank of California N.E. Cor. Fourth and Spring	J. E. FISHBURN, Pres. H. S. McKEE, Cashier.	Capital ....$500,000 Surplus and Profits $200,000
First National Bank S.W. Cor. Seventh and Spring	J. M. ELLIOTT, Pres. W. T. S. HAMMOND, Cashier.	Capital ....$1,500,000 Surplus and Profits $2,300,000
Merchants' National Bank S.E. Cor. Third and Spring	W. H. HOLLIDAY, Pres. J. H. RAMBOZ, Cashier.	Capital ....$1,000,000 Surplus and Profits $500,000

SAVINGS BANKS.

SECURITY TRUST & SAVINGS BANK

OLDEST AND LARGEST IN THE SOUTHWEST
SECURITY BUILDING . . . FIFTH AND SPRING
Eastside Branch, FIRST AND SPRING

The Bank for Everybody — LOS ANGELES TRUST AND SAVINGS BANK — Sixth and Spring

German American Trust and Savings Bank
SPRING AT SEVENTH ST. LOS ANGELES

TRUST COMPANIES.

TITLE INSURANCE AND TRUST COMPANY

N. E. CORNER OF FIFTH AND SPRING STS.

Issues policies of Title Insurance and Guarantees of Title. Its Assets Exceed the COMBINED ASSETS of all Other Title Companies in Southern California.

NEW YORK STOCKS.

[Furnished by Logan & Bryan, Members New York and Boston Stock Exchanges, Bradbury Bldg., Los Angeles.]

NEW YORK, Feb. 25.—Following are the closing prices, sales and high and low quotations today:

Sales—	High.	Low.	Bid.	Close— Asked.
200 Atlantic G. L.	124	123½	123	124
300 Allis Chalmers	15¾	13	13	13¾
Allis Chal. pfd.			47½	48
46,900 Amalg. Copper	75¾	73¾	73¾	73¾
Am. Agr. Chem.			88	90½
100 Am. Agr. C. pfd.	95½	95½	94¾	95½
1,500 Am. Car & Fdy.	50¾	49¾	49¾	50¼
Am. C. & F. 1st.			115½	116
8,700 Am. Can Co.	30¾	28¾	29	29¼
500 Am. Can Co. pfd.	92	91½	91½	95
Am. Beet Sugar			22½	22¾
Am. B. Sugar pfd.			73½	74¾
400 Am. Cotton Oil	44	43	43	44
Am. Cot. Oil pfd.			96	97
2,300 Am. Ice Securities	29¾	28¼	28¼	28¾
Am. Express			194½	196
Am. Hide & L.			4¾	4¾
100 Am. H. & L. pfd.	21¼	20¼	20½	21
Am. Linseed			20	21¼
200 Am. Linseed pfd.	30	28½	28	30
800 Am. Locomotive	34	33¾	33¾	34
Am. Loco. pfd.			103½	103¾
Am. Steel Fdy.			35¾	36
1,500 Am. S. & R. Co.	67	65¾	66¼	66¾
300 Am. S. & R. pfd.	101¾	101¾	101½	102
Am. Sugar			105½	107
Am. Sugar pfd.			112¾	113
Am. Steel Pfd.			102	104
700 Am. Tel. & Tel.	121	120½	120½	120¾
1,600 Am. Tob.	247	245¾	246	247
Am. Tob. pfd.			106¼	106¾
Am. Woolen			15½	16½
100 Am. Woolen pfd.	77	76¾	77	77
2,900 Anaconda	36¾	35¾	35¾	35¾
3,400 A. T. & S. F.	97¾	96¾	96¾	96¾
Am. T. & S. F. pfd.			101	101¼
4,300 Balt. & Ohio	91¾	91¼	91¼	91¾
B. & O. pfd.			94½	95
700 Bethlehem Steel	37¾	37¼	36¾	37
800 Beth. Steel pfd.	78	75¾	77	77
7,700 Brooklyn R. T.	93¾	92	92	92¾
1,600 Cal. Petrol. Co.	27¾	25	25¼	26¼
Cal. Petrol. pfd.				75
13,100 Canadian Pacific	213¾	210¾	211	211¼
Chino	41¾	40¾	40¾	41
2,400 C. & O.	68¾	67¾	67¾	67¾
5,300 Central Leather	31¾	30¾	30¾	30¾
100 Central L. pfd.	100	100	98	100¼
Central of N. J.			305	310
Chicago & Alton				9¾
C. & A. pfd.				14
C. & G. W.	13	12¾	12¾	13
300 C. & G. W. pfd.	30	29¾	30	31
400 C. & N. W.	135	134¾	134¾	134¾
C. & N. W. pfd.				140
3,500 C. M. & St. P.	109¾	108¾	109¼	109¾
C. C. & St. L.			101¼	101½
Do. pfd.				110
800 Colo. Fuel & Iron	82	81¾	81¾	82
C. F. & I. pfd.				100
200 Colo. Southern	25	24¾	24	25
100 Colo. So. 1st pfd.	55	55	54	57
Colo. So. 2d pfd.				37
600 Consolidated Gas	135	132¾	132¾	133
200 Corn Products	19	18¾	18¾	19
Do. pfd.	92	90	90	92
200 Del. & Hudson	152¾	152¾	152¾	156
200 D. L. & W.	195	195	195	196
1,200 Den. & R. G.	12¾	10¾	10¾	10¾
800 D. & R. G. pfd.	22	20¾	20¾	21
500 Distilling Sec.	18¾	18¼	18¼	18¾
Erie				27½
200 D. S. S. & A. pfd.	11	11		12
10,900 Erie	29¼	28¾	28¾	29
600 Erie 1st pfd.	39¾	39¼	39¼	39¾
900 Erie 2nd pfd.	37¾	37¾	37	37¾
600 Gen. Electric	148¾	148	147¾	148¾
1,700 Gen. Rubber	24¼	22	22	22
Do. pfd.				98
2,800 Gt. Northern pfd.	128¾	126¾	126¾	126¾
1,900 Gt. No. Ore Ctfs.	33¾	32¾	32¾	32¾
700 Guggenheim Exp.	51¾	50¾	50¾	50¾
100 Harvester Corp.	104	104	104	104
1,100 Inspiration Copper	31¾	31¼	31¼	31¾
800 Int'l Harv.	108¼	106	106	106¾
Int'l Harv. pfd.				119
Int'l Paper				9¼
Int'l Paper pfd.				39
Int'l Pump				5¼
Int'l Pump pfd.				24
Int'l Mercantile Marine.				2¾
Do. pfd.				10¾
Iowa Central				7
Iowa Central pfd.				14
800 K. C. Southern	25¼	25	25	25¼
100 K. C. So. pfd.	60	60	60½	62
1,200 Lehigh Valley	139	136	135¾	136¼
Laclede Gas com.			98	100
Laclede Gas pfd.			95	105
7,100 Lehigh Valley	150¼	148¾	148¾	149
100 Lignett & Meyers	224	223	115	116
L. & M. pfd.			115	116
Lorillard Tob. Co.			168	170
Do. Inc.			101½	104
Louw Wilss Rlt.			33	34
Do. pfd.			100	103
1,900 Inter-Met.	15¾	14¾	14¾	15
2,700 Inter-Met. pfd.	60¾	59¾	59¾	60¾
1,200 Miami Copper Co.	28¾	28¼	28¼	28¾
800 Mex. Central Ctfs.	11¼	10¾	10¾	10¾
Mex. C. 1st pfd.			25	25¾
6,100 Mex. Petrol. Co.	65¼	63¾	64¼	64
Mex. Petrol. pfd.			97	97½
Mackay pfd.			87	87¼
Mackay pfd.			70	71
1,100 Gen. Motors	69½	68	68¾	69
400 Do. pfd.	91¾	91¼	90½	91¼
Miss. & S. L.			12	17
Do. 1st pfd.			38	40
200 M. St. P. & S.S.M.	134	132	132	134
Do. pfd.			142½	150
4,400 M. K. & Texas	19¼	17¾	17¾	18¼
1,000 M. K. & T. pfd.	56¾	54¼	54¼	56¾
6,300 Missouri Pacific	25¼	23¾	24	24¼
100 National Lead	50	50	49	50½
Nat'l Lead pfd.			109	110
800 Nat'l Biscuit	121	120	119¾	120¾
Nat'l Biscuit pfd.			130	132½
400 Nat'l Enamel	12¾	11¾	11	11¾
Nat'l Enamel pfd.			78	88
400 Nevada Con.	16¾	15¾	15¾	16
100 N. Y. Air Brake	65	65	65	67
3,400 N. Y. Central	80	80¼	80¼	80¾
N. Y. C. & St. L.			38	43
Do. 1st pfd.			97	98
Do. 2nd pfd.			85	91
400 N. Y. Ont. & W.	28	27¾	27¾	27¾
100 Norfolk & W.	104¼	104¼	104¼	104¾
N. & W. pfd.			91	91½
200 North American	70	70	69¾	70
3,300 Northern Pacific	114¾	113¾	113¾	113¾
Omaha			48	49
Omaha pfd.			135	150
300 Pacific Mail	25¼	24¾	24¾	25
100 Pac. Tel. pfd.	28	28	28	28
Pac. T. & T. pfd.			80	90
3,800 Penn. R. R. Co.	111¾	111¾	111¾	111¾
Peoria & E.			9¾	14
Pitts. Coal				20¼
200 Pitts. Coal pfd.	91¼	91	90¾	91¾
1,700 Pressed Steel Car	43¾	41¾	42¾	43¾
P. Steel Car pfd.			103	104
Pacific Coast			80	88
P. C. C. & St. L.			90	91
Do. pfd.			101	101
Pullman			151	154
2,200 Ry. Steel Springs	28	26¾	26¾	26¾
200 Ry. Steel S. pfd.	98¼	98	98	100
52,700 Reading	167	164¾	164¾	164¾
Reading 1st pfd.			87	88
Reading 2nd pfd.			80	82
Republic I. & S.	25¾	24¾	25	25¼
700 R. I. & S. pfd.	85¾	85	85	85¾
6,200 Rock Island	4¾	4¾	4¾	4¾
1,500 Rock Island pfd.	17¾	17¼	17¼	17¾
300 Sears Roebuck Co.	130¾	130	130	134
Sloss S. & I.			32	32¾
S. S. S. & I. pfd.			91	97
St. L. & S. F. com.				3¼
Do. 1st pfd.				32¾
Do. 2nd pfd.				61
12,800 Southern Pacific	94¼	93¾	93¾	93¾
3,700 Southern Railway	26¾	25	25	25¾
400 Southern Ry. pfd.	87	82¾	82¾	83¾
200 Studebaker	27	27	27	27
200 Studebaker pfd.	91	89¾	89¾	91
1,500 Third Ave. Ry.	43¾	42¾	42	43
1,000 Tenn. Copper	44¾	44¼	44¼	44¾
1,400 Texas Oil	147	146	145	146¼
100 Texas Pacific			13½	15
T., St. L. & W.			10¼	12
Do. pfd			29	30½
100 Twin City R. T.			106	107¾
500 U. R. & P. Co.	7¾	7¾	7¼	7¾
100 U. R. & P. pfd.	31	31	29	33
28,800 Union Pacific	161¼	159¾	159¾	159¾
200 U. P. pfd.	85¼	85¾	85	85¾
2,500 Utah Copper	54¾	53¾	53¾	54
U. R. R. of S. F.			21	22
Do. pfd.			44½	45
200 U. S. C. Iron Pipe	13¼	12¾	12	13¼
100 U. S. C. I. P. pfd.	47	47	46	50
U. S. Express			52	56
U. S. R. & Cem.			52	54
U. S. R. & R. Co.				3
Do. pfd			1	1¼
8,600 U. S. Rubber	59	58¼	58¼	58¾
1,100 U. S. 1st pfd.	102	101¾	101¾	101¾
U. S. R. 2nd pfd.			72	95
72,600 U. S. Steel Co.	65¼	64¾	64¾	64¾
1,800 U. S. Steel pfd.	110	109¾	109¾	110
Va. Car. Chem.	30¼	30¼	30¼	30¼
Va. Car. C. pfd.			104	106
Va. Oxal Coke			38	45
1,700 Wabash	2	1¾	1¾	2
900 Wabash pfd.	6	5¾	5¾	5¾
1,500 Western Union	64	63¾	63¾	64
2,000 Westinghouse	71¼	70	69¾	70¼
Do. 1st pfd.			116	119
Western Md. com.			30¾	33½
Western Md. pfd.			50	60
W. & L. E.			8¾	4
800 Do. 1st pfd.	16¾	16¼	16¼	16¾
Do. 2nd pfd.			8¾	12
100 Wisconsin Central			41	48
500 Woolworth com.	90½	90	88	90
600 Woolworth pfd.			116¾	117
Alaska			21¾	27½
6,500 Y. N. H. & H.	68¾	67¾	67¾	67¾
200 Rumley	13	12¾	12¾	13
100 Rumley pfd			28¾	30

Total sales—260,300 shares.

Money opened at 2 per cent.; highest, 2 per cent.; lowest, 1¾ per cent.; last loan, 2 per cent.; closed, 2 per cent.

New York Oil Stocks.

[Furnished by E. F. Hutton & Co., Members New York Stock Exchange, 118 West Fourth street, Los Angeles.]

NEW YORK, Feb. 25.—Closing quotations:

	Close— Bid.	Ask.
Atlantic	680	690
Borne S.	300	310
Buckeye	165	170
Cheough	670	680
Colonial	115	125
Con'tal	221	225
Crescent	57	57
Cum'land	57	62
Eureka	290	295
Galena	180	190
Do. pfd.	137	142
Ind. Pipe	172	174
Nat. Tran.	41	42
N. Y. Tran.	290	295
N. Pipe	118	120
Ohio Oil	158	159
Prairie	515	520
Solar	350	355
S. Pipe	232	235
S. P. Oil	340	345
S. Oil, Cal.	321	322
S. Oil, Ind.	550	560
S. Oil, Ky.	290	295
S. Oil, Neb.	445	450
S. Oil, N.Y.	195	196
S. Oil, Ohio.	421	430
S. & Finch.	270	285
Un. Tank	98	97
Vacuum	213	215
Wash'ton	61	63
W. Pierce	96	100
S. Oil, N.J.	411	412
S. Oil, old.	1400	
Do. subs.	900	

LOS ANGELES STOCK EXCHANGE.

Los Angeles Investment Continues Strong—Union Oil Is Weaker—Market Is Livelier.

A decided improvement in activity was evident yesterday on the Stock Exchange. There was visible, however, a tendency toward weakness in a number of issues, although changes, with one or two exceptions, were nominal. Los Angeles Investment was a variation from the general rule in that it continued to show pronounced strength. The close was at $1.07, a gain of over 5 points net from the previous day's final transactions. Union Oil was a feature of importance, opening at 972 and selling down to 972 at the close. Union Provident also was weak. Associated Oil showed little change. National Pacific was soft. Off-board trading in some of the leading bonds was reported. The list is firm. Industrials show a somewhat better tone, although generally quiet. First National Bank stock reveals a strong feeling. The market was rather brisk at times, and a much better demand than usual was apparent.

LOCAL CLOSING.

STOCK QUOTATIONS.

[As posted at the Los Angeles Stock Exchange, I. W. Hellman building.]

OIL STOCKS.

	Bid.	Asked.
Amalgamated	$ 84.75	$ 85.00
Associated	42.37½	42.75
Brookshire	.02½	.03
Cal. Midway	.02½	.03
Carbon	1.15	1.25
Central	.05	.06
Continental	.05	.06
Columbia	.70	.80
Fullerton	5.50	5.50
Globe	.01½	.02
Jade	.04½	.05½
Maricopa Northern	.08	.09
Maricopa Queen	.07	.08
Mascot	.02½	.03
Mex. Pet. pfd.	90.00	90.00
Midway Northern	.25	.25
National Pacific	.03¼	.03½
New Penn.	.25	.25
Occidental	.30	.35
Rice Ranch		1.05
Traders	17.50	21.00
Union	72.12½	72.25
Union Prov.	78.00	78.00
United Pet.	74.00	77.00
United	.19¼	.21
West Coast	100.00	
Western Union	100.50	

BANK STOCKS.

	Bid.	Asked.
Cal. Savings Bank	$145.00	$175.00
Citizens' National	200.00	225.00
Commercial National	200.00	
Farmers' & Merchants' Nat.	845.00	
Federal Bank of L. A.	600.00	700.00
First National	627.50	675.00
German-American Savings	365.00	
Hibernian Sav. Bank	130.00	
Home Nat. Bank of L. A.	145.00	160.00
Merchants' National	200.00	300.00
National Bank of Cal.	225.00	
Security Trust & Savings	385.00	
Traders	90.00	112.50
U. S. National	160.00	

INDUSTRIAL AND PUBLIC UTILITIES.

	Bid.	Asked.
Cal. Portland Cement Co.	$110.00	
Cal. Hospital		85.00
Edison Electric Bonds	96.00	
Emergency Hospital	27.87½	
Home Tel. pfd.	24.00	30.00
Home Tel. Com.	7.00	10.00
L. A. Athletic Club	7.00	7.75
L. A. Investment	1.07	1.08
Occidental Life Ins.	110.00	125.00
Pacific Mut. Life Ins. Co.	550.00	625.00
Prod. Trans.	82.50	83.50
San Diego L. & T. Co.	6.50	7.00
Security Sav. & T. Co.	5.00	7.00
So. Cal. Edison pfd.	97.50	98.50
So. Cal. Edison com.	87.00	94.00
Sun Drug Co.		1.04
Title Ins. & Tr.		210.00
U. S. L. D. T. & T. Co. pfd.	11.25	

BONDS.

(With Accrued Interest.)

	Bid.	Asked.
American Petroleum Co. 6s	92	95
Associated Oil 6s	97	
Cal. Pac. 5s	93½	
Corona City Water Co. 6s	99¾	101¼
Corona Power & W. Co. 6s	98	
Cucamonga Water 6s	98½	
Edison Elec., pfd issue, 5s		102¼
Edison Elec., 1st Refg. 5s	97½	100
Home Tel. Co. 5s		82
Home Tel., 1st Refg. 5s		74
L. A. Pier Co. 5s	101½	104
L. A. Gas & Elec. 5s	99¾	100¼
L. A. Pac., 1st Cons. Mtge. 5s	100	104
L. A. Pac., 1st Refg. 5s	94½	96¼
L. A. Pasadena Elec. Ry. 5s		100
L. A. Pac. Gen'l Sons		104
L. A. Public Market 6s	100½	
L. A. Public Market Co.		104
L. A. Railway 5s		101
L. A. Traction 5s	99½	101
L. A. Railway 5s		101
L. A. Railway 5s		100
Mt. Lowe Ry. 4s	84	
Pac. Elec. Ry. 5s	100	
Pac. L. & P. 5s	94	
Pac. L. & P. Gtd. 5s	94¾	
Pasadena Home Tel. 5s	90	
Pomona & Ont. Gas & E. 5s	98	98
Pomona Con. Water	98	
Prod. Trans.	91¾	92½
S. Monica Bay R. T. & T. 5s		75
S. Monica H. T. & T. 5s		54½
S. D. H. T. & T. 1st Refg. 5s	71½	
S. D. H. T. & T. 5s		97
Santa Barbara Elec. Ry. 5s		97
Tenescal 5s	98¾	
Union Gas Co. 5s	91	
Union Oil Co. 5s	86½	87¼
Union Trans.	90	92
U. S. L. D. T. & T. 5s	92¾	95
Visalia Water 6s	98	99
Whittier H. T. & T. 5s	61¾	74½

MINING LIST.

	Bid.	Asked.
Cal. Hills	.01½	
Cons. Mines	.04¼	.04
Rainbow M. & M.		.04

OIL LIST.

SALES—Morning session: 10 Union at 73.00; 10 do. at 73.00; 10 do. at 73.00; 10 do. at 73.00; 10 do. at 73.00; 10 do. at 73.00; 10 do. at 73.00; 10 do. at 73.00; 10 do. at 73.00; 10 do. at 73.00; 6 do. at 73.00; 6 do. at 73.00; 6 do. at 73.00; 10 do. at 73.12½; 10 United Petroleum at 75.00.

SALES—Afternoon session: 10 Union at 73.00; 10 do. at 72.62½; 10 do. at 72.50; 10 do. at 72.00; 30 do. at 72.00; 1000 National Pacific at 3¼; 1000 do. at 3¼; 2000 do. at 3¼; 1000 do. at 3¼; 5000 do. at 3¼; 1

...s Market.

...N CITRUS ...T QUOTATIONS.

...TO THE TIMES.]

Golden Pheasant, Ind. Pt. Co. ...
Pittsburgh Ind. Pt. Co. ...
White Bronze ...
Signal, Stewart Pt. Co. ...

Cincinnati Market.

[BY DIRECT WIRE—EXCLUSIVE DISPATCH.]

CINCINNATI, Feb. 25.—Cold, ... weather. Two cars navels, four Florida sold. Floridas sold $1.40 to $2.25.

NAVELS.

Jumpanoff, C.C., Lemon Cove ...
Red Ridinghood, S.D. C. Oak ...

Pittsburgh Market.

[BY DIRECT WIRE—EXCLUSIVE DISPATCH.]

PITTSBURGH, Feb. 25.—Older, ... one car Lamonds and ten ... from Florida oranges averaged $2.40 per box.

NAVELS.

Cardinal, Orange Co. Ex., Orange ...
Violet, D.M., Monrovia ...
Sunshine, D.M., Monrovia ...
Columbia, S.T., Placentia ...
Lochinvar, R.H., High ...
Gerhard, R.H., High ...
Standard, National O. Co. ...
Standard, M.O.A. ...
Pansy, Colton, O.G.A. ...
Silver Foam, Colton, O.G.A. ...
Golden Pheasant, Ind. Pt. Co. ...
Freedom, Ind. Pt. Co. ...

LEMONS.

Homer, G.C., Corona ...
Laurel, G.C., Corona ...

Boston Market.

[BY DIRECT WIRE—EXCLUSIVE DISPATCH.]

BOSTON, Feb. 25.—Seventeen cars oranges sold. Clear and cold. Market unchanged.

NAVELS.

Carnamenia, S.T., Fullerton ...
Dan Patch, A.F., Bloom ...
Dan Patch, A.F., Bloom ...
Patrick, S.A., Pomona ...
Florencia, Covina, Ex. ...
Florencia, Covina, Ex. ...
Pet, R.D., Dinuba ...
Laurel, G.C., Corona ...
Princess, G.C., Corona ...
Laurel, S.T., Rivera ...
Laurel, G.C., Corona ...
Princess, G.C., Corona ...
Tempest, Imperial, Foothill ...
Oakland, Y.C.C., Penryn ...
Glendora Alps, A.C.G., Glendora ...
Perfection, Highgrove O.G.A. ...
Grenada ...
Rose Red, O.G.A. ...
Rose Red, Highgrove O.G.A. ...
Mother Lode, Placentia ...
Mother Lode, Corona H.G., Inc. ...
Camellia, Red, M.O.A. ...
Mercantile, Merchants F.L. & L. Co. ...
Mercantile, Pal. O. Co., Imp. ...
Sun of Ontario, ...
Lark Lake, imp., King Pt. Co. ...

TANGERINES—HALVES.

Smith Lake ...

GRAPEFRUIT.

Red Stag ...

LEMONS.

Alcalde, Fillmore Ctr. ...
Verde, Fillmore Ctr. ...
Bayside, Fillmore Ctr. ...

Los Angeles Market.

LOS ANGELES, Feb. 25.—Four cars sold at California Fruit Auction Company.

NAVELS.

Peppy, M.O.D., Redlands ...
Peppy, M.O.B., Redlands ...
Venetian, A.F.D. Colton ...
Mendelssohn, A.F.D. Colton ...
Chopin, A.F.D. Colton ...
Lenox, A.F.D. Covina ...
Mikado, M.O.D. Redlands ...
Wilhelmina, M.O.M. Redlands ...

BLOODS.

Montclare, A.F.D. Colton ...

BLOODS—HALVES.

Montclare, A.F.D. Colton ...

Note—In Pittsburgh wire of Monday Los Angeles sold was shown as ... It was an error, the correct brand being ... Penalo.

Citrus Fruit Shipments.

	Oranges.	Lemons.	Total.
February 24	...	...	...
Total to date this season	7,543	981	8,524
Total to same date last season	5,626	799	6,425
Increase to same date two years ago	1,964	182	2,146

TULARE COUNTY.

February 23	...	19
Total	...	19

BUTTE COUNTY.

No shipments February 23.

SAN FRANCISCO MARKET.

FRUIT, GRAIN AND PRODUCE

[BY A. P. NIGHT WIRE.]

SAN FRANCISCO, Feb. 25.—Oats—Milling white, 1.30@1.37½. Receipts—Flour, 3... sacks; barley, 6450 centals; beans, 440 sacks; potatoes, 4970 sacks; hay, 820 tons; hides, 1... sheep, 1... Shipments—Flour, 3... centals; wine, 75,500 gallons. Potatoes—Early Rurals, 1.25@1.50; River, Burbanks, 1.00@1.25. Poultry—Hens, 5.00@12.00.

Calliboard Sales.

[BY A. P. NIGHT WIRE.]

SAN FRANCISCO, Feb. 25.—Barley—March, 1.14; May, 1.13 bid, 1.13½ asked; March, 1.10 bid, 1.10 asked. Afternoon session: March, 1.14½; May, 1.13½; March, 1.09½ asked; June, 1.09½ bid, 1.12½ asked; May, 1.10½ bid, 1.13 asked.

San Francisco Dairy Market.

[BY A. P. NIGHT WIRE.]

SAN FRANCISCO, Feb. 25.—Butter—Fancy creamery, 29½; store, 28.

SPOT COTTON.

NEW ORLEANS QUOTATIONS.

[BY A. P. NIGHT WIRE.]

NEW ORLEANS, Feb. 25.—Spot cotton quiet; Low ordinary, 8 5-16; ordinary 9; good ordinary 10 11-16; strict good ordinary 11 5-16; low middling, 12 3-16; strict low middling 12 9-16; middling 13; good middling 13 13-16; strict good middling 14; middling fair 14 7-16; fair to fair 14 15-16; fair 15 5-16; receipts, 2500 bales; to arrive, 275 bales. Futures market firm. New Orleans receipts March 1, 2000

Public Service: City Hall, Courts.

SUMMARY OF THE DAY.

The City Council yesterday denied the protests against the Maple-avenue second main sewer and assessment will fall upon a district one mile in width and reaching from Elysian Park to Washington street. A new plan for creation of a permanent sewer construction fund was presented, but does not meet with approval.

Long Beach avenue property owners will have to await a more propitious time for the opening of forty-foot roadways on either side of the Pacific Electric four-line system. The Council yesterday abandoned all proceedings for this work.

Snare & Triest yesterday asked for an extension of 134 days within which to complete municipal Dock No. 1 at the harbor.

A recommendation will be made to the Council today that the University Police Court be reinstituted.

The will of a Chicago multi-millionaire, who held $90,000 securities in this county, was filed for probate here yesterday and one of its conditions is that a certain trust fund shall not be used for religious, church or school charity. Bequests of $250,000 were distributed to relatives and friends.

A codicil to the will of a Los Angeles business man just filed in the Probate Court makes provision for a trip around the world for his sister and her husband. The latter asks the court to allow $5000 for the trip.

At the City Hall.

SEWER PROTESTS WITHOUT AVAIL.

SECOND MAIN IN MAPLE AVENUE TO BE BUILT AT ONCE.

Novel Plan for Creation of Permanent Construction Fund Is Presented to Council, but Does Not Meet with Approval—Would Tax Water Revenues.

The second main sewer on Maple avenue, to relieve present overcrowded condition of the sewer on that street, is to be built under the district assessment plan. The City Council yesterday denied the protest that has been under consideration for several weeks.

The district which will bear the assessment will be about one mile in width and will extend from Washington street to Elysian Park. There will be several assessment zones, and the rate will vary from 3 cents to 27 cents per front foot.

The North-East-West Commercial and Improvement Association has made strenuous protest against the boundaries of the assessment district, but as the Maple-avenue sewer carries the sewage for a large area and the sewers of the upper portion of the district discharge into it the Council determined that that territory should bear a part of the burden of constructing the second main. The present sewer is overtaxed and frequently the sewage backs up in the house connections along Maple avenue.

As a substitute to the method of assessing districts for sewer construction J. Mills Davies, on behalf of the North-East-West Commercial and Improvement Association, yesterday presented to the Council a plan for the creation of a permanent sewer construction fund, that involves the voting of a $1,000,000 bond issue and then taxing of the revenues of the water department. This was not considered feasible by members of the Council. It would require a change of the city charter to put it into effect, but members of the association declared that they believed the plan would eventually work to the advantage of all property owners.

The plan presented was signed by John Lopizich, Madeline F. Wills, F. W. Braun, Joseph Mesmer and Marco H. Hellman as a special committee. It says:

"The Honorable City Council has asked us to submit a plan by which district sewers can be built without recourse to the assessment district.

"There are at present many properties that are groaning under three different assessments and in some instances these assessments mean almost a confiscation of property.

"We offer as a solution to relieve a portion of this burden the following plan:

"That you call a bond election for $1,000,000, to be known as a sewer fund, and that the water department, known as the Public Service Commission, be made to annually contribute 25 per cent. of its gross earnings to this fund.

"The greatest users of water furnish and contribute the largest volume to the sewage and contribute the largest amount of money to the water department of the city of Los Angeles; therefore the only just and equitable method of levying this tax would be to levy it against the revenue of the water department, which is received by it from consumers of water in direct proportion to the amount of sewage contributed by such consumers to the sewer system.

"The property fronting on a district sewer should not pay any greater assessment than the cost per front foot on any contributing lateral sewer, and the assessment per foot for such connection should be uniform all over the entire city.

"This plan, when put into working order, will soon demonstrate its reasonableness and justness and will be perpetuated as time advances and conditions require.

"We have no doubt but that the public mind is so aroused in opposition to the district assessment plan that it will willingly vote the million or more bond issue."

LONG BEACH-AVENUE PROTEST IS SUSTAINED.

After months of controversy over the subject of opening and widening Long Beach avenue, so as to provide forty-foot roadways on each side of the Pacific Electric company's four-track system, the proponents of this proposed improvement find themselves in a position where they will have to start new proceedings. The City Council yesterday unanimously voted to sustain the protests and abandon all proceedings for the improvement.

Large delegations representing each side have appeared from time to time in the Council chamber, and were on hand again yesterday. The total frontage involved in the proposed widening is 122,715 feet, as the improvement proposed was to extend from Washington street to Slauson avenue. The protest had a frontage of 6594 feet, and forty-three persons asked that their street frontage, amounting to 3537 feet, be withdrawn from the original petition for the work. The Compton-avenue Improvement Association, having a membership of ninety three, asked that the work proceed.

Although there was not a majority of the frontage on the protest, the objection of such a large number of small property owners influenced the Council to sustain the protest on the grounds that the assessment would work a great hardship at this time. Members of the Council declare, however, that they believe the improvement should be put through when better conditions prevail.

UNIVERSITY COURT. MAY BE REINSTITUTED.

The Safety Committee will recommend to the City Council today that the police court formally stationed at the University police station be reinstituted, and that Police Judge Chesbro of San Pedro be required to devote his afternoons to this court.

The territory proposed to be covered by this court is that lying between Central avenue and the west city limits and from Pico street south. The new movement has been urged by Councilman Williams, who believes that much revenue is being lost to the city by lack of this court and that a laxness in observance of city ordinances will be overcome in that district by the institution of a court right at hand to try offenders.

WANT MORE TIME. ON OUTER HARBOR WORK.

February 19 was the date on which the work on Municipal Dock No. 1, under the Enare & Triest contract, should have been completed. The time allowed was fourteen months from the signing of the contract.

Yesterday a representative of the contractors appeared before the Board of Public Works, asking for an extension of 134 days additional time. It is alleged that this is due the contractors, because of extra work ordered by the board and done by the contractors, and that a provision in the contract gives one day's additional time for each $100 of extra work ordered and done. The request was referred to the City Engineer for his recommendation.

Snare & Triest state, however, that while they claim they are entitled to the requested 134 days extension, they will be able to turn the completed job over to the city in considerably less time than they are entitled to.

Municipal News Notes.

Councilman Langdon will be the principal speaker at the meeting of the Glen Albyn Improvement Association at the North Pritchard-street school tomorrow evening. Langdon will speak on municipal improvements.

Carrillo street, between Bellevue avenue and Wallace street, is twenty-five feet below official grade. Yesterday Leigh Thornton asked permission from the Board of Public Works to fill this depression to grade. The request was referred to the City Engineer.

The Compton-avenue Improvement Association yesterday filed with the Board of Public Works a complaint alleging inadequate street sprinkling in that district. The association also wants fire escapes placed on the McKinley-avenue school buildings.

Harry Lauder and his kiltie bagpipe players made a call on Mayor Rose yesterday and serenaded the Mayor after compliments were passed.

The City Council yesterday adopted ordinances providing for the widening of Central avenue, from Jackson street to First street, and the paving of this street.

The City Council yesterday granted Councilman McKenzie a month's extension of his leave of absence. McKenzie is slowing gaining strength after his serious illness.

Bell Precinct has again defeated a move to annex that territory to the city. The official returns were read to the City Council yesterday, showing that only fourteen votes were cast at the election held on February 18 and of these eight were against the proposition and six for it. A new petition for another election was filed.

The new bids for city printing, opened by the City Council yesterday, brought an offer to do the work for 15 cents per inch from the Daily Journal, now the official city paper, and the San Pedro Daily Pilot. The bids were referred to the Supply Committee.

The Board of Public Works yesterday contracted with the Brasher-Burns Company for 12,000 barrels of road oil to cost $1.065 per barrel and to be delivered in motor trucks and sprayed on the streets under pressure.

The City Auditor's office holds that the Council cannot transfer $11,500 from the City Engineer's unexpended salary fund to the use of street repair work, as has been requested by the Board of Public Works, but that any such appropriation must be made from the general fund. This morning a request will be made for such an appropriation and also for an additional appropriation of $16,100 for repair work on bridges.

President Wright of the Board of Public Utilities yesterday sent to the Council a letter recommending that where spur track permits are granted the applicants be required to enter into an agreement that they will not oppose, directly or indirectly, grade separation at any time it is deemed advisable, and that such applicants be advised that they may be subject to the cost of providing for their spurs in the event that tracks are required to be raised or lowered so as to maintain separate crossings.

The Municipal Playgrounds Commission will ask permission from the City Council today to expend $1600 now in its salary fund on making repairs on the plunge at the municipal bath-house on Vignes street and placing new shower baths.

The City Council will go to the San Bernardino Orange Show tomorrow as guests of the Chamber of Commerce.

Further consideration of the application of the Pacific Electric Company for an elevated road franchise to connect the Sixth-street depot with the San Pedro-street line was postponed by the Board of Public Utilities yesterday until the return to the city of President Shoup of the Pacific Electric Company.

The Council yesterday approved the lease for four floors of the proposed Hosfield building, to be erected directly south of the City Hall, and the Mayor signed the lease. This will provide additional room for city offices for three years, pending the erection of a new City Hall.

The City Council yesterday confirmed the assessments for the improvement of Westmoreland boulevard, between Sixteenth and Washington streets, no protests having been filed.

By unanimous vote the City Council yesterday confirmed the appointments of Mrs. D. C. McCan as a member of the Civil Service Commission, to succeed herself, and Robert E. Wirsching as a member of the Board of Public Utilities, his term having expired the first week in January.

The Mayor yesterday sent to the City Council the name of Frank Dale Owen as his appointee to the vacancy on the Police Commission, caused by the resignation of J. V. Akey. The subject of confirmation was deferred for one week, according to the usual Council rules.

Health Commissioner Powers yesterday appointed Mrs. H. H. Boynton a member of the Municipal Nursing Commission, vice Miss Mary Bingham, resigned.

At the Courthouse.

WILL PROVES JOY DOCUMENT.

CODICIL BEQUEATHS MONEY FOR TRIP AROUND WORLD.

Superior Court Petitioned to Set Aside $5000 that Jorney May Be Undertaken—"Hope It May Give You a Lot of Joy," Writes Donor in Separate Inclosure.

The death of President James G. McKinney of the Los Angeles Ice and Cold Storage Company, while it brought sorrow to his sister, Mrs. Harriet J. Harlan, and her husband, Prof. James E. Harlan of Mt. Vernon, Iowa, was also tinged with benefits, for in a letter dated December 21, 1912, in the shape of a codicil to his will, he wrote as follows:

"I desire to make you a Christmas present of a trip to Europe or around the world, as you see fit. Whenever you are ready to go, you are hereby authorized to draw on me for sufficient funds with which to purchase the necessary tickets to pay for hotel bills and other necessary traveling expenses, with the understanding that I am to have at least three months' notice of your intention to take the trip. In case of my death, then to be binding upon my heirs and the executors of my estate."

In a separate enclosure he wrote that he was inclosing a document "which when the time comes I hope may give you a lot of joy."

Yesterday Prof. Harlan and his wife petitioned the court to allow $5000 as reasonable expenses for a trip to Europe or around the world, as mentioned in the codicil, expressing their intention of complying with McKinney's request.

HUSBAND CAUSE. TAKES UP WITH BURGLAR.

Charlotte Green might have remained as the obscure wife of Joseph S. Green but for her unfortunate meeting with Jacob Tabur, who later turned out to be a burglar, with a long list of robberies to his credit. The young Hungarian woman was introduced to Tabur under the name of Fox by the landlady of a rooming-house.

As the facts developed yesterday in Green's suit for divorce on the ground of misconduct, Mrs. Green was often seen in the company of Fox. One day she withdrew $176 from the bank and went to San Francisco. There she met Fox and several weeks later the San Francisco newspapers featured the arrest of Fox as Tabur and Mrs. Green as his alleged accomplice. She was taken into custody when she went to the City Jail to visit Tabur.

A part of the proceeds of Tabur's many robberies was recovered in the rooms he and Mrs. Green are said to have occupied at a hotel. He was convicted and sent to San Quentin, and, during the trial of the divorce suit yesterday the newspaper clippings, showing the pictures of Tabur and Mrs. Green, were introduced and placed on the records.

Mrs. Green denied that she had misconducted herself with Tabur. She said they occupied adjoining rooms. Green by his alleged cruelty had made it impossible for her to live with him. She had worked in his shop and later, when he was sick, she had preferred to go out to work rather than to hang around the house. She also objected to him playing cards on Sunday and losing Monday.

Judge Monroe granted the decree and ordered Green to pay his wife $200 within a year—this amount to be a lien on the $1300 lot he owns.

LEAVES FORTUNE. WARD'S WILL FILED HERE.

The foreign will of A. Montgomery Ward, multi-millionaire head of the mail-order house of Montgomery Ward & Co., Chicago, who died at Highland Park, Lake county, Illinois, December 7, last, was filed for probate yesterday. It covers property valued at $90,000 he owned in Los Angeles county.

After cash bequests of $250 000 to twenty-two relatives and friends, and the distribution of 100 shares of stock of Montgomery Ward & Co. to five nephews, Ward bequeathes two-thirds of the residue of the estate to his widow, Elizabeth Ward, and the remaining one-third in trust for the benefit of his daughter during her lifetime. At her death, provided her share of the estate is not disposed of by will or goes to her children, Ward provides for the establishment of the Elizabeth Ward Home for Working Girls of Chicago.

If the fund is not large enough for this purpose in the judgment of the trustees, it is to be given to benevolent institutions. None of the fund is to go to religious institutions, churches or schools, or to the Chicago Relief and Aid Society.

Ward also provides that none of the stock of Montgomery Ward & Co. standing in his name is to be sold during the lifetime of his widow or the daughter, or for a period of twenty years after their death, except that it may be sold to the present stockholders.

The nephews who participate in the bequests and specifically the 100 shares of stock, being named trustees of the fund, are William C., Charles H., George A., James W. and Robert J. Thorne.

JUST MARRIED. EACH IS EIGHTY YEARS.

Aged residents of Lassen county are attending Judge Jackson's court, where is staged the battle of Mrs. Maggie Steinberger for the $75,000 estate of Mrs. Elizabeth Ross, who, she says, adopted her in 1865 and contracted to leave her the fortune. The most picturesque couple are Frank Grant and wife, octogenarians.

Mrs. Grant knew Mrs. Ross well. She testified yesterday that Maggie had been regarded as her daughter. Other witnesses said they did not know until Mrs. Ross died that Maggie was other than her own child.

"They made me tell my age," Mrs. Grant stated yesterday. "I don't care though, if I am 80."

"How do you keep so young looking?" she was asked.

"By being good," her husband interjected.

"By having a good husband," exclaimed Mrs. Grant.

Then it leaked out that they are bride and groom, having been married about a year ago. Mrs. Grant was a widow for twenty-five years, and won Grant, a widower, through a friend, who advised the widow to look Grant up for information about the old folks in Vermont.

Mrs. Grant came to California in 1853, crossing the isthmus on mule back. She has a son, Edward Denton, living in this city.

STORE YOUR FURNITURE

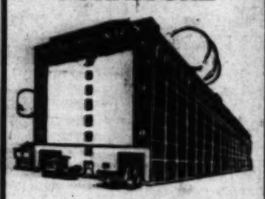

In the Warehouse
That's Safe
Fire Proof.
Rooms $1.50 a Month Up
We're
MOVING
All the time
Call us up for prices.
Home 60577. Main 1117
Warehouse 415 San Pedro St.
Main Office 509 So. Main St.
COLYEAR'S Van & Storage Co

NOT LIKE RENO. DIVORCE IS HELD UP.

The wife of Phil Saks deserted him in New York two years ago and Saks came to Los Angeles to reside, bringing suit here. The case was called yesterday, but as the desertion took place in New York where it is not a cause of divorce, the court could not grant a decree here.

A way was pointed out to Saks, however, which if he follows it may win him a decree. The court advised him to arrange with the railroad company for transportation for his wife and to advise her in a letter. If she does not accept the transportation, he is then to send her the money and if she still refuses to join him the decree will be granted.

HAS A CHOICE. LIKES COUNTY JAIL.

Battling for her freedom and not convinced by the evidence presented to Judge Morrison of the insanity, Mrs. Edith M. Ivy, who was ordered committed to Patton yesterday, demanded a jury trial the time of which the court will fix.

Pending this Mrs. Ivy declared she did not want to be returned to the County Hospital.

"I want to go to the County Jail," she said. "I lost ten pounds at the County Hospital and got fat at the County Jail."

The unhappy woman, who shot and killed her former husband, Frank Ivy, was represented by Attorneys Kemp and Gray. Among the witnesses who testified on which the judgment of the court was based, were Dr. James Fisher, Mrs. Anna Ivy, widow of the man slain, and D. F. McLaughlin, humane officer.

BIG COMMISSION. FORTY THOUSAND JUDGMENT.

Probably the largest award of a real estate commission by a jury was given to Emma F. Exline in Judge Houser's court yesterday in her suit against J. H. Henry and Joe E. Henry, the jury giving judgment for $40,000. It required only fifteen minutes to reach a conclusion.

The testimony showed that Mrs. Exline sold 22,300 acres in San Luis Obispo county July 19, 1911, the purchaser being E. G. Lewis, and the price $800,000. The tract was the Atascadero ranch.

For making this sale she alleged the defendants agreed to give her 5 per cent. commission. They declared she was not responsible for consummating the sale and to determine whether Mrs. Exline or J. F. Sullivan actually made the deal, suit was brought, Mrs. Exline claiming $40,000 and 7 per cent. interest, both of which were allowed. Attornies H. G. Redwine and Drew Builtt represented the plaintiff. James, Smith & McCarthy acted for the defendants.

WAS TOO TARDY. SLEPT ON HIS RIGHTS.

Judge Works decided yesterday in the suit of Adolf Ramish against Elmer N. Workman and others involving the sale of the Liberty Theater and an action for rent that the right to maintain the action had gone by. In other words, the court stated that Ramish had slept on his rights and could not come into a court in equity and ask for relief.

The motion of the defendants to dismiss the complaint was granted and the restraining order set aside. Judgment was for the defendants.

BECAME A BRUTE. DRANK BROMO SELTZER.

Mrs. Louise M. Phillips, wife of Henry Wallace Phillips, author of the "Red Saunders" stories, has been granted a decree of divorce by Judge Taft. The suit was tried last December and an order granted to take depositions. During the trial Mrs. Phillips characterized her husband as a bromo seltzer fiend.

She said that the bromo seltzer habit transformed him from a loving husband to a brute. He took an average of fifteen doses a day. In a letter to his wife, Phillips admitted that an overdose of the stuff paralyzes the will, although it enhances the mental power for a time, but eventually drags down the simple understanding.

He was married at Richmond, Staten Island, August 17, 1898. A son, Wallace Chandler Phillips, is 14 years old.

COURTHOUSE NOTES. BREVITIES MISCELLANEOUS.

COMMITTED TO IONE. The departure of Eddie Smith, 16 years old, a member of an alleged gang of boy burglars, to Ione, will be delayed ten day in order to enable him to testify at the trial of George Hart, charged with receiving stolen goods. Smith took part in a number of burglaries, including a jewelry store and a motorcycle accessories store. The proceeds of these robberies are alleged to have been $1600. Marvin Kageler, 17 years old, an alleged member of the gang, was also committed to Ione.

INCORPORATIONS. John R. Ott Contracting Company, incorporators John R. Ott, Mary A. Ott, D. C. Howard, George Cassullo and I. E. Condron, capital stock $50,000, subscribed $2,000; Union Drug Company, incorporators H. A. Barber, M. M. Barber and G. F. Craig, capital stock $10,000, subscribed $2800; Western Bottle Company, incorporators Abram Blumberg, Jennie Blumberg, George Wheeler, Ida E. Wheeler, Elja S. Ginsburg and Frank E. Temple, capital stock $20,000, subscribed $6; Gollar, Meyer, Wetmann Company, incorporators H. C. Millsap, Roy Millsap and G. Eleter, capital stock $25,000, subscribed $800; Christian Synagogue of "The Church of Christ," incorporators David K. Smith, Lewis A. Curtis, Cravin S. Reed and Harold A. Smith; Seafoam Warehouse Company, incorporators P. E. Hatch, Jane E. Harnett and E. T. Harnett, capital stock $10,000, subscribed $300.

Through Attorney-General.

UNCLE SAM HALTS LAND LOCATORS' PROSECUTION.

A BODY blow was administered to the current and contemplated actions of the government against land locators in the local United States District Court yesterday, when, on an order from Atty.-Gen. McReynolds, the indictment against George T. Scherman and Bela C. Chatt, charged with conspiring to injure and oppress a citizen in the exercise of his constitutional rights, was ordered dismissed. The motion was made by Asst. Dist.-Atty. Stone and Judge Wellborn so ordered.

Scherman and Chatt, operating as a real estate firm, were indicted about two years ago, it being alleged in the instrument returned by the Federal grand jury that they had deprived Rufus H. Shattuck of his constitutional rights, in that, after Shattuck had taken up and settled on a quarter section of land in the Antelope Valley, they procured, it is alleged, a false affidavit signed by August C. Maurer, seeking to dispossess Shattuck.

The case was worked up by the field division of the local land office, and the claim at the time was made that the prosecution of this particular case would mean an end to professional land locators who, it was claimed, were dealing unfairly with prospective entrymen on public land.

Dist.-Atty. Schoonover said the facts in the case do not warrant any further prosecution of the action. The order of the Attorney-General is likely to discourage any further efforts on the part of the District Attorney's office to run down this class of alleged law-breakers.

Puts Stomach, Liver and Bowels in Fine Condition

To promptly end the misery of constipation, torpid liver, sick headache, indigestion, dizziness and nausea, you must use CARTER'S LITTLE LIVER PILLS. They never fail—that's why millions use them. Vim, vigor, vitality, and a clear complexion are the result of their use. You need them.

Small Pill. Small Dose. Small Price.
The GENUINE must bear signature
Brent Good

"Strikalite" 25c
—The neat vest pocket cigar or cigarette lighter—always ready, safe and in working order—smokers, see them! Also large size "Wright" lighters at 50c.
(Jewelry Dept.—Main Floor)

Hamburger's
BROADWAY AND HILL EIGHTH STREETS
The Great White Store—Los Angeles

"Wilshire"
—"Wilshire"—the highest quality in up-to-date, moderately priced clothing for men and young men.

SPRING HATS for MEN

—Just in from New York, 1189 new spring hats, in the nobbiest styles of the season—a glance at the accompanying illustration will show you their snappy newness and the correct blocks, the newest creases and the new proportions of crown and brim for spring.

—The tribute of one of New York's foremost establishments to the buying power of the Great White Store brings them to the store of Los Angeles at prices away below the regular standard of value—two groups in the Sale.

The Group at $1.90

—A quality that was manufactured to retail at $2.50—Spring's snappiest styles in both soft and stiff hats.

—The soft hats include the new pencil curl and rawedge brims, some trimmed with grosgrain silk bands with large flying bow, others with soft plaited bands. All the new shades, too, including green, blue, pearl gray, smoke gray, brown and black—$1.90 each.

—The stiff hats feature the newest spring proportions of crown and brim, trimmed with wide or narrow grosgrain silk band and bow—$1.90 each.

The Group at $2.65

—Up-to-date hats for spring that were manufactured to retail at $3.50—many of them the season's most ultra-novelties.

—Soft hats in the high-crown and narrow-brim proportions—the crown not full and tapering toward the top, many of them with the pencil curl brim and the nobby silk scarf bands to match. In green, gray, blue, brown and black.

—The double crease, the diamond telescope crown and the drop-in-the-front creation shows their clever style.

(Hamburger's Men's Store—Main Floor)

LUNCH in Cafe Beautiful

—Those delightful vocalists, Norine O'Neil, mezzo soprano, and Paul Gilman, singing comedienne, entertain Cafe Beautiful patrons, daily from 12 to 2 o'clock.

Today's Special Menu, 50c.

—Veal Cutlets, Breaded —Cream Gravy —Hash Brown Potatoes —Kohl Slaw Salad —Pot of Coffee, Tea or Glass of Milk

(Hamburger's—Fourth Floor)

Pioneer Roofing

MADE ON HONOR by a responsible Los Angeles Company to meet trying conditions of this climate—Pioneer Roofing is generally acknowledged by architects and builders to be the best. Through 20 years it has stood the test of time—never failing to give absolute satisfaction wherever used. You will find it on bungalows everywhere, handsome residences, garages, factories, office buildings, hotels and many other buildings—roofing is required.

If you intend to build or repair, you will find it to your advantage to get our quotations and suggestions.

For estimates call "Contract Dept." Main 8080—Home

Pioneer Paper Company
Manufacturers and Contractors.
247-251 South Los Angeles St., Los Angeles

$10 WATCHES

Santa Fe

Santa Fe Lines Open

Trains leaving on schedule time.

One bit of track between Monrovia and Azusa only trouble now.

Phone Santa Fe City Office at 334 So. Spring St., any time day or night.

Main 738—60517.

"John Doe."

GIVES LIE TO MURPHY

Kept Brady Fund, Says Sulzer.

Insists Political Cash Stuck to the Fingers of the Tammany Boss.

Former Governor Star Witness in Whitman Graft Investigation.

Democratic Leaders Charged with Using Dummies in Campaign Report.

[BY A. P. NIGHT WIRE.]

NEW YORK, Feb. 26.—Charles F. Murphy, leader of Tammany Hall, did not give back the $25,000 campaign contribution of the late Anthony N. Brady in 1912, as Murphy said he did, according to sworn testimony today of William Sulzer, deposed Governor of New York.

Sulzer, a witness for the second time at the John Doe inquiry into political graft, testified that Murphy had told him that he turned the $25,000 over to the Democratic State committee. He added that Murphy also said he had "fixed it" so that it would be reported in the committee's list of campaign contributions under the name of a dummy. It is the $25,000 which Sulzer says was first offered to him and which he refused to accept. Sulzer conceded today that Murphy had given the sum of $25,000 back to Brady, but that it was not the same $25,000. The $25,000 was paid to Brady, according to Sulzer, to compromise a suit for $40,000 which he said Brady had brought against Murphy.

Sulzer also testified concerning the

(Continued on Third Page.)

THE WORLD'S N

THE HEART OF IT — EPITOMIZED, CLASSIFIE

The Foremost Events of Ye
Ties Himself by His Mexican
Witness Stand in New York.
Meeting of Republicans in Colu
John Tenniel. (5) Antarctic E
turns to Adelaide. (6) Congres
Sugar from Cuba.

INDEX.

PART I. TELEGRAPH NEWS.
1. Sulzer Gives Lie to Murphy.
2. Benton Inquiry in Chihuahua.
3. Biggest Armada to Visit Coast.
4. To Investigate Mine Workings.
5. Finds Coal Bed in Antarctic.
12. Weather Report: City in Brief.
PART II. PICTORIAL CREAM SHEET.
1. Glendale Mystery Indicates Murder.
2. Taunts Slayer in Prison Cell.
3. Kilfoil Offers Own Reward.
4. Editorials: Pen Points: Verse.
5. Letters from the People.
6. Society Affairs: At the Theaters.
7. Times School of Domestic Science.
8. News from Southland Counties.
9. Happenings Along Pacific Slope.
10. Stocks: Bonds: Financial News.
11. Industrial Progress: Port Items.
12. Public Service: City Hall, Courts.
PART III. IN FIELD OF SPORTS.
1. De Palma Vanderbilt Cup Winner.
3. Winner Tells How He Did It.
4. Official Time of Cup Racers.

SUMMARY.

THE SKY. Cloudy. Wind at 5 p. m., south; velocity 5 miles. Thermometer, highest, 76 deg.; lowest, 52 deg. Forecast: Fair Friday, light northeast wind. For complete weather report see last page of Part I.

THE CITY. The mystery of the disappearance of a wealthy young Englishman at Glendale has aroused the authorities to investigation.

Power companies have refused to accept the city's contract for their distributing systems, and an alternative proposition is to be submitted.

The last of the harbor bonds of more than two million were sold in a lump yesterday, and activities on the project are to be increased.

A son of the man slain Wednesday in a quarrel between the dead man and his son-in-law created a scene in the City Jail yesterday by threatening the slayer with hanging.

Philip Kilfoil offered yesterday a reward for the clearing up of the poison case in which he is involved.

Dist.-Atty. Fredericks is to appear today before the Board of Supervisors to urge a plan to control the storm waters.

SOUTHERN CALIFORNIA. Whittier Trustees passed an ordinance which

The reader who would do justice to himself in digesting summary, comprehensive though it is, of reports, which necessarily cannot be luminously